code of federal regulations

LSA

List of CFR Sections Affected

May 1989

United States
Government
Printing Office
SUPERINTENDENT
OF DOCUMENTS
Washington, DC 20402

OFFICIAL BUSINESS
Penalty for private use, $300

SECOND CLASS NEWSPAPER

Postage and Fees Paid
U.S. Government Printing Office
(ISSN 0097-6326)

**********5-DIGIT 48106

A FR SERIA300S NOV 89 R
SERIALS PROCESSING
UNIV MICROFILMS INTL
300 N ZEEB RD
ANN ARBOR MI 48106

code of federal regulations

LSA

List of CFR Sections Affected

May 1989

Titles 1–16
Changes January 3, 1989
through May 31, 1989

Titles 17–27
Changes April 1, 1988
through May 31, 1989

Titles 28–41
Changes July 1, 1988
through May 31, 1989

Titles 42–50
Changes October 3, 1988
through May 31, 1989

Parallel Trade of Authorities and Rules

THE NATIONAL ARCHIVES OF THE UNITED STATES
LITTERA SCRIPTA MANET
1934

LSA—LIST OF CFR SECTIONS AFFECTED

The LSA (List of CFR Sections Affected) is a monthly publication designed to lead users of the Code of Federal Regulations (CFR) to amendatory actions published in the Federal Register (FR). It should be shelved with current CFR volumes. Entries are by CFR title, chapter, part, and section. Proposed rules are listed at the end of appropriate titles.

HOW TO USE THIS FINDING AID

The CFR is revised annually according to the following schedule:

Titles 1-16—as of Jan. 1
17-27—as of April 1
28-41—as of July 1
42-50—as of Oct. 1

To bring these regulations up to date, consult the most recent LSA for any changes, additions, or removals published after the revision date of the volume you are using. Then check the CUMULATIVE LIST OF PARTS AFFECTED appearing in the Reader Aids of the latest Federal Register for less detailed but timely changes published after the final date included in this publication.

Boldface page numbers under a particular title indicate that the page numbers span 2 years. **Boldface** is used to distinguish the current year from the previous year.

Cite a page reference from this publication using the volume number (i.e. 54 FR for 1989) and the page number. Example: 24727 cite as 54 FR 24727. For your convenience, the volume number has been included in the Table of Federal Register Issue Pages and Dates.

ISSUES TO BE SAVED

There is no single annual issue of the LSA. Four ANNUAL ISSUES must be saved; the DECEMBER issue is the ANNUAL for Titles 1-16; the MARCH issue is the ANNUAL for Titles 17-27; the JUNE issue is the ANNUAL for Titles 28-41; the SEPTEMBER issue is the ANNUAL for Titles 42-50. ANNUAL ISSUES to be saved are clearly designated on the cover.

PARALLEL TABLE OF AUTHORITIES AND RULES

Following Title 50 is an update to Table I—Parallel Table of Authorities and Rules found in the CFR Index and Finding Aids. This table contains authority citations added to or removed from Table I as a result of documents published in the Federal Register since January 1, 1989.

TABLE OF FEDERAL REGISTER ISSUE PAGES AND DATES

A table is included at the end of this publication which identifies the volume number, the inclusive page numbers, and the corresponding Federal Register issue dates for the period covered.

INDEXES

An INDEX to the daily Federal Register is published monthly and is cumulated for 12 months. A separate volume, the CFR Index and Finding Aids to the entire Code of Federal Regulations, is revised as of January 1 each year.

INQUIRIES AND SUGGESTIONS

LaJuana D. Caldwell was Chief Editor of the LSA. The LSA was prepared under the direction of Richard L. Claypoole, assisted by Maxine L. Hill. INQUIRIES, telephone 202-523-5227.

SUGGESTIONS concerning this and other publications of the Office are welcomed. Please send your suggestions to Martha L. Girard, Acting Director, Office of the Federal Register, National Archives and Records Administration, Washington, DC 20408.

(Comprising a complete CFR set)

Title	*Price*	*Revision Date*
1, 2 (2 Reserved)	$10.00	Jan. 1, 1988
3 (1988 Compilation Parts 100 to 102)	21.00	Jan. 1, 1989
4	14.00	Jan. 1, 1988
5 (Parts 1-699)	14.00	Jan. 1, 1988
(Parts 700-1199)	15.00	Jan. 1, 1988
(Parts 1200-End), 6 (6 Reserved)	11.00	Jan. 1, 1988
7 (Parts 0-26)	15.00	Jan. 1, 1988
(Parts 27-45)	11.00	Jan. 1, 1988
(Parts 46-51)	16.00	Jan. 1, 1988
(Part 52)	23.00	*Jan. 1, 1989
(Parts 53-209)	18.00	Jan. 1, 1988
(Parts 210-299)	22.00	Jan. 1, 1988
(Parts 300-399)	11.00	Jan. 1, 1988
(Parts 400-699)	17.00	Jan. 1, 1988
(Parts 700-899)	22.00	Jan. 1, 1988
(Parts 900-999)	26.00	Jan. 1, 1988
(Parts 1000-1059)	15.00	Jan. 1, 1988
(Parts 1060-1119)	12.00	Jan. 1, 1988
(Parts 1120-1199)	11.00	Jan. 1, 1988
(Parts 1200-1499)	17.00	Jan. 1, 1988
(Parts 1500-1899)	9.50	Jan. 1, 1988
(Parts 1900-1939)	11.00	Jan. 1, 1988
(Parts 1940-1949)	21.00	Jan. 1, 1988
(Parts 1950-1999)	18.00	Jan. 1, 1988
(Part 2000-End)	6.50	Jan. 1, 1988
8	11.00	Jan. 1, 1988
9 (Parts 1-199)	19.00	Jan. 1, 1988
(Part 200-End)	17.00	Jan. 1, 1988
10 (Parts 0-50)	18.00	Jan. 1, 1988
(Parts 51-199)	14.00	Jan. 1, 1988
(Parts 200-399)	13.00	**Jan. 1, 1987
(Parts 400-499)	13.00	Jan. 1, 1988
(Part 500-End)	24.00	Jan. 1, 1988
11	10.00	*Jan. 1, 1989
12 (Parts 1-199)	11.00	Jan. 1, 1988
(Parts 200-219)	10.00	Jan. 1, 1988
(Parts 220-299)	14.00	Jan. 1, 1988
(Parts 300-499)	13.00	Jan. 1, 1988
(Part 500-599)	18.00	Jan. 1, 1988
(Part 600-End)	12.00	Jan. 1, 1988
13	20.00	Jan. 1, 1988
14 (Parts 1-59)	21.00	Jan. 1, 1988
(Parts 60-139)	19.00	Jan. 1, 1988
(Parts 140-199)	9.50	Jan. 1, 1988
(Parts 200-1199)	20.00	Jan. 1, 1988
(Part 1200-End)	12.00	Jan. 1, 1988
15 (Parts 0-299)	10.00	Jan. 1, 1988
(Parts 300-399)	20.00	Jan. 1, 1988
(Part 400-End)	14.00	Jan. 1, 1988

*No amendments to this volume were promulgated during the period January 1, 1988 through December 31, 1988. The CFR volume issued as of January 1, 1988 should be retained.

**No amendments to this volume were promulgated during the period January 1, 1987 through December 31, 1988. The CFR volume issued as of January 1, 1987 should be retained.

(Comprising a complete CFR set)

Title	*Price*	*Revision Date*
16 (Parts 0–149)	12.00	Jan. 1, 1989
(Parts 150–999)	13.00	Jan. 1, 1988
(Part 1000–End)	19.00	Jan. 1, 1988
17 (Parts 1–199)	14.00	April 1, 1988
(Parts 200–239)	14.00	April 1, 1988
(Part 240–End)	21.00	April 1, 1988
18 (Parts 1–149)	$15.00	April 1, 1988
(Parts 150–279)	12.00	April 1, 1988
(Parts 280–399)	13.00	April 1, 1988
(Part 400–End)	9.00	April 1, 1988
19 (Parts 1–199)	27.00	April 1, 1988
(Part 200–End)	5.50	April 1, 1988
20 (Parts 1–399)	12.00	April 1, 1988
(Parts 400–499)	23.00	April 1, 1988
(Part 500–End)	25.00	April 1, 1988
21 (Parts 1–99)	12.00	April 1, 1988
(Parts 100–169)	14.00	April 1, 1988
(Parts 170–199)	16.00	April 1, 1988
(Parts 200–299)	5.00	April 1, 1988
(Parts 300–499)	26.00	April 1, 1988
(Parts 500–599)	20.00	April 1, 1988
(Parts 600–799)	7.50	April 1, 1988
(Parts 800–1299)	16.00	April 1, 1988
(Part 1300–End)	6.00	April 1, 1988
22 (Parts 1–299)	20.00	April 1, 1988
(Part 300–End)	13.00	April 1, 1988
23	16.00	April 1, 1988
24 (Parts 0–199)	15.00	April 1, 1988
(Parts 200–499)	26.00	April 1, 1988
(Parts 500–699)	9.50	April 1, 1988
(Parts 700–1699)	19.00	April 1, 1988
(Part 1700–End)	15.00	April 1, 1988
25	24.00	April 1, 1988
26 (Part 1 §§ 1.0–1—1.60)	13.00	April 1, 1988
(§§ 1.61—1.169)	23.00	April 1, 1988
(§§ 1.170—1.300)	17.00	April 1, 1988
(§§ 1.301—1.400)	14.00	April 1, 1988
(§§ 1.401—1.500)	24.00	April 1, 1988
(§§ 1.501—1.640)	15.00	April 1, 1988
(§§ 1.641—1.850)	17.00	April 1, 1988
(§§ 1.851—1.1000)	28.00	April 1, 1988
(§§ 1.1001—1.1400)	16.00	April 1, 1988
(§§ 1.1401—End)	21.00	April 1, 1988
(Parts 2–29)	19.00	April 1, 1988
(Parts 30–39)	14.00	April 1, 1988
(Parts 40–49)	13.00	April 1, 1988
(Parts 50–299)	15.00	April 1, 1988
(Parts 300–499)	15.00	April 1, 1988
(Parts 500–599)	8.00	***April 1, 1980
(Part 600–End)	6.00	April 1, 1988
27 (Parts 1–199)	23.00	April 1, 1988
(Part 200–End)	13.00	April 1, 1988
28	25.00	July 1, 1988

***No amendments to this volume were promulgated during the period April 1, 1980 through March 31, 1988. The CFR volume issued as of April 1, 1980 should be retained.

(Comprising a complete CFR set)

Title	*Price*	*Revision Date*
29 (Parts 0–99)	17.00	July 1, 1988
(Parts 100–499)	6.50	July 1, 1988
(Parts 500–899)	24.00	July 1, 1988
(Parts 900–1899)	11.00	July 1, 1988
(Parts 1900–1910)	29.00	July 1, 1988
(Parts 1911–1925)	8.50	July 1, 1988
(Part 1926)	10.00	July 1, 1988
(Part 1927–End)	24.00	July 1, 1988
30 (Parts 0–199)	$20.00	July 1, 1988
(Parts 200–699)	12.00	July 1, 1988
(Part 700–End)	18.00	July 1, 1988
31 (Parts 0–199)	13.00	July 1, 1988
(Part 200–End)	17.00	July 1, 1988
32 (Parts 1–189)	21.00	July 1, 1988
(Parts 190–399)	27.00	July 1, 1988
(Parts 400–629)	21.00	July 1, 1988
(Parts 630–699)	13.00	****July 1, 1986
(Parts 700–799)	15.00	July 1, 1988
(Parts 800–End)	16.00	July 1, 1988
33 (Parts 1–199)	27.00	July 1, 1988
(Part 200–End)	19.00	July 1, 1988
34 (Parts 1–299)	22.00	July 1, 1988
(Parts 300–399)	12.00	July 1, 1988
(Part 400–End)	25.00	July 1, 1988
35	9.50	July 1, 1988
36 (Parts 1–199)	12.00	July 1, 1988
(Part 200–End)	20.00	July 1, 1988
37	13.00	July 1, 1988
38 (Parts 0–17)	21.00	July 1, 1988
(Part 18–End)	19.00	July 1, 1988
39	13.00	July 1, 1988
40 (Parts 1–51)	23.00	July 1, 1988
(Part 52)	27.00	July 1, 1988
(Parts 53–60)	28.00	July 1, 1988
(Parts 61–80)	12.00	July 1, 1988
(Parts 81–99)	25.00	July 1, 1988
(Parts 100–149)	25.00	July 1, 1988
(Parts 150–189)	24.00	July 1, 1988
(Parts 190–299)	24.00	July 1, 1988
(Parts 300–399)	8.50	July 1, 1988
(Parts 400–424)	21.00	July 1, 1988
(Parts 425–699)	21.00	July 1, 1988
(Part 700–End)	31.00	July 1, 1988
41 (Chapters 1—100)	10.00	July 1, 1988
(Chapter 101)	25.00	July 1, 1988
(Chapters 102–200)	12.00	July 1, 1988
(Chapter 201–End)	8.50	July 1, 1988
42 (Parts 1–60)	15.00	Oct. 1, 1988
(Parts 61–399)	5.50	Oct. 1, 1988
(Parts 400–429)	21.00	Oct. 1, 1987
(Part 430–End)	22.00	Oct. 1, 1988
43 (Parts 1–999)	15.00	Oct. 1, 1988
(Parts 1000–3999)	24.00	Oct. 1, 1987
(Part 4000–End)	11.00	Oct. 1, 1987

****No amendments to this volume were promulgated during the period July 1, 1986 through June 30, 1988. The CFR volume issued as of July 1, 1986 should be retained.

(Comprising a complete CFR set)

Title	*Price*	*Revision Date*
44	18.00	Oct. 1, 1987
45 (Parts 1-199)	17.00	Oct. 1, 1988
(Parts 200-499)	9.00	Oct. 1, 1988
(Parts 500-1199)	24.00	Oct. 1, 1988
(Part 1200-End)	17.00	Oct. 1, 1988
46 (Parts 1-40)	14.00	Oct. 1, 1988
(Parts 41-69)	14.00	Oct. 1, 1988
(Parts 70-89)	7.50	Oct. 1, 1988
(Parts 90-139)	12.00	Oct. 1, 1988
(Parts 140-155)	$12.00	Oct. 1, 1988
(Parts 156-165)	13.00	Oct. 1, 1988
(Parts 166-199)	14.00	Oct. 1, 1988
(Parts 200-499)	20.00	Oct. 1, 1988
(Part 500-End)	10.00	Oct. 1, 1988
47 (Parts 0-19)	18.00	Oct. 1, 1988
(Parts 20-39)	18.00	Oct. 1, 1988
(Parts 40-69)	9.00	Oct. 1, 1988
(Parts 70-79)	18.00	Oct. 1, 1988
(Part 80-End)	19.00	Oct. 1, 1988
48 (Chapter 1, Parts 1-51)	26.00	Oct. 1, 1987
(Chapter 1, Parts 52-99)	16.00	Oct. 1, 1987
(Chapter 2, Parts 201-251)	17.00	Oct. 1, 1987
(Chapter 2, Parts 252-299)	15.00	Oct. 1, 1987
(Chapters 3-6)	20.00	Oct. 1, 1988
(Chapters 7-14)	25.00	Oct. 1, 1988
(Chapter 15-End)	23.00	Oct. 1, 1987
49 (Parts 1-99)	13.00	Oct. 1, 1988
(Parts 100-177)	24.00	Oct. 1, 1988
(Parts 178-199)	20.00	Oct. 1, 1988
(Parts 200-399)	17.00	Oct. 1, 1987
(Parts 400-999)	24.00	Oct. 1, 1988
(Parts 1000-1199)	17.00	Oct. 1, 1987
(Parts 1200-End)	18.00	Oct. 1, 1988
50 (Parts 1-199)	17.00	Oct. 1, 1988
(Parts 200-599)	13.00	Oct. 1, 1988
(Part 600-End)	13.00	Oct. 1, 1989
CFR Index and Findings Aids	29.00	Jan. 1, 1989
Complete 1989 CFR set	620.00	1989
Complete 1988 CFR set	595.00	1988
Microfiche CFR edition:		
Complete set (one-time mailing)	125.00	1984
Complete set (one-time mailing)	115.00	1985
Complete set (one time mailing)	pending	1986
Complete set (one time mailing)	pending	1987
Subscription (mailed as issued)	185.00	1987
Subscription (mailed as issued)	185.00	1988
Subscription (mailed as issued)	188.00	1989
Individual copies	2.00	1989

Order from Superintendent of Documents, U.S. Government Printing Office, Washington, DC 20402. Charge orders (VISA, CHOICE, MasterCard, or GPO Deposit Account) may be telephoned to the GPO order desk at (202) 783-3238 from 8:00 a.m. to 4:00 p.m. eastern time, Monday-Friday (except holidays).

Other Related Publications

Title	*Price*	*Revision Date*
Federal Register	$340.00	daily
Federal Register Document Drafting Handbook	4.75	April 1986
Guide to Record Retention Requirements in the Code of Federal Regulations	10.00	Jan. 1, 1986
1988 Supplement—February 5, 1988 Federal Register, Part II	1.50	Jan. 1, 1988
List of Sections Affected, 1949–1963	Out of print	1966
List of CFR Sections Affected, 1964–1972		
(Titles 1 through 27) Vol. I	Out of print	1980
(Titles 28 through 50) Vol. II	14.00	1980
LSA (List of CFR Sections Affected):		
Yearly subscription	21.00	
Individual copies	1.50	monthly
Federal Register Index:		
Yearly subscription	19.00	
Individual copies	1.50	monthly
CFR Index and Finding Aids	29.00	annual

CHANGES JANUARY 3 THROUGH MAY 31, 1989

TITLE 1—GENERAL PROVISIONS

Chapter I—Administrative Committee of the Federal Register

Page
2.3 (a) and (c) amended.....9676
2.4 (b) amended.....9676
2.5 (c) revised.....9676
3.2 (a) and (d) amended.....9676
3.3 Heading revised.....9676
3.4 Removed.....9676
5.2 Heading and introductory text revised.....9676
5.3 Revised.....9676
5.6 Revised.....9676
5.9 (a) through (d) revised.....9676
6.5 Revised.....9676
7 Removed.....9677
8.1 (a) amended.....9677
8.3 (c) amended.....9677
8.5 (a), (b), and (c) revised.....9677
8.8 Removed.....9677
9 Heading revised.....9677
9.1 Revised.....9677
9.3 Removed.....9677
10 Authority citation revised.....9677
10.4 Removed.....9677
10.14 Removed.....9677
11—12 (Subchapter D) Added.....9677
11 Added.....9677
12 Added.....9678
15—22 (Subchapter D) Redesignated as Subchapter E.....9677
15—22 (Subchapter E) Redesignated from Subchapter D.....9677
15.4 Heading revised.....9679
15.5 Removed.....9679
16.2 Revised.....9679
16.3 Revised.....9679
16.4 Revised.....9679
17 Heading revised.....9679
17.1 (Subpart A) Heading added.....9679
17.2 Undesignated center heading designated as Subpart B.....9679
Revised.....9680
17.3—17.6 Undesignated center heading designated as Subpart C.....9679
17.3 Heading revised.....9680
17.4 Heading, (a) and (b) revised; (d) added.....9680
17.5 Revised.....9680
Page
17.6 Redesignated as 17.7; new 17.6 added.....9680
17.7 Undesignated center heading designated as Subpart D.....9679
Redesignated from 17.6; heading revised; (a) amended; (c) added.....9680
Introductory text, (a), and (b) correctly redesignated as (a), (1), and (2); new (a)(1) corrected; new (b) correctly added.....23343
18.1 Revised.....9680
18.2 Revised.....9680
18.3 (a) revised; (c) added.....9680
18.4 Revised.....9681
18.5 Revised.....9681
18.6 Revised.....9681
18.7 Amended.....9681
18.9 Revised.....9681
18.10 Revised.....9681
18.11 Removed.....9681
18.12 (b) amended; (c) introductory text revised.....9681
18.13 Revised.....9681
18.14 Removed.....9681
18.16 Added.....9681
18.17 (a) revised; (c) added.....9681
18.20 (a) removed; (b) and (c) redesignated as (a) and (b); new (a) introductory text amended.....9681
19 Authority citation revised.....9681
19.1 (e) amended; footnote 1 added.....9681
19.4 Amended.....9681
20 Heading revised.....9681
20.1 Introductory text and (a) through (d) redesignated as (a) introductory text and (1) through (4); final undesignated text designated as (b); new (a) introductory text and (b) amended.....9682
20.3 (a) and (c) revised.....9682
20.4 Revised.....9682
21.1 (b) revised.....9682
21.4 Removed.....9682
21.5 Removed.....9682
21.6 Revised.....9682
21.8 (c) added.....9682
21.11 Revised.....9682

CHANGES JANUARY 3 THROUGH MAY 31, 1989

TITLE 1 Chapter I—Con. Page

(a) introductory text, and (1) through (8) correctly designated as (a) through (h)..... 23343
21.12 Amended..... 9682
21.13 Removed..... 9682
21.14 Revised..... 9682
21.15 Removed..... 9682
21.18 Amended..... 9682
21.22 Removed..... 9682
21.42 Amended..... 9682
21.43 (b) amended..... 9682
21.45 Amended..... 9682
21.52 Revised..... 9682
21.53 Amended..... 9683
22 Heading revised..... 9683
22.1—22.2 Undesignated center heading designated as Subpart A and revised..... 9683
22.5—22.7 Undesignated center heading designated as Subpart B and revised..... 9683
22.5 Introductory text and (a) amended..... 9683
22.6 Amended..... 9683
22.7 Amended..... 9683

Chapter III—Administrative Conference of the United States

305.68-1 Text removed..... 6861
305.69-9 Text removed..... 6861
305.70-4 Text removed..... 6861
305.71-4 Text removed..... 6861
305.71-9 Text removed..... 6861
305.73-3 Text removed..... 6861
305.73-6 Text removed..... 6861
305.74-3 Text removed..... 6861
305.75-1 Text removed..... 6861
305.75-2 Text removed..... 6861
305.76-4 Text removed..... 6861
305.77-1 Text removed; note added..... 6861
305.78-1 Text removed..... 6861
305.79-1 Text removed..... 6861
305.79-5 Text removed..... 6861
305.79-6 Text removed; note added..... 6861
305.80-1 Text removed..... 6861
305.80-5 Text removed; note added..... 6861
305.81-1 Text removed; note added..... 6861
305.81-2 Text removed; note added..... 6861
305.82-1 Text removed; note added..... 6862
305.82-3 Text removed; note added..... 6862
305.88-9 Added..... 5207
305.88-10 Added..... 5209
305.88-11 Added..... 5212
310.4 Text removed..... 6862
310.10 Text removed..... 6862

Title 1—*Proposed Rules:*

305..... 12921
316..... 21957

TITLE 3—THE PRESIDENT

Proclamations

4934 Superseded by Proc. 5983..... 21593
5928 777
5929 787
5930 789
5931 1143
5932 1913
5933 1915
5934 1917
5935 3401
5936 3575
5937 7751
5938 8723
5939 9193
5940 9195
5941 10261
5942 11483
5943 11485
5944 12165
5945 12573
5946 12869
5947 13043
5948 13663
5949 14329
5950 14331
5951 14617
5952 14619
5953 15157
5954 15163
5955 15357
5956 15737
5957 17687
5958 17695
5959 17697
5960 17699
5961 18859
5962 18861
5963 18863

CHANGES JANUARY 3 THROUGH MAY 31, 1989

Page
Correction 22054
5964 18865
5965 18867
5966 19153
5967 19343
5968 19345
5969 19537
5970 19539
5971 19867
5972 20113
5973 20115
5974 20781
5975 21043
5976 21045
5977 21181
5978 21187
5979 21193
5980 21587
5981 21589
5982 21591
5983 21593
5984 22405
5985 22407
5986 22737
5987 22875

Executive Orders

July 2, 1910 Amended by PLO 6726 17708
Dec. 12, 1917 Amended by PLO 6718 14801
Apr. 17, 1926 Revoked in part 977
3053 Amended by PLO 6715 13524
4415 Revoked by PLO 6716 13524
6206 Modified by PLO 6714 13523
7674 Amended by PLO 6700 975
11222 Revoked by EO 12674 15159
11795 Amended by EO 12673 12571
11830 Amended by EO 12672 12167
11858 Amended by EO 12661 779
12148 Amended by EO 12673 12571
12154 Amended by EO 12678 18872
12171 Amended by EO 12666 1921
Amended by EO 12671 11157
12320 Revoked by EO 12677 18869
12565 Revoked by EO 12674 15159
12622 791
12635 See Notice of Apr. 6, 1989 14197
12654 Revoked by 12676 18639
12658 Amended by EO 12665 1919
12660 Amended by EO 12675 17691
12661 779
12662 785
12663 791
12664 959
12665 1919
12666 1921
12667 3403
12668 3979
12669 7753
12670 10267
12671 11157
12672 12167
12673 12571
12674 15159
12675 17691
12676 18639
12677 18869
12678 18872

Administrative Orders

Memorandums

Dec. 22, 1988 6237
Jan. 19, 1989 3573
Feb. 14, 1989 9753
Apr. 13, 1989 15361

Notices

Apr. 6, 1989 14197
Apr. 21, 1989 17701

Presidential Determinations

No. 89-8 of Dec. 21, 1988 3769
No. 89-9 of Dec. 22, 1988 2081
No. 89-10 of Jan. 18, 1989 5071
No. 89-11 of Feb. 28, 1989 9413
No. 89-12 of Mar. 15, 1989 15355
No. 89-13 of Apr. 12, 1989 17689

Presidential Findings

Dec. 31, 1988 271

TITLE 4—ACCOUNTS

Chapter I—General Accounting Office

Title 4—*Proposed Rules:*

21 14361

TITLE 5—ADMINISTRATIVE PERSONNEL

Chapter I—Office of Personnel Management

213.3102 (t) revised 2985
213.3202 (l) republished 15371
(m) added 18875

CHANGES JANUARY 3 THROUGH MAY 31, 1989

TITLE 5 Chapter I—Con. Page

300 Authority citation revised....3766
300.501—300.507 (Subpart E) Added....3766
302.201 (b) revised; interim....19869
302.304 (e) revised; interim....19870
317 Authority citation revised....9758
317.401—317.404 (Subpart D) Added....9758
317.501—317.503 (Subpart E) Added....9758
317.701—317.703 (Subpart G) Authority citation removed; sections revised....9759
317.901—317.904 (Subpart I) Added....9760
317.1001 (Subpart J) Added....9761
339 Revised....9763
359 Authority citation revised....18876
359.101 (Subpart A) Removed....18876
359.201—359.202 (Subpart B) Revised....18876
359.401—359.407 (Subpart D) Revised....18876
359.501—359.504 (Subpart E) Revised....18877
359.601—359.608 (Subpart F) Revised....18878
359.701—359.705 (Subpart G) Revised....18879
359.901—359.902 (Subpart I) Added....18879
430.304 (g) revised....2987
430.305 (a)(1) revised....2987
534 Authority citation revised....2987
534.401 Revised....2987
534.402 Revised....2987
536 Authority citation revised....18879
536.105 (a) revised; (c) added....18880
536.107 Authority citation removed....18879
550.901—550.907 (Subpart I) Regulation at 53 FR 36557 confirmed....8267
630 Authority citation revised....4750, 18268
630.901—630.915 (Subpart I) Revised; interim....4750
630.901 (b) revised....18268
630.907 (d) redesignated as (e); new (d) added....18268
630.908 (d) added....18268
630.909 (a) revised; (b) and (c) redesignated as (c) and (d); new (b) added....18268
630.910 (a)(2), (3), and (4) redesignated as (a)(3), (4), and (5); new (a)(2) added....18268
630.1001—630.1016 (Subpart J) Added....18269
831.2202 Amended....10136
831.2204 (a) amended....10136
831.2206 Revised....10136
831.2208 Added....10136
872.205 (a)(2) amended; interim....13665
873.102 (b) amended; interim....13666
873.205 (b) amended; interim....13666
890 Authority citation revised....7755
890.102 (c) (1) and (2) revised; interim....7755
890.109 Added; interim....7756
890.501 (e) revised; interim....7756
890.502 (b)(4) added; interim....7756
890.901—890.902 (Subpart I) Regulation at 53 FR 40203 confirmed....22575

Chapter II—Merit Systems Protection Board

1201.118 (b) revised....2083
1204 Authority citation revised....8725
Authority citation corrected....18198
1204.14 Added....8725
1206 Revised....20367
1208 Added....21397

Title 5—*Proposed Rules:*

213....3457
410....822, 2258
531....13196, 18198, 23018
550....5494, 23215
890....7039
1201....8753

TITLE 7—AGRICULTURE

Subtitle A—Office of the Secretary of Agriculture

1.123 Amended....5073

CHANGES JANUARY 3 THROUGH MAY 31, 1989

Page
1d.7 Revised.....21399
2.5 Revised.....16097
2.17 (a)(4) added.....3405
(b)(2) revised.....13505
(k) added.....14043
2.21 (g) added.....14043
2.23 (i) added.....14044
2.25 (c)(1)(ix) revised; (n) added.....14044
(f)(1)(vii) added.....18641
2.30 (g) added.....14045
2.42 (q) added.....13506
(p) redesignated as (r); new (p) and (q) added.....14045
2.44 (q) added.....14046
2.50 (a)(4) added.....3405
2.51 (a)(2) revised.....13506
(a) introductory text revised; (a)(43) added.....14046
2.55 (a) introductory text revised; (a)(3) added.....14047
2.65 (a) introductory text revised; (a)(41) added.....14047
2.70 (a) introductory text revised; (a)(32) added.....14048
2.72 (a) introductory text revised; (a)(4) added.....14048
2.76 (a) introductory text and (a)(1)(ix) revised; (a)(12) added.....14049
2.81 (a)(20) added.....18641
2.106 (a) introductory text revised; (a)(48) added.....14049
17.1 (f) amended.....21931
17.2 (b) amended.....21931
17.7 (c)(3)(ii), (4) (i) and (iii) amended.....21931
17.8 (c)(4) amended.....21931
17.10 (b)(5) amended.....21931
17.14 (b) through (o) redesignated as (c) through (p); new (b) added.....14201
(a)(2), (c) (1), (2), (e) (2) through (4), (k)(4), (l) (5), and (7) through (9) amended.....21931
17.18 (d) (6) and (7) amended.....21931
17.21 Amended.....21931
17 Appendix A amended.....21931
21 Regulations at 52 FR 48017 confirmed; see regulation codified at 49 CFR 24.....8912
21.1 Regulations at 52 FR 48016 confirmed; see regulation codified at 49 CFR 24.....8912

Chapter I—Agricultural Marketing Service (Standards, Inspections, Marketing Practices), Department of Agriculture

Page
26.2 Revised.....5922
26.3 (b)(1), (c), and (e)(2) revised.....5922
29.12—29.500 (Subpart B) Authority citation added.....3406
29.123 Introductory text and (b) heading revised; (c) redesignated as (d); new (c) added.....3406
29.500 (b) revised.....18880
29.1001—29.6661 (Subpart C) Sectional authority citations removed; authority citation revised.....7926
29.1168 Revised.....7926
53.203 (a) amended.....3411
54.27 (a) and (b) amended.....21401
54.104 (a) and (g) revised.....3411
55.510 (b) and (c) revised.....22410
55.550 Revised.....22410
55.560 (a)(3) revised.....22410
56.46 (b) and (c) revised.....22410
56.52 (a)(4) revised.....22410
56.54 (a)(2) revised.....22410
58.1 Amended.....15167
58.41 Revised.....15167
58.43 Revised.....15167
58.44 Revised.....15167
58.45 Revised.....15167
58.47 Revised.....15167
68 Effective date corrected.....88
68.11 (a), (b), (c), (d), and (e) amended.....5923
68.90 Undesignated center heading and Table 2 revised.....5923
68.201—68.213 (Subpart C) Heading footnote 1 removed; note added.....21403
68.202 (m) amended and footnote 2 removed.....21403
68.203 Amended and footnotes 2 and 3 removed.....21403
68.204 Removed.....21403
Redesignated from 68.205.....21403
68.205 Redesignated as 68.204; new 68.205 redesignated from 68.206.....21403

CHANGES JANUARY 3 THROUGH MAY 31, 1989

TITLE 7 Chapter I—Con. Page

68.206 Redesignated as 68.205; new 68.206 redesignated from 68.207 and amended.....21403
68.207 Footnotes 2 and 3 removed.....21403
Redesignated as 68.206 and amended; new 68.207 redesignated from 68.208 and amended.....21403
68.208 Footnotes 2 and 3 removed.....21403
Redesignated as 68.207 and amended; new 68.208 redesignated from 68.209 and revised.....21403
68.209 Redesignated as 68.208 and revised.....21403
Added.....21404
68.210 Table revised.....21405
68.212 (c) removed; (a) and (b) redesignated as (b) and (c); new (a) added.....21406
68.213 Revised.....21406
68.251—68.264 (Subpart D) Heading footnote 1 removed; note added.....21403
68.252 (o) footnote 2 removed....21403
(o) amended.....21406
68.253 Footnote 2 removed.....21403
Amended.....21406
68.254 Removed.....21406
Redesignated from 68.255.....21406
68.255 Footnote 2 removed.....21403
Redesignated as 68.254 and amended; new 68.255 redesignated from 68.256.....21406
68.256 Redesignated as 68.255; new 68.256 redesignated from 68.257.....21406
68.257 Redesignated as 68.256; new 68.257 redesignated from 68.258 and amended.....21406
68.258 Footnotes 2 and 3 removed.....21403
Redesignated as 68.257 and amended; new 68.258 redesignated from 68.259 and amended.....21406
68.259 Footnotes 2 and 3 removed.....21403
Redesignated as 68.258 and amended; new 68.259 redesignated from 68.260 and revised.....21406

Page

68.260 Redesignated as 68.259 and revised; new 68.260 added
68.261 Table amended.....21406
68.301—68.309 (Subpart E) Heading footnote 1 removed; note added.....21403
68.302 (m) and (y) footnote 2 removed.....21403
(d)(5) introductory text, (6) introductory text, (7) introductory text, (m), and (y) amended.....21406
68.303 Footnote 2 removed.....21403
Amended.....21406
68.304 Removed.....21406
68.305 Footnote 2 removed.....21403
Redesignated as 68.304 and amended; new 68.305 redesignated from 68.306.....21406
68.306 Redesignated as 68.305; new 68.306 redesignated from 68.307.....21406
68.307 Redesignated as 68.306; new 68.307 redesignated from 68.308 and amended.....21406
68.308 Footnotes 2 and 3 removed.....21403
Redesignated as 68.307 and amended; new 68.308 redesignated from 68.309 and revised.....21406
68.309 Redesignated as 68.308 and revised.....214.6
Added.....21407
68.310 Table amended.....21407
68.311 Table amended.....21407
68.312 Table amended.....21407
68.313 Table amended.....21407
68.315 (a) footnote 2 removed....21403
(a) and (d) amended.....21407
70.71 (b) and (c) revised.....22411
70.76 (a)(2) revised.....22411
70.77 (a) (4) and (5) revised.....22411
180 Authority citation revised.....11489
180.175 Revised.....11489
201.104 Regulation at 53 FR 52974, effective 1-1-89.....4753
Regulation at 53 FR 52974 confirmed; effective date revised.....19541

CHANGES JANUARY 3 THROUGH MAY 31, 1989

Chapter II—Food and Nutrition Service, Department of Agriculture

Page

210.2 Amended.....12580
210.4—210.8 (Subpart B) Heading revised.....12580
210.5 (d)(1) amended.....12580
210.7 (a) amended; (c) added.....12581
210.8 Heading revised; (a) through (c) redesignated as (b) through (d); new (a) added; new (b), (c), and (d) amended.....12581
210.9 (b)(8) revised; (b) (9) through (18) redesignated as (b) (10) through (19); new (b)(9) added; new (b)(19) amended.....12581
210.15 (a)(4) and (b)(1) amended.....12582
210.18 Nomenclature change; (g)(2) removed; (g) (3) through (6) redesignated as (g) (2) through (5); new (g)(6) added; new (g)(2)(ii), (i)(1) (ii) and (iii), (i)(3)(ii), (4) introductory text and (ii), and (n)(5) revised; (m)(1) amended.....12581
210.19 (c) introductory text and (d)(1) amended; (c)(1) revised.....12582
210 Appendix B amended.....18465
215.2 (e-1) amended; (v) revised; (x-1) redesignated as (x-2); new (x-1) added.....2989
215.3 (b) and (c) amended.....2989
215.13 (a)(1) amended.....2990
215.16 (a) and (g) amended.....2990
220 Authority citation revised.....13047
220.2 (c) and (u) revised; (m) removed; (x-1) added; (z) amended.....2990
220.3 (b) and (c) amended.....2990
220.8 (f) revised.....2990
(a) revised; (b) (1) and (3) removed; (b)(2) introductory text, (2) (i), (ii), and (iii) redesignated as (b) introductory text, (1), (2), and (3); new (b) introductory text heading added.....13047
(a)(2) table corrected; (3) correctly designated.....13605
220.15 (a)(1) amended.....2990

Page

220.20 (f) and (g) amended.....2990
220.21 Added (OMB numbers).....2990
220 Appendix A amended.....13048
Appendix B amended.....18466
225 Revised.....18208
226.25 (g)(1)(ii) revised; interim.....13049
235.2 (o) revised; (q-1) added; (v) and (v) removed.....2991
235.[illegible] (b)(2) amended.....2991
235.8 (a) amended.....2991
246 Authority citation revised.....18091, 22276
246.14 (a)(2) revised; interim.....18091
246.16 (b)(2) amended; (b)(3) redesignated as (b)(4); new (b)(3), (h), (i), (j), and (k) added; (g) heading revised; (g) (7) and (8) removed; interim.....18091
(b)(3)(vi) correctly designated.....19486
246.29 Added; interim.....22276
250.18 (b)(1) amended.....7525
250.19 (b)(2) (i) and (iii) revised; (b)(2) (iv) through (vi) added.....7525
250.30 (c)(1) and (k) amended; (j)(1)(i)(D) and (ii)(F) added; (m)(1)(vii) removed; (m)(1) (viii) through (x) redesignated as (m)(1) (vii) through (ix); (c)(4)(ii), (v)(iii)(I), (d), (e), new (m)(1)(viii), (n)(3), and (q)(5) revised.....7525
271.2 Amended.....7002
271.8 Table amended (OMB numbers).....7002
272.1 (g)(104) added.....4251
(g)(105) added.....7003
Regulation at 52 FR 26941 confirmed; (g)(90) amended; (g)(106) added.....12174
Regulation at 53 FR 22292 confirmed.....19872
272.2 (a)(2) amended; (d)(1)(viii) added.....7003
272.4 (f) added.....7003
273.1 (e) introductory text and (1) through (5) redesignated as (e)(1) and (1) (i) through (v); new (e)(2) added.....4251

CHANGES JANUARY 3 THROUGH MAY 31, 1989

TITLE 7 Chapter II—Con. Page

(f) introductory text added; (f)(1) introductory text and (i) (A) and (B) removed; (f)(1)(i), (ii), and (iii) redesignated as (f)(1) introductory text, (i), and (ii); new (f)(1) introductory text amended....7003

(f)(1) introductory text, (i), and (ii) correctly removed; (f)(1)(i), (A), and (B) redesignated as (f)(1) introductory text, (i), and (ii)....12174

273.2 (c)(1), (g)(1), (i)(3)(i), (j)(1)(iv), and (2)(i) amended; (k)(1)(i) (D) through (O) redesignated as (k)(1)(i) (E) through (P); new (k)(1)(i)(D) added; new (k)(1)(i) (F), (I), and (J) amended....4252

(g)(1) amended; (g)(2) removed; (g)(3) redesignated as new (g)(2)....7004

Regulation at 52 FR 26941 confirmed; (e)(2) amended; (f)(1)(x) correctly designated....12174

273.8 Regulation at 52 FR 26941 confirmed; (h)(1)(vi) redesignated as (e)(16) and amended....12174

273.9 Regulation at 52 FR 26941 confirmed; (b)(1) (iii) and (v) amended....12175

Regulation at 53 FR 22292 confirmed; (c)(2) and (3) through (13) redesignated as (c)(13) and (2) through (12)....19872

273.10 (a)(1) (i) and (ii) amended....4252

(g)(3) removed....7004

273.11 (i), (j), and (k) redesignated as (j), (k), and (l); new (i) added....4253

(k) removed; (l) redesignated as (k)....7004

(e)(7) amended....12175

273.18 (i) (1) and (2) removed; (i) amended....7004

274 Revised....7004

275.10 (a) amended....7016

276.1 Revised....7016

276.2 Revised....7016

Page

Regulation at 26941 confirmed; (d) amended....12175

278.1 (e) amended....12175

278.6 (a), (f) (1) and (4) amended; (b), (i) and (j) redesignated as (b)(1), (l) and (m); (b) heading, (2), new (i), (j), and (k) added; (f), (g), and (h) headings revised; interim....18646

Chapter III—Animal and Plant Health Inspection Service, Department of Agriculture

300.1 (a) revised....12871

300.2 (a) amended; (b) revised....12871

301.52 Regulation at 53 FR 36432 confirmed....801

301.52-2a Regulation at 53 FR 36432 confirmed....801

301.75-1 Amended; interim....98

Amended....12180

301.75-2 (a) revised; (b) amended....12180

301.75-6 (e) amended....12180

301.75-7 (b)(3)(iii) redesignated as (b)(3)(iv); new (b)(3)(iii) added; interim....98

Revised....12180

301.75-12 (a) revised; (b) and (d)(1) amended....12183

301.78-3 Regulations at 53 FR 40866 and 53 FR 46845 confirmed....11490

301.81 (a) amended; interim....8268

Regulation at 54 FR 8268 confirmed....22739

301.81-2a Amended; interim....8268

Corrected....12310

Regulation at 54 FR 8268 confirmed....22379

318 Authority citation revised....3578

318.13a (b) removed....3578

318.13-1 Amended....391

318.13-3 (a) revised; (d) added....3578

318.13-4g Redesignated as 318.13-4h and footnote 2 redesignated as footnote 5; new 318.13-4g added....391

CHANGES JANUARY 3 THROUGH MAY 31, 1989

Page

318.13–4h Redesignated from 318.13–4g and footnote 2 redesignated as footnote 5 391
318.13–5 Footnote 3 redesignated as footnote 6 391
318.13–6 Revised 3578
318.13–7 Heading revised; (a) and (b) amended 3578
318.13–8 Revised 3578
318.13–9 Revised 3578
318.13–10 Removed; new 318.13–10 redesignated from 318.13–12 and revised 3579
318.13–11 Removed 3579
Added 3580
318.13–12 Redesignated as 318.13–10 and revised; new 318.13–12 redesignated from 318.13–13 and (a) amended 3580
318.13–13 Footnotes 4 and 5 redesignated as footnotes 7 and 8 391
Redesignated as 318.13–12 and (a) amended; new 318.13–13 redesignated from 318.13–14 and revised 3580
318.13–14 Redesignated as 318.13–13 and revised; new 318.13–14 redesignated from 318.13–15 3580
318.13–15 Redesignated as 318.13–14; new 318.13–15 redesignated from 318.13–16 3580
318.13–16 Redesignated as 318.13–15 3580
Redesignated from 318.13–17 3580
318.13–17 Redesignated as 318.13–16 3580
318.58–1 (f) added 3580
318.58–2 Removed 3580
Redesignated from 318.58–3 and heading revised; (a) through (c) redesignated as (b) (1) through (3); new (a) and (b) heading added 3580
318.58–3 Redesignated as 318.58–2 and heading revised; (a) through (c) redesignated as (b) (1) through (3); new (a) and (b) heading added; new 318.58–3 added 3580
318.58–3c Redesignated as 318.58–4a 3581
318.58–4 Redesignated as 318.58–5 3580
Added 3581

Page

318.58–4a Redesignated from 318.58–3c 3581
318.58–5 Removed; new 318.58–5 redesignated from 318.58–4 3580
318.58–7 Amended 3581
318.58–8 Revised 3581
318.58–9 Revised 3581
318.58–10 Removed; new 318.58–10 redesignated from 318.58–11 3581
318.58–11 Redesignated as 318.58–10 and revised 3581
Added 3582
318.58–12 Redesignated as 318.58–14 3582
318.58–13 Revised 3582
318.58–14 Removed 3581
Redesignated from 318.58–12 3582
318.58–15 Added 3583
318–56–16 Added 3583
319.56–2 (h) amended; interim 12873
354.1 (a) (1), (2), and (b) introductory text amended 13506
354.2 Table amended 14622
371 Revised 23194

Chapter IV—Federal Corp Insurance Corporation, Department of Agriculture

401 Sales closing date extended 7391
Sales period clarification 10621
Sales period clarification corrected 11935
401.8 Regulation at 53 FR 16539 confirmed 9766
(d) amended 20370
401.101 Amended 20504
401.103 Amended 20504
401.105 Amended 20504
401.106 Amended 20504
401.107 (e) revised 21196
401.110 Amended 20504
401.111 Amended 20504
401.113 Amended 20504
401.114 Amended 20504
401.116 Amended 20504
401.117 Amended 20504
401.118 Amended 20503
401.124 Amended; interim 20367
Amended 20504
401.127 Added 20501

CHANGES JANUARY 3 THROUGH MAY 31, 1989

TITLE 7 Chapter IV—Con. Page

401.140 Added....7527
401.143 Added....14203
402 Authority citation revised....20505
402.7 (d) amended....20505
405.8 Technical correction....6381
405.9 Corrected....11935
406 Added....3412
406.7 (d) corrected....14206
411 Sales closing date extended....2991
Authority citation revised....20506
411.7 (d) amended....20506
416 Authority citation revised....20507
416.7 (d) amended....20507
422 Authority citation revised....20508
422.7 (d) amended....20508
422.9 Revised....3417
422.10 Added....3418
422.11 Added....3419
425.7 (d) amended....20371
426 Removed....20508
430 Authority citation revised....20509
430.7 (d) amended....20509
433 Authority citation revised....20510
433.7 (d) amended....20510
435.7 (d) amended....20372
436 Authority citation revised....20511
436.7 (d) amended....20511
437 Authority citation revised....20512
437.7 (d) amended....20512
443.7 (d) amended....20373

Chapter VII—Agricultural Stabilization and Conservation Service (Agricultural Adjustment), Department of Agriculture

704.7 (e) added; interim....803
725 Authority citation revised....22412
725.91 (d) revised....22412
725.51 Regulation at 53 FR 43846 confirmed....3583
725.93 Amended....22412
725.99 (e) revised....22412
725.100 (c)(1) revised....22412
725.108 Revised....22412
726 Authority citation revised....22413

Page

726.51 Regulation at 53 FR 43846 confirmed....3583
726.68 Regulation at 53 FR 43846 confirmed....3583
726.85 (d) revised....22413
726.87 Amended....22413
726.93 (e) revised....22413
726.94 (c)(1) revised....22413
726.99 Revised....22413
760.2 Regulation at 53 FR 44001 confirmed....11693

Chapter VIII—Federal Grain Inspection Service, Department of Agriculture

800.1 Revised....9197
800.5 (c) amended....5924
800.7 Amended....5924
800.8 (a), (b), (c), (d), and (e) amended....5924
800.31 Amended (OMB number)....5924
800.32 Amended (OMB number)....5924
800.33 Amended (OMB number)....5924
800.37 Amended (OMB number)....5924
800.45 Amended (OMB number)....5924
800.46 Amended (OMB number)....5924
800.60 Amended (OMB number)....5924
800.73 (c) amended....5924
800.125 OMB number....5924
800.136 OMB number....5924
800.172 Amended (OMB number)....5924
800.185 Amended (OMB number)....5924
800.187 Amended (OMB number)....5924
800.195 Amended (OMB number)....5924
800.196 Amended (OMB number)....5924
800.197 Amended (OMB number)....5924
800.198 Amended (OMB number)....5924
802.1 Amended (OMB number)....5924

CHANGES JANUARY 3 THROUGH MAY 31, 1989

Chapter IX—Agricultural Marketing Service (Marketing Agreements and Orders; Fruits, Vegetables, Nuts), Department of Agriculture

Page

905 Limitation of handling; interim.....21409
905.306 Regulation at 53 FR 47662 confirmed.....5406
Regulation at 53 FR 49294 confirmed.....5584
906.120 (b) revised.....18095
906.123 (b) revised.....18095
906.365 (a) introductory text, (2), (4) and (b) revised; (c) removed.....3421
907 Limitation of handling.....1, 803, 1325, 3422, 4253, 5407, 6503, 7171, 7172, 8181, 9025, 10137, 10535, 10971, 11159, 11936
Budget of expenses.....7926
908 Budget of expenses.....7926
910 Limitation of handling.....2, 804, 1326, 3423, 4254, 5407, 6382, 7173, 8182, 9026, 10138, 11160, 12183, 13160, 14050, 14925, 16097, 18272, 19347, 20512, 21595, 22739
910.159 (c) added.....13159
911 Budget of expenses.....15169
915 Budget of expenses.....15169
916.356 Regulation at 53 FR 19226 and 22609 confirmed; (a)(1)(i) introductory text revised; (a)(1)(iv) amended.....12423
(a)(2) introductory text and (3) introductory text revised; interim.....18097
917.459 Regulation at 53 FR 19234 confirmed; (a)(1)(i) revised; (a)(1)(iv) amended.....12431
(a) Table I and (4) corrected.....12432
917.460 Regulation at 53 FR 19224 confirmed; (a)(2) revised; (a)(3)(iii) amended.....12427
919 Budget of expenses.....20513
919.111 Revised.....5585
925 Budget of expenses.....15170
927 Budget of expenses.....12583
928.120 Revised.....20516
928.122 Added.....20516
932 Budget of expenses.....5586
946 Budget of expenses.....13835
948.386 (a)(1) revised.....806
(a) (2) and (3) revised; interim.....962

Page

Regulations at 54 FR 962 confirmed.....11491
955 Added; interim.....10973
Budget of expenses.....13667
Regulation at 54 FR 13667 confirmed.....19348
955.101 Added; interim.....18648
959 Budget of expenses.....6863
959.322 Introductory text revised; (i) amended.....8520
971.322 Introductory text revised; (a)(4) and (5) redesignated as (a)(5) and (6); new (a)(4) and (b)(3) added.....8183
979 Budget of expenses.....4753
979.304 Amended.....13507
980.1 (e) revised.....22577
980.117 (a)(2), (b) (1) and (2) revised.....8520
981 Marketing percentages.....3584
981.441 (d)(1)(i)(F) redesignated as (d)(1)(i)(G); new (d)(1)(i)(F) added.....5409
(c)(3)(i) and (e) revised; (c)(6)(v) redesignated as (c)(6)(vi); new (c)(6)(v) added.....6866
981.474 (e) added.....5409
982 Marketing percentages.....13509
984 Budget of expenses.....19542
985 Marketing percentages; regulation at 53 FR 38281 confirmed.....964
Marketing percentages.....9768, 13513
Budget of expenses.....11492
987 Budget of expenses.....19543
989 Marketing percentages.....19350
989.156 (k) amended.....9416
989.241 Marketing percentages; interim.....7927
998 Budget of expenses.....22577
998.36 Designation and heading correctly added.....227

Chapter X—Agricultural Marketing Service (Marketing Agreements and Orders; Milk), Department of Agriculture

1006.7 Revised.....6383
1006.13 (b) revised.....6383
1006.40 (b)(6) revised; (b)(7) removed.....6384
1006.41 Revised.....6384
1006.51 Amended.....6384

CHANGES JANUARY 3 THROUGH MAY 31, 1989

TITLE 7 Chapter X—Con. Page

1006.52 (c) added....6384
1006.60 (h) removed....6384
1006.75 (b) revised....6384
1006.78 Revised....6384
1012.7 Revised....6384
1012.13 (b) revised....6385
1012.40 (b)(6) revised; (b)(7) removed....6385
1012.41 Revised....6385
1012.51 Amended....6386
1012.52 (c) added....6386
1012.60 (h) removed....6386
1012.75 (b) revised....6386
1012.78 Revised....6386
1013.7 Revised....6386
1013.12 Revised....6386
1013.13 (b) revised....6386
1013.40 (b)(6) revised; (b)(7) removed....6387
1013.41 Revised....6387
1013.50 Introductory text and (c) revised....6387
1013.51 Amended....6387
1013.52 (c) added....6387
1013.60 (h) removed....6387
1013.73 (a) (1) and (2) amended....6387
1013.75 (b) revised....6388
1013.78 Revised....6388
1065.13 (d) (2) and (3) temporarily amended....15171
1097.7 (b) removed....3424
1106.12 (b)(5) temporarily suspended....13837
1106.13 (d)(1) temporarily suspended....12584
1124.2 Corrected....3557
1124.7 (b)(1) corrected....3557
1124.17 Corrected....3557
1124.40 (c)(6) corrected....5587
1124.43 (b) corrected....3557
1124.44 (a)(13)(i) corrected....3557
(a)(9)(ii) introductory text corrected....5587
1124.50 (c)(3) corrected....5587
1124.51a (a) introductory text corrected....3557
1124.52 (a) introductory text, (c), and (d) introductory text corrected....3557
1137.12 (a)(1) temporarily suspended in part....13668
1150.131 (a) (2) and (5) revised....6264

Chapter XI—Agricultural Marketing Service (Marketing Agreements and Orders; Miscellaneous Commodities), Department of Agriculture

Page

1210 Technical correction....88
1230.110 Revised....15915
1250.336 (g) through (k) redesignated as (i) through (m); new (g) and (h) added; interim....99
Regulations at 54 FR 99 confirmed....11493
(g) corrected....12310
1250.346 Amended; interim....100
Regulations at 54 FR 100 confirmed....11493
1250.349 Existing text designated as (a) and amended; (b) added; interim....100
Regulations at 54 FR 100 confirmed....11493
(b) corrected....12310
1260.151 Regulation at 53 FR 52631 confirmed; (a) revised....15918
1260.172 Regulation at 53 FR 52631 confirmed; (b)(2) revised....15918

Chapter XIV—Commodity Credit Corporation, Department of Agriculture

1413 Technical correction....6232
1413.13 (g), (n) and (y) revised; interim....2993
1421 Authority citation revised....11500
1421.12 (a) revised; interim....11500
1427 Authority citation revised....11494
1427.1 Revised; interim....11494
1427.2 Revised; interim....11494
1427.3 Revised; interim....11495
1427.4 (a) revised; (d) through (g) added; interim....11495
1427.5 (a) through (c) revised; (d) through (o) removed; (p) and (q) redesignated as (d) and (e); interim....11495
1427.6 (d) removed; interim....11496

CHANGES JANUARY 3 THROUGH MAY 31, 1989

Page

1427.8 (b), (c), and (g) removed; (a) and (d) revised; (f) amended; interim.....11496
1427.11 Removed; interim.....11496
1427.13 Revised; interim.....11496
1427.14 Revised; interim.....11496
1427.15 Removed; interim.....11497
1427.16 Removed; interim.....11497
1427.18 (c) amended; (g) revised; interim.....11497
1427.21 Revised; interim.....11497
1427.22 Revised; interim.....11497
1427.23 Revised; interim.....11498
1427.25 Removed; interim.....11498
1427.75—1427.79 (Subpart) Removed; interim.....11498
1427.160 Revised; interim.....11498
1427.161 Revised; interim.....11498
1427.162 Revised; interim.....11498
1427.163 (b) revised; interim.....11498
1427.164 Revised; interim.....11499
1427.165 Revised; interim.....11499
1427.168 Removed; new 1427.168 redesignated from 1427.175; interim.....11499
1427.169 Revised; interim.....11499
1427.172 Revised; interim.....11499
1427.173 Revised; interim.....11499
1427.175 Redesignated as 1427.168; interim.....11499
1427.176 Removed; interim.....11500
1427.177 Removed; interim.....11500
1427.178 Removed; interim.....11500
1427.180 Removed; interim.....11500
1427.181 Removed; interim.....11500
1434 Authority citation revised.....11500
1434.12 Removed; interim.....11500
1434.13 Revised; interim.....11500
1434.14 Revised; interim.....11500
1434.18 Removed; interim.....11500
1479 Regulation at 53 FR 41309 confirmed.....965
1479.6 (a) and (f) amended; (c) revised.....965
1479.7 (c) introductory text redesignated as (c)(1) and amended; (c) (1), (2), (3), and (4) redesignated as (c)(1) (i), (ii), (iii), and (iv); new (c)(2) added.....965
1479.8 (a) and (b)(3) amended.....965

Chapter XV—Foreign Agricultural Service, Department of Agriculture

Page

1560 Added; interim.....1327

Chapter XVI—Rural Telephone Bank, Department of Agriculture

1610.8 Revised.....21047

Chapter XVII—Rural Electrification Administration, Department of Agriculture

1700 Authority citation revised.....6867
1700.3c Added.....6867
1709 Added.....6870
1735 Added.....5926
1745 Added.....13351
1745.2 (g) corrected.....16194
1745.32 (b) and (i)(3) corrected.....16194
1749 Added.....13356
1749.32 (b) corrected.....16194
1749.42 (a)(3) corrected.....16194
1750 Added.....14626
1754 Added.....12186
1763 Added.....3984
1772 Authority citation revised; section authority citations removed.....20518
1772.97 Table amended.....4756, 20518
1785 Authority citation revised.....13669
1785.1—1785.17 Designated as (Subpart A).....13669
1785.17 Correctly designated.....17856
1785.66—1785.70 (Subpart B) Added.....13669
1785.70 (a) correctly revised.....17703

Chapter XVIII—Farmers Home Administration, Department of Agriculture

1807.1 (e) amended.....14334
1809.1 (b) amended.....8523
1822.21—1822.26 (Subpart B) and Exhibit A Removed.....6873
1910 Authority citation revised.....11365, 18098
1910.1 (a) revised.....11365
1910.3 (c) amended.....11365
1910.6 (d) amended.....11366
1910.7 (b) amended.....11366

CHANGES JANUARY 3 THROUGH MAY 31, 1989

TITLE 7 Chapter XVIII—Con. Page

1910.52 (a) revised....18098
1910.53 (g) revised....14632
(d) and (e) revised....18098
1910.54 (b) revised....18098
1910.59 Revised....18098
1910.61 (a)(2)(ii) revised....18098
1922 Authority citation revised....8523
1922.101—1922.111 (Subpart C) Revised....8523
1924.1—1924.50 (Subpart A) Exhibit D amended....6874
1924.12 (c) amended....14334
1924.201—1924.220 (Subpart E) Removed....14334
1924.256 (g)(3) (ii) and (i) amended....14334
1924.263 Amended....14334
1930.101—1930.150 (Subpart C) Exhibits B, B-1, and E amended....3772
Exhibit E amended....9197
Exhibit B amended....14335
Exhibit B-3 amended....14336
1941 Authority citation revised....11366
1941.14 Introductory text, (a)(2), (6), and (b) revised; (a)(7) added....11366
1941.33 (b)(1)(iv) and (c)(2) revised....11366
1942.17 (j)(3) revised....18882
1942.18 (j)(8) amended....14334
(d)(4) revised....18882
1942.19 (h)(10)(iii) revised....18883
1944.1—1944.50 (Subpart A) Exhibit F amended....14334
1944.17 (f) added....20521
1944.30 (a) amended....8523
1944.205 (o) through (ee) redesignated as (q) through (gg); new (o) and (p) added....14336
1944.211 (a)(6) revised....14336
1944.212 (j) revised....14336
1944.213 (b)(12) added....14337
1944.235 (a)(3) revised....14337
1944.237 (c)(2) amended....14337
1944.201—1944.240 (Subpart E) Exhibit A-6 amended....14337
1944.451—1944.500 (Subpart J) and Exhibit A revised; Exhibit C added....14632
1945.167 (a) revised; interim....2085
1945.169 (n) introductory text revised; (n) (5) and (6) added; interim....2085

Page

1945.175 (c)(1) amended....8523
1951 Authority citation revised....10269
1951.7 (g) redesignated as (h) and revised; new (g) added....10269
1951.12 (b) revised....18883
1951.1—1951.50 (Subpart A) Exhibit A added....10270
1951.121—1951.127 (Subpart C) Added....966
1951.207 (l) revised....10270
1951.318 Redesignated as 1951.320 and revised; new 1951.318 added....14638
1951.320 Redesignated from 1951.318 and revised....14638
1955.4 (b) revised....6875
1955.55 (f) added....20521
1955.60 Revised....20522
1955.61 Revised....20522
1955.63 (c) revised....20522
1955.64 Introductory text, (a) introductory text and (1) revised....20522
1955.66 (a)(2) introductory text added; (a)(2)(i) and (e)(2) and (f) heading revised and text amended....20523
1955.72 Revised....20523
1955.80 (a) and (b) amended....20523
1955.100 Undesignated text revised....20524
1955.113 (a)(1) amended....6875
1955.117 (f) amended....6875
1955.143 (a) (1) and (2) amended....6875
1955.147 (f) revised....6875
1962.18 Revised....14791
1965.12 (f) amended....8523
1965.65 (f)(12) amended....8523
1965.68 (a)(2)(iii), (b)(1)(i), (ii), (iv), and (2)(ii) revised....7529
1965.104 (b)(3) amended....20524
1965.105 (b)(2) amended; (e)(2) revised....20524
1965.110 (c) amended....8523
1965.125 (a)(2)(ii)(B) amended....6875
1965.126 (e)(4)(ii) amended....6875
1965.129 Introductory text amended....6875
1980 Authority citation revised....4
1980.1 Amended; interim....12874

CHANGES JANUARY 3 THROUGH MAY 31, 1989

Page
1980.6 (a) and (b) amended; interim....4
(a) amended....1548
(a) amended; interim....12874
1980.13 (b) introductory text revised....1548
(b)(5) amended....14334
1980.20 Introductory text amended; interim....4
Revised....1548
1980.22 (a) revised....1548
1980.40 Revised....1548
1980.41 (a) revised....1549
1980.67 Redesignated as 1980.68; new 1980.67 added....1549
1980.68 Redesignated from 1980.67....1549
1980.83 (b) table amended; interim....4
1980.85 Revised....1549
1980.101—1980.200 (Subpart B) Exhibit G added; interim....2086
Exhibit E corrected....5409
1980.101 (a) amended; interim....2086
1980.284 Added....1597
1980.301—1980.400 (Subpart D) Revised; interim....12874
1980.401—1980.500 (Subpart E) Appendix I amended; interim....14792
1980.401 (c) and (d) redesignated as (d) and (e); new (c) added; interim....4
1980.402 Amended; interim....4
1980.475 (a)(5) redesignated as (a)(6); new (a)(5) and (d) added; (b) revised....1598
1980.495 Introductory text amended; (i) added; interim....4
1980.583 Added....1599
1980 Appendix C amended; interim....5
1980.1—1980.100 (Subpart A) Appendix B revised....1549
Appendix E revised....1553
Appendix H revised....1557
1980.101—1980.200 (Subpart B) Revised; Exhibit B removed....1558
Exhibit A revised....1582
Exhibit D revised....1592
Exhibit E revised....1594
1980.401—1980.500 (Subpart E) Appendix I added; interim....5
Page
Exhibit G added....1599
2003 Authority citation revised....11
2003.1—2003.5 (Subpart A) Exhibit A revised....12

Chapter XXX—Office of Operations and Finance, Department of Agriculture

3017 Added....4731
Heading and authority citation revised....4952
Technical correction....6364
3017.105 (c)(1), (g)(2)(i), (3), (t)(2)(i), (3), (w), and (x) added....4731
3017.110 (a)(3) added....4731
3017.305 (c) (3) and (4) amended; (c)(5) added; interim....4952
3017.311 (a) through (d) added....4732
3017.312 (a)(1) and concluding text added....4732
3017.314 (a)(1) and (d)(3) added....4732
3017.320 (a) revised; interim....4952
3017.410 (a) (1) through (4) added....4732
3017.411 Concluding text added....4732
3017.412 (b)(1)(ii) (A) and (B) added....4732
3017.413 (a) (1), (2), and (c)(1) added....4732
3017.415 (c)(1) added....4733
3017.505 (b)(1), (f), and (g) added....4733
3017.515 Added....4733
3017.600—3017.630 (Subpart F) Added; interim....4952
3017 Appendix C added; interim....4952

Title 7—*Proposed Rules:*

1....11204
15b....9966
17....987
26....22600
27....15210, 16438-T
28....15210, 16438-T
29....5494, 10012, 18905
33....15216
51....9824, 10014
52....10333, 20133, 22650
54....7431

CHANGES JANUARY 3 THROUGH MAY 31, 1989

Title 7—*Proposed Rules—Con.* Page

55....11541, 13977
56....13977
58....6681, 9452
68....8201
70....13977
92....10356
275....4037
301....10992, 15217, 18268, 18382, 20476
318....9453, 18528, 21069
354....7195
401....3040-3049, 7432, 9825, 20391, 20392
402....9826
403....14240
411....9827
416....9828
422....9829
425....9830
430....9831
433....9831
435....9832
436....9833
437....9834
443....9835
454....20394
725....11001
726....11001
800....3050, 4109, 7778, 9054
905....6136
906....9455
907....3459
908....3459
911....7935
915....7935
916....14080
917....9457, 14080, 20141
918....15218, 20857
919....13891
925....11004
927....8544
928....10155
929....18296
933....10341
946....10156
949....4805, 17742
953....20604
955....8160
959....2137, 4828
979....4829
980....4828, 7936
982....3460, 19377
984....12923
985....7937
987....13526
989....987, 10158, 12205, 18664
998....18297
1005....11206
1006....3462
1007....13692, 20858
1013....3462
1030....15413, 20605
1036....15413

Page

1040....7938, 10214
1049....7938, 13526
1079....15417, 18979, 20605
1106....9458, 11735
1131....18665
1135....18298
1137....7949, 10159
1139....18666
1427....22600
1475....21625
1493....987, 21960
1786....22290
1807....12211
1822....21530
1890t....12211
1900....20395
1901....10342
1927....12211
1930....824, 14822, 18116, 21530
1933....6532, 17751
1944....3610, 6532, 14822, 17751, 17958, 21530
1951....3610, 9217, 21530
1955....10342, 17958
1965....21530
1980....6417, 10342

TITLE 8—ALIENS AND NATIONALITY

Chapter I—Immigration and Naturalization Service, Department of Justice

100.2 (c)(3)(vii) added....18649
100.4 (c)(2) amended....2994
101 Authority citation revised....5927
101.5 Added....5927
103.1 (q) amended....6876
(f)(3) and (u) added....18649
103.7 (b)(1) amended; interim....13
(b) (1) and (3) amended....13515
204 Authority citation revised....11161
204.2 (c) (3), (4), and (5) revised; interim....11161
210 Authority citation revised....4757
210.3 (b)(4) revised....4757
211 Authority citation revised....8184
211.5 (a) and (b) revised....8184
212.1 (l) added....13
214 Authority citation revised....10979

CHANGES JANUARY 3 THROUGH MAY 31, 1989

Page
214.2 (b)(1) revised; (b)(4) redesignated as (b)(5); new (b)(4) and (l)(17) added.....14
(e) redesignated as (e)(1); new (e)(1) heading and (2) added.....10979
214.3 (e)(2), and (h) revised.....19544
214.4 (a)(1)(iii) revised; (a)(1)(xviii) added.....19544
214.6 Added.....15
232 Revised.....101
233 Removed.....101
235 Authority citation revised; section authority citations removed.....101
235.3 (d) revised; (a) amended; (e) and (f) added.....101
(f) corrected.....6365
235.5 (c) removed.....101
237 Authority citation revised.....102
237.4 Amended.....102
237.5 Existing text designated as (a); (b) added.....102
237.6 (a)(5) added.....102
238.3 (c) added.....102
239 Authority citation revised.....102
239.2 (b) removed; (c), (d), and (e) redesignated as (b), (c), and (d).....102
(d) correctly redesignated as (c).....1050
245a Authority citation revised.....6505
245a.3 (a) revised; interim.....13361
245a.4 Revised.....6505
274a.12 (b)(16) added.....16
280 Authority citation revised; section authority citations removed.....102
280.1 Amended.....18649
280.4 Amended.....18649
280.5 Amended.....18649
280.6 Amended.....102
280.11 Amended.....18649
280.12 Amended.....18649
280.13 Amended.....18649
280.15 Amended.....18649
280.51 (a) and (c) amended.....18649
280.52 Added.....102
299.1 Amended.....7173
299.5 Amended.....7174
499 Authority citation revised.....7174
499.1 Amended.....7174

Page
Title 8—*Proposed Rules:*
103.....4830, 19905
204.....7433, 9459
210a.....9054
211.....7950
214.....4831
216.....7950
241.....154

TITLE 9—ANIMALS AND ANIMAL PRODUCTS

Chapter I—Animal and Plant Health Inspection Service, Department of Agriculture

11.1 Regulation at 53 FR 14782 and 28372 confirmed.....7178
11.2 Regulations at 53 FR 14782, 15641, 28372 and 41562 confirmed; (b) (11) through (18) redesignated as (b) (12) through (19); (b) (8) and (10) removed; new (b) (8), (10), and (11) added.....7178
11.3 Regulation at 53 FR 14782, 15641, 28373 confirmed.....7178
77.1 Amended; interim.....1146
Regulation at 53 FR 36433 confirmed.....4758
Amended; interim.....4759, 21049
Regulation at 54 FR 1146 confirmed.....15372
Regulation at 54 FR 4759 confirmed.....19351
78.8 (c)(1) introductory text and (2) amended.....1925
78.9 Introductory text amended, (d) introductory text and (3) revised.....1925
78.10 Heading and (b) revised; (c) added.....1926
78.41 (b) and (c) amendment at 53 FR 37989 confirmed.....1146
85.1 Amended.....21049
85.8 Amended.....21049
91.14 (a)(15)(ii)(A) amended.....15919
(a)(15)(ii)(B) added.....15919
92 Technical correction.....15302
92.1 Amended.....968
92.2 (i)(2)(iii)(A) and (j)(2) amended.....968

CHANGES JANUARY 3 THROUGH MAY 31, 1989

TITLE 9 Chapter I—Con. Page

(a), (c)(1), (2)(ii), (3)(ii), footnote 2, (iii), (d) footnote 3, (1)(ii), (3)(v), (i)(2)(i), (j)(2), and footnote 6 and undesignated text amended....969
(c)(1), (2)(ii), footnote 3, (c)(3)(v), (d) footnote 4 and (i)(2)(v)(H) amended....970
(i)(1) amended; interim....12698
92.2a (a) amended....968
92.3 (g) footnote 1 and (h) amended....969
(a) and (h) amended....970
92.4 (a)(4)(i), (10)(iv)(B) and (c)(1) amended....968
(a)(3), (4)(iv)(B), (5)(i), (6)(i), (7), (8)(i), (9)(i), (10) (i), (iii), (iv) (A), (B), (c) (1), (3), (d)(1)(iii), (4), and (6) amended....969
Heading, (a)(1), (4)(iv)(B), (6)(i), (7), (8)(i), (9)(i), (10) (i), (iii), (iv) (A), (B), (c)(3), and (d)(3) amended....970
92.5 (a)(3) amended....969
92.6 (c) amended....969
92.8 (a) amended....969
(b) and (c) amended....970
92.10 Amended....970
92.11 (b)(1), (c) (1), (2), (d)(1)(iii), footnote 1, (iv), (2), (3)(i) footnote 2, (iii)(D), (e), (f), footnote 3, (3)(ii)(E), (4), (5) (i), (iii), (vi), (6) (i), (iv), (7) (i), (ii) and (iii) amended....969
(b)(1), (c) (1), (2), (d)(1)(iii), footnote 1, (iv), (2), (3)(i), footnote 2, (iii) (D) through (F), (iii), (4), (5), (iii), (vi), (6) (i), (iv), (7) (i) and (iii) amended....970
92.12 (a) and (b) amended....969, 970
92.16 Amended....969
92.17 Amended....969
92.19 (a) amended....970
92.20 (a) amended....969, 970
92.21 (b) amended....969
92.24 (a) amended....970
92.25 (a) amended....969, 970
92.27 (a) and (c) amended....969
92.28 (a), (c) and (d) amended....969
92.30 Amended....969
92.31 (a) amended....970

Page

92.33 (a) amended....969, 970
92.34 Section and footnote 7 amended....969
Footnote 7 amended....970
92.36 (c) amended....969, 970
92.39 Amended....969
92.41 (a) (1), (5), (c) (2), (3) (i), (iv), (4), and (5), and (d) amended....969
(a) (1), (5), (c)(6) and (d) amended....970
Regulation at 53 FR 27847 confirmed....9769
(g) revised....13050
92.42 (a) (1), (4) through (7), (b)(1)(iv), (2)(vii) footnote 16, (3)(i), (4) (ii), (iii), (vi), (viii) and (xi) amended....969
(a) (1), (4), (5), (7), (b)(1)(iv), (2)(iv), (vii) footnote 16, (4) (ii), (vi), (viii) and (xi) amended....970
92.45 (b)(1), (3)(i), (B), (iii), (iv)(B) and (v) amended....970
94 Authority citation revised....7393
94.0 Amended....7393
Amended; interim....14794
94.1 (c) revised....7393
94.4 (a)(3)(ii) and (b)(4) amended; (a)(4) added....7393
94.6 (d)(4) amended; (g)(1) introductory text revised....7393
Footnote 1 correctly revised....12531
(c), (f), (g) and (h) removed; (d) introductory text, (1), (2), (3), (4), and (e) redesignated as (c) introductory text, (1), (2), (3), (4), and (5); Heading, (a), (b), new (c) introductory text, new (5), and footnote 1 revised; new (d) and new (e) added....14795
94.8 (a)(2) and (b) amended; introductory text and (a) introductory text, (3)(v) and (vi) revised; footnote 1 redesignated as footnote 2....7393
94.9 (a), (b) introductory text, and (3) revised; (b)(2) and (c) amended....7394
(a) amended....13053
94.10 Revised....7394
Amended....13053
94.11 (c) introductory text revised....7394

CHANGES JANUARY 3 THROUGH MAY 31, 1989

Page

94.12 (b) introductory text, (3), and footnotes 1 and 2 revised....7394
94.13 Introductory text and (b)(3) amended; (a) and (b) introductory text revised....7395
94.14 Revised....7395
94.16 Footnote 1 amended....7395
94.17 (o) amended....7395
97.1 (a) introductory text and (b) amended....13515
97.2 Table amended....14639
113 Authority citation revised....19352
113.29 Revised....19352
113.64 (e)(2) and (1) designation removed; (e)(1) (i) and (ii) redesignated as (e) (1) and (2)....19352
113.135 (e)(1) designation and (2) removed....19352

Chapter II—Packers and Stockyards Administration, Department of Agriculture

201 Authority citation revised....5074
201.43 (b) heading and (4) revised; (d) removed....16355
201.49 (b) revised....16355
201.53 Revised....16355
201.71 (a) revised....5074
(b) and (d) revised....16355
201.72 (a) and (b) revised....16355
201.73 Revised....16356
201.76 Revised....16356
201.82 Revised....16356
(b) corrected....18713
201.94 Revised....16356
201.95 Revised....16356
201.96 Revised....16356
201.97 Revised....16356
201.100 Undesignated center heading and section revised....16356
(a)(2)(ii) corrected....18713
203 Authority citation added....16357
203.4 (a), (b), and (c) revised....16357
203.15 Revised....16357

Chapter III—Food Safety and Inspection Service, Meat and Poultry Inspection, Department of Agriculture

Page

307.5 (a) revised....6389
307.6 (a) revised....6389
313.90 Removed....9198
327.4 (e) revised; interim....274
Comment period reopened; interim....10621
327.5 Revised; interim....274
Comment period reopened; interim....10621
327.6 (a) (1), (2), and (3) revised; interim....274
Comment period reopened; interim....10621
327.10 (b) revised; interim....275
Comment period reopened; interim....10621
327.15 (c) revised; interim....275
Comment period reopened....10621
327.21 (a)(2) revised; interim....275
Comment period reopened; interim....10621
327.26 (b) revised; interim....275
Comment period reopened; interim....10621
350.2 (j) removed....1329
350.3 (d) removed....1329
350.7 (c) revised....6389
351.8 Revised....6389
351.9 (a) revised....6389
352 Heading revised....1330
352.1—352.2 Revised....1330
352.5 (c) revised....6390
352.3—352.4 Revised....1331
352.6 (a) and (b) revised....1331
352.7 Introductory text, (a), and (b)(1) revised....1331
352.8 Revised....1332
352.9 Revised....1333
352.10 Revised....1333
352.11 Revised....1333
352.13 Heading revised....1333
354.101 (b) and (c) revised....6390
354.107 Revised....6390
355.12 Revised....6390
362.5 (c) revised....6390
381 Authority citation revised....6390
381.38 (a) revised....6399
381.39 (a) revised....6399

CHANGES JANUARY 3 THROUGH MAY 31, 1989

TITLE 9 Chapter III—Con.

Page

381.198 Existing text designated as (a); new (b) added; interim.....275
Comment period reopened; interim.....10621
381.199 (a) revised; interim.....275
Comment period reopened; interim.....10621
381.204 (a) revised; interim.....275
Comment period reopened; interim.....10621
391 Added.....6390

Title 9—*Proposed Rules:*

1.....10822, 20669
2.....10835, 20669
3.....10897, 11478, 20669
11.....20605
35.....19378
50.....19379, 19388
72.....19379
73.....19388
91.....3473, 4832, 9459, 23218
92.....5089, 9836, 10356, 12639, 14968, 21626
97.....7195
113.....5939
145.....418, 9842
147.....418, 9842
170.....19379
203.....10018
301.....22300
302.....22300
303.....22300
305.....22300
306.....22300
307.....1367, 6684, 22300
308.....22300
310.....1370, 6684
312.....22300
314.....22300
316.....22300
317.....9370, 22300
318.....1371, 15946, 22300
320.....3724, 22300
322.....22300
325.....22300
327.....1375, 1724, 22300
331.....22300
335.....22300
350.....1367
351.....1367
352.....1367
354.....1367
355.....1367
362.....1367
381.....1367, 1375, 1377, 7434, 9370, 12219, 22300
391.....1367

TITLE 10—ENERGY

Chapter I—Nuclear Regulatory Commission

Page

1.3 Amendment at 53 FR 52993 eff. date corrected to 12-30-88.....1288
2 Authority citation revised.....8276
2.110 (a) (1) and (2) amended.....15398
2.400 Amended.....15398
2.401 Heading and (a) amended.....15398
2.402 (a) amended.....15398
2.403 Heading and (a) amended.....15398
2.404 Amended.....15398
2.406 Amended.....15398
2.500 Amended.....15398
2.501 Heading and (a) amended.....15398
2.502 Amended.....15398
2.700 Revised.....14944
2.714 (i) added.....14944
2.722 (a)(4) added.....14944
2.743 (f) revised.....14944
2.764 (e)(1), (2)(ii), and (f)(1) revised.....7757
(d) removed.....14944
2.802 Amendment at 53 FR 52993 eff. date corrected to 12-30-88.....1288
2.1000—2.1023 (Subpart J) Added.....14944
2.1201—2.1263 (Subpart L) Added; interim.....8276
9.23 Amendments at 53 FR 52993 eff. date corrected to 12-30-88.....1288
9.25 Amendments at 53 FR 52993 eff. date corrected to 12-30-88.....1288
9.27 Amendments at 53 FR 52993 eff. date corrected to 12-30-88.....1288
9.29 Amendments at 53 FR 52993 eff. date corrected to 12-30-88.....1288
(c)(1) introductory text, (2), (3), and (d) revised.....10138
9.41 Amendments at 53 FR 52993 eff. date corrected to 12-30-88.....1288

CHANGES JANUARY 3 THROUGH MAY 31, 1989

Page
9.85 Amendments at 53 FR 52993 eff. date corrected to 12-30-88....1288
30 Authority citation revised....14059
30.4 Introductory text, (b), and paragraph designations removed; text amended....14059
30.32 (i) added....14060
30.34 (f) added....14061
30.72 Added....14061
40 Authority citation revised....14061
40.4 Introductory text and paragraph designations removed; text amended....14061
40.31 (j) added....14061
40.35 (f) added....14062
50 Policy statement....3424, 7530
Authority citation revised....7180
Policy statement....18649
50.54 (dd) added....7180
(w)(5)(i) revised....11163
50.62 (c)(4) revised....13362
50.109 (a)(1)(iv) amended....15398
51.20 (a)(6) amended....15398
51.54 Amended....15398
51.55 (b) amended....15398
51.76 Amended....15398
51.77 Amended....15398
52 Added....15386
55 Policy statement....3424
61 Guidance document availability....3588
61.2 Amended....22583
61.55 (a)(2)(iv) revised....22583
62 Added....5420
70.4 Introductory text and paragraph designations removed; text amended....14063
70.5 (b)(1)(vi) added....6877
70.22 (i) revised....14063
70.23 (a)(11), footnote 2 removed....14064
70.32 (c)(2) introductory text and (3) revised....6877
(i) revised....14064
70.55 (c)(3) revised....6877
73.21 (c)(1)(i) revised....17704
73.57 Amendment at 53 FR 52994 eff. date corrected to 12-30-88....1288
74.13 (b) introductory text revised....6877
74.17 (a) and (b) revised....6877
74.57 (c) introductory text and (f)(2) revised....6877
74.59 (f)(1)(iii) revised....6878
74.81 (c)(3) revised....6878
170.2 (g) and (k) revised....15399
170.3 (l) revised....15399
170.12 (b), (d), and (e)(2) revised....15399
170.21 Amended....15401
170.31 Table corrected....3558

Chapter II—Department of Energy

430 Authority citation revised....6074
430.1 Revised....6074
430.2 Amended....6074
430.21—430.27 (Subpart B) Appendixes A and B removed....6075
Appendix A1 and B1 headings amended....6075
Appendix M amended; Appendix N revised; Appendixes P and Q added....6076
Appendix N corrected....11320
430.22 (a)(1)(ii), (2)(ii), (3)(ii), (4)(i) and (ii), (b)(1)(ii), (2)(ii), (3)(ii), (4)(i), and (ii) amended; (a)(6) and (b)(6) removed; (a)(5) and (b)(5) redesignated as (a)(6) and (b)(6) and revised; new (a)(5), (b)(5), (p), and (q) added....6075
430.23 Introductory text amended; (p) and (q) added....6075
430.31—430.33 (Subpart C) Revised....6077
430.40—430.49 (Subpart D) Revised....6078
430.50—430.57 (Subpart E) Added....6080
430.60—430.75 (Subpart F) Added....6081
430.60—430.75 (Subpart F) Appendix B corrected....11320
435 Authority citation revised....4553
435.97—435.112 (Subpart A) Added....4554

Chapter X—Department of Energy (General Provisions)

1018 Added; interim....773
1036 Heading and authority citation revised....4952
Technical correction....6363

CHANGES JANUARY 3 THROUGH MAY 31, 1989

TITLE 10 Chapter X—Con. Page

1036.305 (c) (3) and (4) amended; (c)(5) added; interim.....4952
1036.320 (a) revised; interim.....4953
1036.600—1036.615 (Subpart F) Redesignated as 1036.700—1036.715 (Subpart G); interim.....4953
1036.700—1036.715 (Subpart F) Redesignated from 1036.600—1036.615 (Subpart G); interim.....4953
1036.600—1036.615 (Subpart F) Added; interim.....4953
1036 Appendix C added; interim.....4953
1039 Regulations at 52 FR 48017 confirmed; see regulation codified at 49 CFR 24.....8912

Title 10—*Proposed Rules:*

Ch. I.....21223
2.....17961
4.....9966, 11224
19.....427
20.....5089, 6296
31.....10550
35.....1725, 13892, 19378
50.....6935, 8201, 9229, 17962, 19379, 19388
55.....8201
71.....13528
72.....19379
73.....19388
140.....22444
170.....19379
430.....88, 1890, 6364
500.....3726
501.....3726
503.....3726
504.....3726
508.....3726
516.....3726
600.....6296, 10670
605.....23219
710.....5376
1040.....9966

TITLE 11—FEDERAL ELECTIONS

Chapter I—Federal Election Commission

114 Authority citation revised.....10622
114.8 (f) revised (effective date pending).....10622

Title 11—*Proposed Rules:*

110.....6684
113.....6684
114.....6684
116.....6684

TITLE 12—BANKS AND BANKING

Chapter I—Comptroller of the Currency, Department of the Treasury

1 Authority citation revised.....1335
1.3 (d) amended.....1335
1.4 Revised.....1335
1.6 Revised.....1335
1.9 Removed.....1335
1.10 Redesignated as 1.9; new 1.10 redesignated from 1.11 and (b) revised.....1335
1.11 Redesignated as 1.10 and (b) revised; new 1.11 redesignated from 1.12.....1335
1.12 Redesignated as 1.11.....1335
1.100 (b) revised.....1335
3 Authority citation revised.....4177
3 Appendix A added; eff. 12-31-90.....4177

Chapter II—Federal Reserve System

201.51 Revised.....10270
201.52 Revised.....10271
202 Supplement I amended.....9416
205 Supplement II amended.....9416
207 OTC margin stock list...4254, 16357
208.10 (a)(3) amended; (a)(4) revised; (b)(2) and (3) amended.....7183
208.13 Revised.....4198
208.17 Added.....6117
208.123 Removed.....7181
208.124 Added.....7181
(b), (c)(8)(ii) and (d) footnote 1 corrected.....10482
208 Appendix A added.....4198
Appendix A corrected.....12531
220 OTC margin stock list...4254, 16357
221 OTC margin stock list...4254, 16357
224 OTC margin stock list...4254, 16357
225 Appendix A redesignated as Appendix B and amended; new Appendix A added.....4209
Appendix B redesignated as Appendix C.....4209

CHANGES JANUARY 3 THROUGH MAY 31, 1989

Page
Appendix A corrected.....12531
226 Authority citation revised.....13864
226.1 (a) amended.....13865
226.2 (a)(5) and (a)(17)(iv) revised.....13865
226.5 (a) (1), (2), and footnote 7 republished; footnotes 8 and 9 revised; (a)(3) and (b)(3) added.....13865
226.5a Added.....13865
226.9 (d)(2) revised; (e) and (f) added.....13867
226.14 (b) revised.....13867
226.16b (b) introductory text republished; footnote 36a added.....13867
226.28 (a)(1) amended; (d) added.....13867
226 Supplement I amended.....9421
Supplement I corrected.....13455
Appendix G amended.....13868
229 Policy statement.....13839
229.2 (e)(7), (z)(5) and (cc) revised.....13850
229.13 (e)(2) amended.....13850
229.16 (c)(3) amended.....13850
229.19 (e) revised.....13850
229.31 (b) amended.....13850
229.32 (a)(2)(ii) amended; (a)(2)(iii) redesignated as (a)(2)(iv); new (a)(2)(iii) added.....13850
229.34 (a)(1), (a) concluding text, (b) introductory text, (1), and concluding text revised.....13850
229.38 (d) amended.....13850
229 Appendixes A and E amended.....13851
Appendix C amended.....13855
Appendix F amended.....13838
265.2 (f)(49) added.....10139

Chapter III—Federal Deposit Insurance Corporation

303.8 (f) revised.....14066
325 Appendix A added.....11509
336.12 (c)(2) corrected.....227
336.16 (c) corrected.....227
336.17 (b)(1)(i) corrected.....227
336.24 Corrected.....227
346 Authority citation revised.....14066
346.1 (a), (k) and (p) revised.....14066
Page
364.4 (b) removed; (a) (1) and (2) redesignated as (a) and (b).....14067
346.6 (a)(1) footnotes 2 and (3), (a)(4), and (7) removed; (a) introductory text, (1), (5), and (6) revised; (a)(6) redesignated as (a)(4).....14067
346.7 Revised.....14067
346.16 Amended.....14067
346.17 Heading revised; (a)(1) amended.....14067
346.19 (b)(3) amended; (b)(1), (c), (d) introductory text, (3), (5), (7) and (e) revised; (d)(8) added; footnote 5 redesignated as footnote 3.....14067
346.20 Revised.....14069
346.21 Removed.....14070
346.23 Removed.....14070
346 Appendix A removed.....14070

Chapter V—Federal Home Loan Bank Board

516 Added; nomenclature change.....4733
Heading and authority citation revised.....4953
Technical correction.....6363
516.105 (w) added.....4733
516.305 (c) (3) and (4) amended; (c)(5) added; interim.....4953
516.320 (a) revised; interim.....4953
516.600—516.630 (Subpart F) Added; interim.....4953
516 Appendix C added; interim.....4953
525.7 (b)(3) amended; (b)(4) redesignated as (b)(5); new (b)(4) added.....6113
544.2 (d) and (e) added.....4259
544.5 (c) and (d) added.....4259
549.5-1 (b)(6) added.....19156
550.2 (c) introductory text revised; (c) removed; (c)(2) through (11) redesignated as (c)(1) through (10).....7396
550.14 (a), (b), and (c) amended.....7396
552.4 (e) and (f) added.....4260
552.5 (d) and (e) added.....4261
563.9-8 (h) amended.....15401
563.13-3 Added.....396

30-245 - 89 - 2 (5)

CHANGES JANUARY 3 THROUGH MAY 31, 1989

TITLE 12 Chapter V—Con. Page

563.18 (d)(1)(ii), (2)(i), and (4) revised.....4262
563f Authority citation revised; section authority citations removed.....21596
563f.7 Revised.....21596
569a.7 Revised.....19156
569c.7-1 Added.....6112
569c.8-1 Added.....19156
575a Added.....12414
578 Added.....6109
584 Authority citation revised.....22414
584.9 (d) and (e) revised.....22414

Chapter VI—Farm Credit Administration

611 Subpart authority citations removed.....1147
611.100 Removal eff. 2-22-89.....7758
611.310—611.340 (Subpart C) Addition eff. 2-22-89.....7758
611.310 (c) corrected.....2994
611.400 Removal eff. 2-22-89.....7758
611.500—611.525 (Subpart E) Revision eff. 2-22-89.....7758
611.1000—611.1040 (Subpart F) Revision eff. 2-22-89.....7758
611.1122 Amendment eff. 2-22-89.....7758
611.1123 Amendment eff. 2-22-89.....7758
611.1155 Amended (effective date pending).....1148
Eff. 2-23-89.....7758
611.1156 (a) and (b)(1) revised; (b) (4) and (5) amended; (b)(6) added (effective date pending).....1148
Eff. 2-23-89.....7758
611.1157 (a) and (b) amended (effective date pending).....1148
Eff. 2-23-89.....7758
611.1158 Nomenclature change (effective date pending).....1148
Eff. 2-23-89.....7758
611.1160 (a), (b), (e), (f) and (g) amended (effective date pending).....1148
Eff. 2-23-89.....7758
611.1161 Introductory text and (s) amended (effective date pending).....1148
Eff. 2-23-89.....7758

Page

611.1162 (b) amended; (c) and (d) added (effective date pending).....1148
Eff. 2-23-89.....7758
611.1165 Removed (effective date pending).....1148
Eff. 2-23-89.....7758
611.1166 Redesignated as 611.1167; and (a)(4) amended and (d) added; new 611.1166 added (effective date pending).....1148
Eff. 2-23-89.....7758
611.1167 Redesignated as 611.1168 and (a) amended and (b) revised; new 611.1167 redesignated from 611.1166; and (a)(4) amended and (d) added (effective date pending).....1148
Eff. 2-23-89.....7758
611.1168 Redesignated as 611.1169 and amended; new 611.1168 redesignated from 611.1167 and (a) amended and (b) revised (effective date pending).....1148
Eff. 2-23-89.....7758
611.1169 Redesignated from 611.1168 and amended (effective date pending).....1148
Eff. 2-23-89.....7758
611.1170 (a), (b), (e), (f), and (g) amended; (h) revised (effective date pending).....1148
Eff. 2-23-89.....7758
611.1172 (b) amended; (c) and (d) added (effective date pending).....1149
Eff. 2-23-89.....7758
611.1174 (c) removed; (d), (e) and (f) redesignated as (c), (d) and (e); new (c)(5) revised; new (d) amended; new (f) added (effective date pending).....1149
Eff. 2-23-89.....7758
611.1175 (b) revised (effective date pending).....1149
Eff. 2-23-89.....7758
611.1176 Amended (effective date pending).....1149
611.1180 (a), (d) and (e) amended; (f) revised (effective date pending).....1149

CHANGES JANUARY 3 THROUGH MAY 31, 1989

Page
Eff. 2-23-89.....7758
611.1181 (b) and (c)(1) amended (effective date pending).....1149
Eff. 2-23-89.....7758
611.1182 (a) amended (b) revised (effective date pending).....1149
Eff. 2-23-89.....7758
611.1190—611.1198 (Subpart O) Addition eff. 2-22-89.....7758
611.1195 (b) corrected.....2994
Eff. 2-23-89.....7758
611.2200 Removal eff. 2-22-89.....7758
612.2150 (a) and (c) introductory text amended; interim.....1150
612.2160 (a) amended; interim.....1150
614.4280 (a) amended; (a) designation and (b) removed; interim.....1150
614.4320 Amended; interim.....1150
614.4321 Introductory text amended; interim.....1150
614.4340 (a) amended; interim.....1151
614.4345 Amended; interim.....1151
614.4367 (c)(1) and (d)(1) revised (effective date pending).....1153
Eff. 2-23-89.....7758
614.4460 Introductory text and (f) (1) and (3) amended; interim.....1151
614.4511 Amended; interim.....1151
614.4910 (Subpart R) Added (effective date pending).....1155
Eff. 2-23-89.....7759
615.5000 Revised (effective date pending).....1158
Eff. 2-23-89.....7759
615.5010 Revised (effective date pending).....1159
Eff. 2-23-89.....7759
615.5030 Revised (effective date pending).....1159
Eff. 2-23-89.....7759
615.5040 Amended; interim.....1151
615.5045—615.5090 (Subpart B) Revised (effective date pending).....1159
Eff. 2-23-89.....7759
615.5100 Revised (effective date pending).....1160
Eff. 2-23-89.....7759

Page
615.5101 Revised (effective date pending).....1160
Eff. 2-23-89.....7759
615.5102 Revised (effective date pending).....1160
Eff. 2-23-89.....7759
615.5104 Amended; interim.....1151
615.5105 Eff. 2-23-89.....7759
615.5106 (b) revised (effective date pending).....1160
615.5135 (b) introductory text amended; interim.....1151
615.5143 Amended; interim.....1151
615.5190 (b) amended; interim.....1151
615.5200—615.5215 (Subpart H) Revision eff. 2-1-89.....5074
615.5215 Amendment eff. 2-9-89.....6264
615.5220—615.5240 (Subpart I) Removal eff. 2-1-89.....5074
Addition eff. 2-9-89.....6264
615.5230 (b)(4) correctly revised (effective date pending).....6118
615.5250 Clarifying correction.....7029
615.5255 Correctly removed.....7029
615.5260—615.5290 (Subpart J) Clarifying correction.....7029
615.5260—615.5280 (Subpart J) Revision eff. 2-9-89.....6264
615.5320 Correctly removed.....7029
615.5325 Correctly removed.....7029
615.5330 (Subpart K) Revision eff. 2-9-89.....6264
615.5350—615.5370 (Subpart L) Removal eff. 2-9-89.....6264
615.5390—615.5430 (Subpart M) Removal eff. 2-9-89.....6264
615.5440 (Subpart N) Removal eff. 2-9-89.....6264
615.5450 Revised (effective date pending).....1160
Eff. 2-23-89.....7759
615.5451 Removed (effective date pending).....1160
Eff. 2-23-89.....7759
615.5452 Removed.....1160
Eff. 2-23-89.....7759
615.5453 Removed.....1160
Eff. 2-23-89.....7759
615.5460 (b) and (c) revised (effective date pending).....1160
Eff. 2-23-89.....7759

CHANGES JANUARY 3 THROUGH MAY 31, 1989

TITLE 12 Chapter VI—Con. Page

615.5497 Removed (effective date pending)....1160
Eff. 2-23-89....7759
618 Authority citation corrected....2994
618.8060 Amended; interim....1151
618.8100 (Subpart D) Removal eff. 2-22-89....7758
618.8160 (Subpart E) Removal eff. 2-22-89....7758
618.8440 Addition eff. 2-1-89....5074
620 Authority citation revised; section authority citations removed....1155
620.30—620.32 (Subpart D) Addition eff. 2-22-89....7758
620.40 (Subpart E) Added (effective date pending)....1155
Eff. 2-23-89....7759
621 Authority citation revised; section authority citations removed....1155
621.10 (a) revised (effective date pending)....1155
Eff. 2-23-89....7759
621.11 Revised (effective date pending)....1155
Eff. 2-23-89....7759
621.20—621.24 (Subpart C) Added (effective date pending)....1155
Eff. 2-23-89....7759
624 Revision eff. 2-9-89....6284

Chapter VII—National Credit Union Administration

701.5 Removed....18474
701.20 (c) revised....18470
701.21 (i) revised....18472
701.32 Regulation at 53 FR 50920 comment time extended....8280
701.36 Revised....18467
701.37-1 Removed....18471
703 Authority citation revised....18473
703.1 Regulation at 53 FR 19752 confirmed....18473
703.4 Regulation at 53 FR 19752 confirmed....18473
706.37 Added....18471
706.37-2 Removed....18471
741.5—741.10 Regulation at 53 FR 50920 comment time extended....8280

Page

790 Revised....18474
792 Redesignated as 796; new 792 added....18476
796 Redesignated from 792....18476

Title 12—*Proposed Rules:*

5....4038
19....22759
225....4833
226....227, 3063
229....5495
304....13693
522....14085
523....15951
541....4040
542....4040
543....4040, 5629
544....4040, 5629
545....4040, 5629, 6685, 14091
546....6685
552....5629
561....427, 6685
563....155, 427, 826, 1379, 6685, 15426
563b....6685
563c....6685, 11736, 12454
570....6685
571....6685, 11736, 12454
574....4040, 4043
584....6689
700....21961
701....12221, 21223, 21963, 21967
702....21961
708....21968

TITLE 13—BUSINESS CREDIT AND ASSISTANCE

Chapter I—Small Business Administration

101.3-2 Amended....6512
108 Authority citation revised....6266, 15920
108.1 (b) and (c) redesignated as (c) and (d); new (b) added....6266
108.8 (d)(4) revised....6266
108.503-4 (a) introductory text amended and (a)(2) revised....6266
108.503-8 (b)(4) revised....6267
108.504 (b) and (c) revised....6267
108.505 (e) amended....15920
108.506 Added....6267
Corrected....11937
115 Revised; interim....19544
115.3 (a) corrected....21526
115.4 Corrected....21526

CHANGES JANUARY 3 THROUGH MAY 31, 1989

Page
115.5 (d) corrected.....21526
115.6 (c) (1) and (3) corrected.....21526
115.7 (b) corrected.....21526
115.8 (a) corrected.....21526
115.11 (a)(2), (b) and (c) corrected.....21526
120.104-2 (e) revised.....22878
120.709 (a)(2) revised.....9424
121 Authority citation revised.....7031
Size standards retained.....1335
121.2 (d)(2) Table 2 amended; (d)(2) Table 2 footnote 10 revised.....6268
(d)(2) Table 2 revised.....7031
(d)(2) Table 2 amended.....13163
121.5 (b)(2) introductory text and (iv) revised.....13163
123.9 (a) revised.....6270
123.14 (c) and (d) redesignated as (d) and (e); new (c) added.....6270
123.24 (d) amended.....6270
123.41 (g)(3) amended.....6270
123.19 Added.....6270
124 Authority citation revised.....10272
Heading revised.....10272
124.1—124.503 Sections designated as Subpart A and heading added.....10272
124.601—124.610 (Subpart B) Added.....10272
125.10 (b) amended.....3773
129 Authority citation revised.....9426
129.1—129.4 (Subpart A) Heading added.....9426
129.5—129.8 (Subpart B) Heading added.....9426
129.5 Removed; new 129.5 redesignated from 129.6.....9426
129.6 Redesignated as 129.5; new 129.6 redesignated from 129.7.....9426
129.7 Redesignated as 129.6; new 129.7 redesignated from 129.8.....9426
129.8 Redesignated as 129.7; new 129.8 redesignated from 129.9.....9426
129.9 Redesignated as 129.8.....9426
129.100—129.400 (Subpart D) Added.....9426
133 Authority citation revised.....103

Page
133.1 (c) table revised.....103
142 Added.....6273
142.4 (c) corrected.....11937
145 Heading and authority citation revised.....4953
Technical correction.....6363
145.305 (c) (3) and (4) amended; (c)(5) added; interim.....4953
145.320 (a) revised; interim.....4953
145.600—145.630 (Subpart F) Added; interim.....4953
145 Appendix C added; interim.....4953

Title 13—*Proposed Rules:*

113.....9966
120.....9233, 15952, 18299, 18529, 20476
121.....6298
122.....18300
124.....12054

TITLE 14—AERONAUTICS AND SPACE

Chapter I—Federal Aviation Administration, Department of Transportation

1 Technical correction.....1926
1.1 Amended.....950
1.2 Amended.....950
13 Disposition of comments.....11914
13.203 Separation of functions.....1335
21 Special FAA conditions.....2998, 3428, 3430, 3986, 8185, 21409, 21411
25 Special FAA conditions.....2998, 3428, 3430, 3986, 8185, 21409, 21411
36.7 (e)(3) added.....21042
39.13 .....105-107, 595-598, 1336-1343, 1345, 1346, 1676, 1927, 3431-3434, 3590, 3774, 4262-4266, 4760-4771, 5929, 6120, 6282, 6391, 6513, 6515, 6641, 6643, 6878, 7397, 7398, 7760-7762, 8528, 9028, 10140, 10277, 10623, 10625-10626, 11164-11178, 11367, 11368, 11694, 11696, 11914, 11938-11942, 12586-12591, 12899, 13163-13166, 13874, 13875, 14207-14208, 14640-14645, 15739-15747, 16101, 18273-18278, 18486, 19872-19877, 20117,

CHANGES JANUARY 3 THROUGH MAY 31, 1989

TITLE 14 Chapter I—Con. Page

20119, 20121, 21415, 21416, 21418, 21419, 21421, 21597, 21598, 21932–21936, 22584–22585, 22879–22883
Corrected..... 6395, 8054, 12532
61 Enforcement policy..... 15144
61.5 (a)(1) (ii), (iii), and (iv) redesignated as (a)(1) (iii), (iv), and (v); new (a)(1)(ii) added..... 13037
61.14 (b) introductory text revised..... 15152
61.23 (a)(3), (b)(2) and (c) revised..... 13037
61.31 (f) (2), (3), and (4) redesignated as (f) (3), (4), and (5); new (f)(2) added..... 13037
61.51 (c)(2)(i) revised; (d)(3) added..... 13037
61.56 Added..... 13037
61.57 (a) and (b) removed; (c) amended..... 13038
61.69 (a) revised..... 13038
61.81—61.93 (Subpart C) Heading revised..... 13038
61.81 Revised..... 13038
61.83 Heading revised..... 13038
61.87 Revised..... 13038
61.89 (a) (4) and (5) amended; (a) (6), (7), and (8) added; (b) revised..... 13039
61.93 Revised..... 13039
61.96 Added..... 13040
61.97 Added..... 13040
61.98 Added..... 13040
61.99 Added..... 13041
61.100 Added..... 13041
61.101 Redesignated as 61.102; new 61.101 added..... 13041
61.102 Redesignated from 61.101..... 13041
61.193 (a)(5) revised; (b) (1), (2), and (3) amended; (b)(6) redesignated as (b)(7); (a), (6), (7), (b) (6) and (8) added..... 13042
61.195 (g) added..... 13042
63.1—63.23 (Subpart A) Authority citation revised..... 15152
63.12b (b) correctly designated..... 15072
(b) introductory text revised..... 15152
65.23 (b)(1) corrected..... 1289
(b) introductory text revised..... 15152
67 Enforcement policy..... 15144
71 Technical correction..... 13455

Page

71.9 Revised..... 265
71.123 ..... 5219, 14210–14211, 21424, 22415, 22884
71.171 ..... 1347, 8529, 13877, 19158, 21422
71.181 ..... 1347, 3590–3591, 5215–5218, 8726–8728, 9030, 10141, 11179, 13516, 13517, 14209, 14211–14212, 16102–16104, 18487–18489, 19159–19160, 19352–19355, 19878, 20122, 21422–21425
Corrected..... 5929, 13516, 14070, 21937
Effective date delayed..... 19158
71.193 Revised..... 265
71.403 15748
71.501 ..... 9029, 9410, 13054
Corrected..... 12532
73 Special FAA Reg. 53 added..... 261
73.23 14213
73.40 ..... 6879, 13877
73.48 14213
73.93 13517
75.100 ..... 6880, 11943, 11944, 19161, 20122
91 Technical correction..... 1926
Special FAA Reg. 54 added..... 5581
Special FAA Reg. 50–2 amended..... 11927
Special FAA Reg. 55 added..... 13811
91.1 (b) and (c) redesignated as (c) and (d); (a) revised; new (b) added..... 265
91.26 Added..... 950
91.61 Revised..... 266
95 ..... 1677, 10279, 20374
97.21—97.35 ..... 109, 1348, 5588, 6516, 9031, 10284, 12593, 14071, 16105, 19879, 22416
Corrected..... 8261
107.14 Added..... 588
121 Technical correction..... 1926
Disposition of comments..... 22872
121.314 Added..... 7389
121.356 Added..... 951
121.337 (f) revised..... 22271
121.417 (d) revised..... 22271
121 Appendix I corrected..... 1289
Appendix I amended..... 15153
125 Technical correction..... 1926
125.224 Added..... 951
129 Authority citation revised..... 951

CHANGES JANUARY 3 THROUGH MAY 31, 1989

Page
Technical correction.....1926
129.18 Added.....951
129.25 (e) revised.....11121
135 Technical correction.....1926
Special FAA Reg. 50-2 amended.....11927
Disposition of comments.....22872
135.169 (d) added.....7389
135.180 Added.....951

Chapter II—Office of the Secretary, Department of Transportation (Aviation Proceedings)

217.5 (b)(7) revised.....7183
217.10 Appendix amended.....7183
221.4 Amended.....2095
221.251—221.700 (Subpart W) Added.....2095
241 Sec. 03 amended.....5590
Sec. 1-7 revised.....5591
Sec. 1-8 revised.....5592
Sec. 1-9 removed.....5591
Sec. 2-1 redesignated as 2-2 and (b) revised; new Sec. 2-1 added.....5592
Sec. 2-2 redesignated as Sec. 2-3; new Sec. 2-2 redesignated from Sec. 2-1 and (b) revised.....5592
Sec. 2-3 removed; new Sec. 2-3 redesignated from Sec. 2-2.....5592
Sec. 2-5 removed; new Sec. 2-5 redesignated from Sec. 2-17.....5592
Secs. 2-6—2-16 removed.....5592
Sec. 2-17 redesignated as Sec. 2-5.....5592
Sec. 2-18—2-21 removed.....5592
Sec. 3 table amended.....5592
Sec. 4 (b) revised.....5592
Sec. 5 removed.....5592
Sec. 6 amended.....5592
Sec. 7 amended.....5594
Sec. 8 amended.....5594
Sec. 10 amended.....5595
Sec. 11 amended.....5595
Sec. 12 amended.....5595
Sec. 14 amended.....5596
Sec. 15 amended.....5596
Sec. 17 amended.....5596
Sec. 19-5 amended.....7184
Sec. 24 amended.....5597
Designation at 54 FR 8261 corrected.....9590
241.25 Appendix corrected.....7184

Page
389.20 Revised.....2099
389.21 (a) amended.....2099
389.22 (a) redesignated as (a)(1); (a)(2) added.....2099
389.25 Existing text designated as (a); (a) heading and (b) added.....2099

Chapter V—National Aeronautics and Space Administration

1203.900—1203.904 (Subpart I) Revised.....6881
1204.1000—1204.1003 (Subpart 1204.10) Revised.....2099
1204.1200—1204.1202 (Subpart 1204.12) Removed.....14955
1206.101 (p) and (q) added.....13518
1206.610 Added.....13518
1207 Authority citation revised.....4002
(Subpart F) heading added.....4003
1207.700—1207.704 (Subpart G) Added.....4003
1207.800—1207.801 (Subpart H) Added.....4003
1208 Regulations at 52 FR 48017 confirmed; see regulation codified at 49 CFR 24.....8912
1215 Appendix A revised.....10627
1259 Added.....19880
1260.420 (f) revised.....9427
1264.101 (d), (m)(3), (o) and (q) revised.....599
1264.102 (a)(3) and (b)(3) revised.....599
1264.103 (c) revised.....599
1264.106 (b)(4) revised.....599
1264.107 (b) (1), (2), and (3) revised.....600
1264.108 (c) added.....600
1264.114 Revised.....600
1264.115 Heading revised.....600
1264.117 (c) revised.....600
1264.118 (c) (3) and (5) revised.....600
1264.125 (b) revised.....600
1264.126 (c) revised.....600
1264.132 (f)(2) revised.....600
1264.136 (c) revised.....600
1264.137 (f) revised; (g) added.....600
1264.138 (b)(1), (c), and (l) revised.....600
1265 Heading and authority citation revised.....4954

CHANGES JANUARY 3 THROUGH MAY 31, 1989

TITLE 14 Chapter V—Con. Page

Technical correction.....6363
1265.305 (c) (3) and (4) amended; (c)(5) added; interim.....4954
1265.320 (a) revised; interim.....4954
1265.600—1265.630 (Subpart F) Added; interim.....4954
1265 Appendix C added; interim.....4954

Title 14—*Proposed Rules:*

1—199 (Ch. I).....5637, 12642, 14098, 19388
1.....9276
21.....1292, 9738, 10160, 10163, 18530, 18534
23.....9276, 9338, 10160, 18530
25.....1292, 10163, 18534, 18824, 23164
27.....17936
29.....17936
36.....9738, 19498
39.....622, 623, 830, 1383–1395, 1726, 1944, 3474, 3782, 4290–4293, 4834, 5637, 6549, 6689, 6692, 7443–7446, 7780, 7951, 8544–8550, 8758, 8759, 10165, 11224–11228, 11381, 11739, 11740, 11739, 11740, 11959, 12642, 12644, 13070, 13893, 13895, 14241, 14657–14660, 15766–15772, 16127, 18301–18305, 18536, 19905–19911, 20144, 20397, 21627, 21969, 22300–22306, 22602–22606, 22908, 22909, 22911
43.....9738
61.....7670, 21580, 22732, 22735, 22852
63.....7670
65.....7670
67.....21580
71.....626, 1727, 3076–3078, 3611–3614, 5246, 6301, 6935, 7506, 7952, 8551–8556, 8760, 8761, 9061, 9063, 10166, 10167, 11005, 11230–11232, 11382, 11741, 11960, 12051, 12645, 12646, 13071, 13896, 14098, 14414, 14661, 15774–15778, 15953, 16195, 18306, 18538, 18667, 18668, 19195, 19196, 19389, 19860, 20146, 21345, 21432–21434, 21526, 21629, 21971, 22307, 22445–22448, 22844, 22913, 22914
73.....10167
75.....4295, 9063–9065, 12647, 13072, 14414, 21434
91.....9338, 9738
93.....831, 3079
121.....3320, 7670, 10484, 12553, 15134
125.....3320, 12553
135.....3320, 7670, 9338, 10484, 12553
141.....9738, 22732, 22735, 22852
143.....22732, 22735
147.....9738
170.....22698
399.....5497, 6475
1251.....9966
1259.....10357

TITLE 15—COMMERCE AND FOREIGN TRADE

Subtitle A—Office of the Secretary of Commerce

11 Regulations at 52 FR 48018 confirmed; see regulation codified at 49 CFR 24.....8912
26 Heading and authority citation revised.....4954
Technical correction.....6363
26.305 (c) (3) and (4) amended; (c)(5) added; interim.....4954
26.320 (a) revised; interim.....4954
26.600—26.630 (Subpart F) Added; interim.....4954
26 Appendix C added; interim.....4954

Chapter III—International Trade Administration, Department of Commerce

350—359 (Subchapter B) Removed.....601
350 Redesignated as Part 700; authority citation revised; nomenclature changes.....601
359 Redesignated as Part 705; authority citation revised; nomenclature changes.....601

Chapter VII—Bureau of Export Administration, Department of Commerce

700—709 (Subchapter A) Established.....19355
Heading added.....19355
700 Redesignated from Part 350; authority citation revised; nomenclature changes.....601
705 Redesignated from Part 359; authority citation revised; nomenclature changes.....601

CHANGES JANUARY 3 THROUGH MAY 31, 1989

Page
705.10 (c) revised....19355
730—799 (Subchapter C) Established....19355
Heading added....19355
768.1 (a)(2)(i) heading and introductory text amended....13055
(a)(2)(i)(A) amended....13057
769.6 (c)(3) amended....13055
769.8 (b)(2), (c), and undesignated text amended....13055
770 Authority citation revised....4005
770.2 Amended....13055, 21937
770.10 Heading, (f) (2), and (3) amended....13055
Heading revised....13057
770.11 (d) amended....13055
770.13 (m)(2), (4) (i), (ii), and (iii) amended....13055
770.14 (a)(3)(i) amended....21937
770.15 (a) revised; (c) through (f) redesignated as (d) through (g); new (c) and (h) added; interim....4005
771.8 (b) amended....21937
771.18 (b)(1) introductory text, (1)(ii), and (3) revised; interim....19884
772 Authority citation revised....4005
772.1 (h) revised; interim....4005
772.4 (a)(1), (ii), and (iii) amended....6644
772.8 (b)(1) amended....6644
772.11 (i)(1) revised; (2) and (3) amended....6644
772.12 (a)(3) amended....6644
772.13 (c)(1)(i), and (e)(1) amended....6644
772 Supp. 1 revised....6644
773.2 (c)(2)(ii)(B) and (C) amended....6646
(e)(2)(iii) amended....6644
773.3 (1)(4)(i) amended....6644
773.7 (d)(1)(ii)(B), (iv)(B), and (2) amended....6644
773 Supp. 6(c) amended....6644
Supp. 5 amended....6646
774.2 (a)(2) revised....18490
774.3 (a)(2) concluding text and (ii) amended....6644
(e)(1)(ii) amended....21938
774.5 (b) introductory text and (1) amended....6644
774.6 Amended....6644
Supplement No. 1 amended....21050

Page
775.1 Table footnote 1 removed....21050
775.3 (b) footnote 1 removed; footnote 1(a) redesignated as footnote 1....21050
775.9 (e)(3) (i) and (ii) amended....6644
776.4 (c)(1) amended....6644
776.9 (b) (1), (2) and (3) amended....6644
776.19 Added; interim....8283
777 Authority citation revised....1350, 13055
777.1 (b), (c) (2), (3), and (4) amended....13056
777.2 (d)(1) and (e) amended....13056
777.3 (a)(2), (b) introductory text, and (c) introductory text amended....13056
777.4 (c) introductory text, (d)(1) introductory text, (vi), (e), (f) introductory text, (1)(i), (h) introductory text, (i) (1) and (2) amended....13056
777.6 (d) introductory text, (1)(i)(B) Note, and (e)(2) introductory text revised; (e)(2) affidavit amended; (d)(1)(x) and (f) added; interim....1350–1351
(a) amended....6644
(d) amended....13056
777.7 (a), (d), (e) introductory text, (1), (4), (5), (f)(1), (g) introductory text, (h)(3) and (g) amended....13056
777.8 (b), (d), (f), (g), (h), (i), (j), and (l) amended....13056
777.9 (b) introductory text and (c) amended....13056
777.15 (d) amended....13056
778.2 (a) amended....12594
778.3 Introductory text revised....12594
778 Supplement No. 1 amended....12594
779 Supplement No. 3 amended....18490
779.4 (f)(2)(ii)(C) note amended....21938
779.8 (b)(3)(ii) amended....21938
785.1 (a) amended....16360
785.4 (e) revised; interim....8283
786.1 (c)(2) introductory text....13055
786.10 Amended....13056

CHANGES JANUARY 3 THROUGH MAY 31, 1989

TITLE 15 Chapter VII—Con. Page

787.12 (a)(1), (b) (1) and (2), and (c) amended.....13056
787.13 (f) (1) and (2), (g)(4) (i) and (ii) amended.....13056
787.14 (a)(1) amended.....13056
788 Authority citation revised.....4005
788.19 (b)(4), (d)(1), and (e)(5) amended; (g) added; interim.....4005
788.23 (c) amended; (e) added; interim.....4006
788 Supplement No. 1 amended.....13055, 13056
788.2 Amended.....13056
788.3 (c) amended.....13056
788.17 (a) (2) and (6) amended.....13056
788.19 (a)(1), (b)(1), (d)(1), (2) (i), (iii) and (e)(1)(ii) amended.....13056
788.20 (c)(1)(i) amended.....13056
788.22 (a) introductory text, (b), (c), (d), and (e) amended.....13056
788.23 Heading, (a), (b), and (c) amended.....13056
(b) amended.....13057
789.1 (b) amended.....13057
789.2 (c)(1) amended.....13056
(b)(1) amended.....13057
789.232 (a) amended.....13057
790.1 (h)(3) amended.....13057
790.2 (a)(1), (2) (i), (iii), (3) introductory text, (i), (ii), and (iii) amended.....13056
791.5 Amended.....13057
799 Regulation at 53 FR 30026 eff. date 8-10-88 (formerly codified as 15 CFR 399).....9770
799.1 Supplement No. 1, Group 0 amended.....8292
Supplement No. 1, Group 1 amended.....8292
Supplement No. 1, Group 3 amended.....8283, 8292–8293
Supplement No. 1, Group 3 Heading amended; Note added.....18490
Supplement No. 1, Group 4 amended.....8293, 18490
Supplement No. 1, Group 5 amended.....8283–8284, 8293–8299, 11518
Supplement No. 1, Group 6 amended.....8283–8284
Supplement No. 1, Group 7 amended.....8283–8284, 8300, 20783
Supplement No. 1, Group 9 amended.....8285
Supplement No. 3 amended.....8291
(a), (f)(1) introductory text and (1)(iv) amended.....13055
(a), (b), (c) (1) and (2), (d)(1), and (f)(1)(ii) amended.....13057
799.2 Supplement No. 1 amended.....8285

Chapter VIII—Bureau of Economic Analysis, Department of Commerce

806.15 (i) revised.....1352

Chapter IX—National Oceanic and Atmospheric Administration, Department of Commerce

942 Added (effective date pending).....22423
970.200 (f) revised.....547
970.212 (a) and (b)(2) revised.....547
970.302 (j)(1)(i) introductory text and (A) revised.....548
970.407 (d) revised.....548
970.501 (a) and (b)(2) revised.....548
970.508 (d) revised.....548
970.510 (d) revised.....548
970.511 (a)(1), (b), (e) and (i)(2) revised.....548
970.900 (Subpart I) Revised.....547
970.901—970.906 Removed.....547
970.1000—970.1002 (Subpart J) Removed.....547
970.1100—970.1107 (Subpart K) Removed.....547
971 Added.....525

Chapter XI—Technology Administration, Department of Commerce

Chapter XI Chapter established.....19358
1150 Added.....19358

Title 15—*Proposed Rules:*

787.....9233
942.....22449
943.....7953, 12924
960.....1945

CHANGES JANUARY 3 THROUGH MAY 31, 1989

Page
1150 10550
2006 22310

TITLE 16—COMMERCIAL PRACTICES

Chapter I—Federal Trade Commission

0.9 Revised 19885
0.14 Revised 19885
0.15 Removed 19886
1.1 (a) revised 14072
1.13 (c)(5) revised 19886
3.25 (a) through (f) revised 18885
4.10 (g) revised 7399
13 Amended 1160, 5929, 8187–8188, 8301, 9198, 9199, 9428, 12595, 14337, 19358, 19359
144.1 (h) corrected; CFR correction 21427
303 Textile fiber products identification 23205
305 Energy efficiency ranges confirmed 6517
305 Appendixes A1 amended 21051
Appendixes A2 and B amended 21052
Appendix F, energy efficiency ranges 21196
306 Petition granted in part 14073
453.10 Revised 19360
456 Revised 10304
803.11 (c) revised; interim 21427

Chapter II—Consumer Product Safety Commission

Chapter II Review of rules 601
1031 Revised 6652
1032 Removed 6652

Title 16—*Proposed Rules:*

13 ..... 35, 1181, 1396, 1946, 1948, 6141, 7197, 7204, 8345, 11383, 12648, 13073, 13529, 13533, 13695, 18539–18544, 19912, 19915, 21435
240 3476
305 1182
401 18906
414 5090
436 ..... 7041, 14662
453 21972
460 11385
703 21070
801 7960
802 7960
803 7960
1700 1187

CHANGES APRIL 3 THROUGH MAY 31, 1989

TITLE 17—COMMODITY AND SECURITIES EXCHANGES

Chapter I—Commodity Futures Trading Commission

Page

1 Appendix B fee schedule.....22426
3 Authority citation revised.....19557
3.2 (c) revised.....19558
3.3 (a) revised.....19558
3.17 (a) and (c) revised.....19558
3.18 (c) (3), (4), (d) (1), (3), (4), and (5) revised.....19558
3.20 (d)(2) removed.....19558
3.21 (a) introductory text republished; (a)(1) revised.....19558
3.31 (c)(1) introductory text and (2) revised.....19558
3.32 (b), (c), (d) (2), (3), (e), (f), and (h) revised.....19559
3.40 Introductory text and (b) revised.....19559
3.43 (b)(1) revised.....19559
4 Interpretation; comment time extended.....15748
5 Appendix B fee schedule.....22426
30 Appendix C amended.....21604, 21609, 21614, 21618
31 Appendix B fee schedule.....22426
140 Authority citation added; section authority citations removed.....18099
140.2 (c) and (d) revised.....18099
140.735–8 (b) revised.....23208
145.6 (a) revised.....18099
(b)(1) revised.....19559
(a) corrected.....19886

Chapter II—Securities and Exchange Commission

200 Authority citation removed.....18100
200.1—200.30–15 (Subpart A) Authority citation revised.....18100
200.15 Removed.....18100
200.16 Revised.....18100
200.21 (b) redesignated as (c); (a) revised; new (b) added.....18100
200.30–8 Removed.....18101
200.30–14 Introductory text revised; (g), (h), and (i) added.....18101
200.30–16 Added.....18102

Page

211 Interpretative releases...14073, 22427
231 Comment time extended.....17947
Interpretative releases.....22427
240.31–1 (f) amended.....20526
241 Comment time extended.....17947
Interpretative releases.....22427
271 Interpretative releases.....22427

Title 17—*Proposed Rules:*

240.....15226, 15429
250.....15955, 22314
259.....15955

TITLE 18—CONSERVATION OF POWER AND WATER RESOURCES

Chapter I—Federal Energy Regulatory Commission, Department of Energy

37.9 (d) revised.....15921
154 Record formats revised...13670, 21200
154.1 (b) and (c) revised.....21198
154.31 (b) revised.....21199
154.61 Revised.....21199
157 Record formats revised...13570, 21200
260 Record formats revised...13670, 21200
271.101 (a) Tables I and II amended.....19162
271.102 (c) Table III amended.....19162
284 Record formats revised...13670, 21200
385 Record formats revised...13670, 21200
385.2011 (b) (1) and (2) revised.....21199
388 Record formats revised...13670, 21200

TITLE 19—CUSTOMS DUTIES

Chapter I—United States Customs Service, Department of the Treasury

4.7a (c)(2)(iii) revised.....20381
4.22 Amended.....15172
4.93 (b) (1) and (2) amended.....19560
(b)(1) amended.....19561
101.3 (b) table amended.....15631
122.24 (b) amended.....14214

CHANGES APRIL 3 THROUGH MAY 31, 1989

TITLE 19 Chapter I—Con.

Page

128 Added....19566
143.21 (l) removed....19568
143.29 Removed....19568
178.2 Table amended (OMB numbers)....15404, 19568
192 Added....15403
192.2 Table of contents and (b) corrected....21345
201 Authority citation revised....13678
201.6 (a) amended; (e)(3) added....13678
201.13 (l) added....13678
201.17—201.21 (Subpart C) Heading and authority citation revised....13672
Authority citation revised....13678
201.18 Heading revised; existing text designated as (a); (b) through (e) redesignated from 201.19 (a) through (d)....13678
201.19 Revised; (a) through (d) redesignated as 201.18 (b) through (e)....13678
201.20 Revised....13673

Chapter III—International Trade Administration, Department of Commerce

353.22 Effective date corrected....13977

Title 19—*Proposed Rules:*

101....19577
111....14824
162....14242
171....14242, 16195
175....15440
177....13978, 21223
355....23366

TITLE 20—EMPLOYEES' BENEFITS

Chapter I—Office of Workers' Compensation Programs, Department of Labor

10.122 Amended....18834
10.125 Correctly removed....18834
10.126 Correctly removed....18834

Chapter II—Railroad Retirement Board

Page

217 Authority citation revised....13363
217.1 Revised....13363
217.8 (d) revised; (e) through (j) redesignated as (f), (h) through (k), and (s) and revised; new (e), (g), and (l) through (r) added....13363
217.9 (b)(2) revised; (c)(4) added; OMB number....13363
217.10 Introductory text removed; (c) revised....13364
217.17 (a) revised; (e) added; OMB numbers....13364
217.20 (c) added....13364
225.34 (b) (i), (ii), and (iii) redesignated as (b) (1), (2), and (3)....21203
260 Authority citation revised....21203
260.6 Heading revised....21203
301 Authority citation added; section authority citations removed....21203

Chapter III—Social Security Administration, Department of Health and Human Services

416.201 Amended; interim....19164
416.211 (d) and Example revised; interim....19164
416.414 (b) (1), (2), and (3)(i) revised; interim....19164
416.432 (a) and (b) amended; interim....19164
416.1124 (a) amended; interim....19164
416.1160 (b)(2)(ii) amended; interim....19164
416.1163 (f)(5) amended; interim....19164
416.1165 (g)(6) heading and text amended; interim....19164
416.1233 (a), (c), and (e) revised; interim....19164
416.2095 (a)(2) amended; interim....19165
416.2096 (a), (b) introductory text, and (c) introductory text revised; (d) added; interim....19165

CHANGES APRIL 3 THROUGH MAY 31, 1989

Page

416.2097 (a) introductory text revised; (d) added; interim.....19165
(d) corrected.....23018
416.2098 (a) amended; interim.....19165
(a) corrected.....23018
416.2099 (a) (3) and (4) amended; (a)(5) added; interim.....19165

Chapter V—Employment and Training Administration, Department of Labor

617.14 (a)(2) amended.....22277
617.49 (a)(3) amended.....22277
617.55 (a)(2)(ii)(C)(*3*) and (*4*)(i) redesignated as (a)(3) and (4)(i).....22277
639 Revised.....16064
Technical correction.....18073
639.11 Amended; interim.....15405

Title 20—*Proposed Rules:*

626.....19316
636.....19316
638.....19316
675.....19316
676.....19316
677.....19316
678.....19316
679.....19316
680.....19316
684.....19316
685.....19316
688.....19316
689.....19316

TITLE 21—FOOD AND DRUGS

Chapter I—Food and Drug Administration, Department of Health and Human

5 Technical correction.....22278
5.10 (a)(30) added.....20381
5.31 (e)(5) added.....14797
58 Authority citation revised.....15924
58.90 (d) amended.....15924
103.35 Effective date confirmed.....18651
133.179 Effective date confirmed.....22741
165.175 Effective date confirmed.....18651
175.105 (c)(5) table amended.....15750
176.170 (a)(5) table amended.....19363

Page

176.180 Technical correction.....13606
(b)(2) table amended.....13881, 14075
176.300 (c) table revised.....18103
177.1060 Added.....20382
177.1630 (j) added.....15750
Technical correction.....19283
178.1010 (b)(36) and (c)(31) added.....21621
(b)(38) and (c)(33) added.....21939
178.2010 (b) table amended...13878, 17705
178.3295 Table corrected.....14734
178.3297 (e) table amended.....21053
184.1101 (e) corrected.....18382
310.501 Revised.....22587
310.501a Removed.....22588
430.4 (a)(60) added.....20784
430.5 (a)(94) and (b)(96) added.....20784
430.6 (b)(96) added.....20784
436.357 Heading revised; (c)(2) amended.....20785
436.366 Added.....20383
442.58a Added.....20785
442.258 Added.....20786
444.380c Added.....13879
455.285 Added.....20384
455.285b Added.....20384
(a)(3)(ii)(B)(*1*) corrected.....22838
500.27 (d) amended.....18279
500.35 (a) amended.....18279
500.51 (c) amended.....18279
501.3 (e)(3) revised.....18279
501.105 (b)(3) amended.....18279
505.10 Removed.....18279
508.5 (a)(1) amended.....18279
508.35 (c) (1) and (2) introductory text, (ii), (j)(1), and (l) amended.....18280
509.5 Amended.....18280
510.3 (g)(2) amended; (g)(3) removed.....22741
510.5 Removed.....22741
510.6 Removed.....22741
510.55 Removed.....22741
510.110 (f) amended.....18280
510.112 (a) and (e) amended.....18280
510.301 Introductory text amended.....18280
510.302 (d) amended.....18280
510.310 (f) amended.....18280
510.35[illegible] Removed.....22741
510.51[illegible] Removed.....22741
510.520 Removed.....22741
510.521 Removed.....22742

CHANGES APRIL 3 THROUGH MAY 31, 1989

TITLE 21 Chapter I—Con. Page

510.600 (c) (1) and (2) tables amended....17705, 22885
511 Authority citation revised....18280
511.1 (a), (c)(1) and (e) amended....18280
514.1 (b)(6) introductory text, (d)(2) introductory text, (i), and (ii) amended....18280
(d)(2) introductory text and (i) corrected....20235
(b)(9) removed....22742
514.11 (e)(2)(ii)(*a*) and (*b*) amended....18280
Heading corrected....20235
514.50 Removed....22742
514.51 Removed....22742
514.55 Removed....22742
514.60 Removed....22742
514.111 (a)(5)(ii)(*a*)(*6*)....18280
514.150 Removed....22742
514.155 Removed....22742
514.160 Removed....22742
520 Technical correction....22278
520.905e (a) and (d)(3) revised....20787
520.1242a (f)(2)(ii)(*a*) amended....18280
520.1660d (d) amended....18280
520.1720a (b)(4) amended....22885
520.2260a Revised....15751
(a)(3)(ii)(A) corrected....19283
520.2260b (h) added....14341
520.2320 (b)(1)(iii) amended....18280
522.514 Added....17706
540.181b (c)(1) amended....18280
546.110b (b)(2) amended....18281
546.180a Correctly designated....13977
556 Authority citation corrected....20235
556.250 (b) amended....18281
556.344 (a) amended....18281
558.4 (d) table amended....18281
558.62 (c)(2)(iii) amended....18281
558.325 (c)(3)(xv) added....21940
(c)(3)(xv) revised....23209
558.550 (b)(1)(xiii) added....21940
(b)(1)(xiv) added....23209
564.17 (k) amended....18281
570.6 (e) amended....18281
570.35 (c) (2) and (3) amended....18281

Page

570.38 (b) (1) and (2) amended....18281
573.460 (a)(1) footnote 1 amended....18281
573.640 (b)(4) (i) and (ii) amended....18281
573.780 (b)(1) amended....18282
573.920 (a) revised; (f) added....14215
(f)(3) corrected....15874
872.9 Added....13829
872.1730 (b) revised....13830
872.1905 (b) revised....13830
872.3080 (b) revised....13830
872.3110 (b) revised....13830
872.3140 (b) revised....13830
872.3150 (b) revised....13830
872.3220 (b) revised....13830
872.3830 (b) revised....13830
872.3840 (b) revised....13830
872.3850 (b) revised....13830
872.4565 (b) revised....13830
872.6010 (b) revised....13830
872.6050 (b) revised....13830
872.6200 (b) revised....13830
872.6290 (b) revised....13831
872.6390 (b) revised....13831
872.6570 (b) revised....13831
872.6650 (b) revised....13831
872.6670 (b) revised....13831
872.6855 (b) revised....13831
872.6870 (b) revised....13831
872.6880 (b) revised....13831
878.9 Added....13827
(b) corrected....16438–T
878.1800 (b) revised....13827
878.3250 (b) revised....13827
878.3910 (b) revised....13827
878.3925 (b) revised....13827
878.4160 (b) revised....13827
878.4800 (b) revised....13827
878.4950 (b) revised....13828
878.5900 (b) revised....13828
892.9 Added....13831
892.1370 (b) revised....13832
892.1380 (b) revised....13832
892.1400 (b) revised....13832
892.1420 (b) revised....13832
1308.11 (g) (3) and (4) removed; (d) (8) through (25) and (g) (5) and (6) redesignated as (d) (10) through (27) and (g) (3) and (4); (d) (8) and (9) added....14798
(g)(3) removed; (f)(2) and (g)(4) redesignated as (f)(3)

CHANGES APRIL 3 THROUGH MAY 31, 1989

Page

and (g)(3); new (f)(2) added..... 14800

Title 21—*Proposed Rules:*

109..... 16128, 19486
130..... 15441
163..... 14663
182..... 15441
184..... 15441
291..... 13897
347..... 13490, 18197
348..... 13490, 18197
358..... 13480, 18197
509..... 16128, 19486
864..... 13698, 16438-T, 20147
872..... 13833, 20962
880..... 20147
892..... 13833, 20962
1301..... 16130
1305..... 16130
1306..... 17769
1316..... 14246

TITLE 22—FOREIGN RELATIONS

Chapter I—Department of State

34 Added..... 13365
192.52 (c)(3) corrected..... 16195

Chapter II—Agency for International Development, International Development Cooperative Agency

212.35 Regulation at 52 FR 11817 confirmed..... 22437
212.41 Regulation at 52 FR 11818 confirmed..... 22437
212.42 Regulation at 52 FR 11819 confirmed..... 22437

Chapter XIII—Board for International Broadcasting

1300 Revised..... 18886

TITLE 23—HIGHWAYS

Chapter I—Federal Highway Administration, Department of Transportation

646 Authority citation corrected..... 13369

Title 23—*Proposed Rules:*

658..... 16372, 19196

TITLE 24—HOUSING AND URBAN DEVELOPMENT

Chapter I—Office of Assistant Secretary for Equal Opportunity, Department of Housing and Urban Development

Page

111 Revised..... 20098

Chapter II—Office of Assistant Secretary for Housing—Federal Housing Commissioner, Department of Housing and Urban Development

200 Authority citation revised..... 19887
200.145 Heading revised; (c) added..... 19887
201 High-cost limits..... 14075, 16360
203 High-cost limits..... 14075, 16360
204 High-cost limits..... 14075
234 High-cost limits..... 16360
280 (Subchapter E and Part) Added..... 22258

Chapter V—Office of Assistant Secretary for Community Planning and Development, Department of Housing and Urban Development

570.456 (c) revised..... 21169
570.458 (c)(14)(xviii) added..... 21171
570.459 (e) (1), (3), (8) introductory text, (10), (11) and (UDAG) table revised; (e)(8)(ii)(B) undesignated text, (12), and (13) added..... 21390
576.1 Note corrected..... 13978
576.3 Note corrected..... 13978
576.21 Note corrected..... 13978
576.23 Note corrected..... 13978
576.51 Note corrected..... 13978
576.53 Note corrected..... 13978
576.55 Note corrected..... 13978
576.73 Note corrected..... 13978
576.85 Note corrected..... 13978

Chapter IX—Office of Assistant Secretary for Public and Indian Housing, Department of Housing and Urban Development

905.315 Added..... 20760

CHANGES APRIL 3 THROUGH MAY 31, 1989

TITLE 24 Chapter IX—Con. Page

960 Authority citation revised....20761
960.401—960.409 (Subpart D) Added....20761
965 Authority citation revised....22888
965.602 (f) removed; (g) and (h) redesignated as (f) and (g)....22888
965.604 Removed....22888
965.605 (a) revised....22888
990.105 Effective date revised to 5-10-89....18889

Title 24—*Proposed Rules:*

25....21978
203....21978
888....20859, 20860, 21812, 22190

TITLE 25—INDIANS

Chapter I—Bureau of Indian Affairs, Department of the Interior

61 Authority citation revised....14193
61.4 (h) added....14193
200 Added....22188

Title 25—*Proposed Rules:*

101....14361
103....14361

TITLE 26—INTERNAL REVENUE

Chapter I—Internal Revenue Service, Department of the Treasury

1 Authority citation corrected....13978
Authority citation amended....20532, 20800
1.41-0—1.41-8 Redesignated as 1.41-0A—1.41-8A and undesignated center heading added; new 1.41-0—1.41-8 and new undesignated center heading added....21204
1.41-0A—1.41-8A Redesignated from 1.41-0—1.41-8....21204
1.41-0A Amended....21204
1.41-1A Amended....21204
1.41-9 Added....21213
1.58-9T Added (temporary)....19366
1.148-0T Added (temporary)....20800

Page

1.148-1T Added (temporary)....20803
1.148-2T Added (temporary)....20804
1.148-3T Added (temporary)....20808
1.148-4T Added (temporary)....20828
1.148-5T Added (temporary)....20830
1.148-6T Added (temporary)....20831
1.148-7T Added (temporary)....20831
1.148-8T Added (temporary)....20831
1.148-9T Added (temporary)....20836
1.149(d)-1T Added (temporary)....20836
1.150-0T Added (temporary)....20836
1.150-1T Added (temporary)....20836
1.218-0 Amended....21204
1.469-0T Revised (temporary)....20532
1.469-1T (d)(2) heading, (e)(2), (3)(iii), (4)(iv), (5), and (f)(4) revised; (e)(3)(vi)(D) removed; (e)(3)(vi) (E) and (F) redesignated as (e)(3)(vi) (D) and (E); (d)(2), (g)(4)(ii)(C), (h)(4) and (ii) amended (temporary)....20535
1.469-2T (c)(2)(iii) (D) through (F) redesignated as (c)(2)(iii) (E) through (G); new (c)(2)(iii)(G), (6) (i), (ii), and (iii), (d)(5)(iii)(A) and (6)(v)(E), (e)(2) (ii), (iii) and (3)(iii)(B), (f)(5)(iv) *Example,* (9)(iii) and (10) revised; (c)(6)(iv) *Examples* (1) and (2), (d)(1) *Example,* (2)(ix) and (8), (f)(5) (i), (ii), (iii)(C), and (6), (9)(iv)(B) amended; new (c)(2)(iii)(D), (iv) and (v) added (temporary)....20538
1.469.3T (e) revised; (f) redesignated as (g); new (f) added (temporary)....20542
1.469-4T Added (temporary)....20542
1.469-5T (f)(1) and (k) *Example* (5) amended; (j) redesignated as (j)(2); (h)(3), new (j) heading and (1) added (temporary)....20565
1.469-11T (c)(2)(i), (3)(i)(A) and (ii), (4) *Examples,* (5)(i) introductory text and (iii) *Examples* 1 through 4 revised (temporary)....20565
1.702-1T Removed....13680

CHANGES APRIL 3 THROUGH MAY 31, 1989

Page

1.702-1 (e) redesignated as (f); new (e) added....13680
1.1366-1T Removed....13680
1.1366-2 Added....13680
1.1502-31T Correctly designated....19165, 19283
1.6081-1 Technical correction....13606
1.6081-4 Technical correction....13606
20 Technical correction....23209
35a.3406-1 (a)(1), (2)(ii)(A), and (3)(ii), (d)(2)(ii), (e), (j) and *Examples* (*1*) and (*2*), and Appendix amended; (b)(5)(i), (c), (d)(1) and (2)(i), (f), (h), and (j) *Examples* (*6*) and (*7*) revised....14345
(b)(5)(i)(B) corrected....18713
35a.9999-1 Amended....14350
35a.9999-2 Amended....14350
35a.9999-3 Amended....14351
301 Authority citation amended....19569, 21054, 21057
Technical correction....23209
301.6326-1T Added (temporary)....19569
301.6404-0T Added (temporary)....21057
301.6404-2T Added (temporary)....21057
301.7624-1T Added (temporary)....21054

Page

301.7811-1T Technical correction....13606
602.101 Technical correction....13606
(c) table amended (OMB numbers)....19372, 20566, 20837, 21059, 21204

Title 26—*Proposed Rules:*

1.0-1—1.60....19409
1.61—1.169....20861
1.401—1.500....14825, 19632, 20606, 21437
1.501—1.640....18117
1.170—1.300....19390, 21224
31....14364
301....19578, 21073
601....15779
602....20606, 20861, 21073

TITLE 27—ALCOHOL, TOBACCO PRODUCTS AND FIREARMS

Chapter I—Bureau of Alcohol, Tobacco and Firearms, Department of the Treasury

47.52 (c) amended....13681
47.57 Revised....13681
47.61 Amended....13681
47.62 Amended....13681

Title 27—*Proposed Rules:*

5....21630
19....21630

CHANGES JULY 1, 1988 THROUGH MAY 31, 1989

TITLE 28—JUDICIAL ADMINISTRATION

Chapter I—Department of Justice

Page

0 Authority citation revised.....31323
Authority citation revised..... **816**
0.1 Amended.....35811
0.14 Added.....31323
(k) added.....**11524**
Suspended.....**15752**
0.34 (c) revised.....30990
0.50 (j) added.....**816**
0.129—0.129b (Subpart V-2) Added.....35811
0.175 Revised.....**297**
0.176 (b) revised.....**298**
0.178 (a), and (b) designation removed.....**298**
2.2 (d) revised.....46870
2.13 (a) revised.....45904
2.20 Guidelines amended.....**11686**
2.34 (a) and (c) revised.....**15173**
2.40 (e) through (i) redesignated as (f) through (j); new (e) and (k) added; new (g) amended.....**11687**
2.44 (b) revised.....**11688**
2.52 (c)(2) revised.....47187
2.56 (b) amended.....24933
(b) revised.....47187
2.57 (c) amended.....**11689**
2.62 Added; interim.....**11690**
2.64 Revised.....29233
2.65 Added.....49654
11 Authority citation revised.....**9979**
11.10 (Subpart C) Added; interim.....**9979**
14 Authority citation revised.....37753
14 Appendix added.....37753
16.2 (a) revised.....27161
16.7 Revised.....27161
16.79 Revised.....51542
16.89 Added.....**113**
16.99 (a) revised; (b) (8), (11), (13) removed; (b) (9), (10), (12), and (14) redesignated as (b) (8), (9), (10), and (11); new (b)(11) revised.....41161
31 Final policy notice.....44366
31.303 (f)(6)(iii)(B) added.....44371
41 Suspension of guidelines.....37753
44 Authority citation revised.....48249

NOTE: **Boldface** indicates 1989 page numbers.

Page

44.101 (c)(2)(ii) introductory text revised.....48249
(c)(2)(ii) corrected.....49638
51.26 (g) amended.....25327
60.2 (l) through (o) added.....**9431**
60.3 (a) (13) through (16) added.....**9431**
(a)(17) added.....**20123**
64.2 (m) revised; (v) and (w) added; (t) and (u) amended.....**9044**
(v) corrected.....**18198**
67 Heading and authority citation revised.....**4959**
Technical correction.....**6363**
67.305 (c) (3) and (4) amended; (c)(5) added; interim.....**4959**
67.320 (a) revised; interim.....**4959**
67.600—67.630 (Subpart F) Added; interim.....**4959**
67 Appendix C added; interim.....**4959**

Chapter V—Bureau of Prisons, Department of Justice

511 Authority citation revised.....**11322**
541 Authority citation revised.....**11323**
541.10—541.23 (Subpart B) Authority citation revised.....40686
541.13 (a)(4) revised; Table 3 amended.....40686
541.60—541.68 (Subpart E) Revised.....**11323**
541.67 (c) corrected.....**18198**
550.30 (Subpart D) Revised.....40687
552.20—552.26 (Subpart C) Revised; interim.....**21394**

Title 28—*Proposed Rules:*

2.....34546, 45950
.....**15226**
16.....35836
31.....**14768**
34.....**6098**
46.....45661, 46745
66.....44716
75.....**8217, 18907**
511.....**13222**
513.....**11326**
541.....**13222**
544.....**11331**
545.....**11332**

CHANGES JULY 1, 1988 THROUGH MAY 31, 1989

TITLE 29—LABOR

Subtitle A—Office of the Secretary of Labor

Page

1 Regulations at 47 FR 23644 withdrawn (effective date pending)....4243
Technical correction....5303
1.7 (d) added (effective date pending)....4243
5 Technical correction....5303
5.1—5.17 (Subpart A) Regulations at 47 FR 23665 withdrawn (effective date pending)....4243
5.2 (n) introductory text revised; (n)(4) added (effective date pending)....4243
5.5 (a)(1)(ii)(A) revised; (a)(4)(iv) added (effective date pending)....4243
12 Regulations at 52 FR 48019 confirmed; see regulation codified at 49 CFR 24....8912
70 Revised....23144
98 Heading and authority citation revised....4959
Technical correction....6363
98.305 (c) (3) and (4) amended; (c)(5) added; interim....4959
98.320 (a) revised; interim....4959
98.600—98.630 (Subpart F) Added; interim....4959
98 Appendix C added; interim....4959

Chapter I—National Labor Relations Board

100 Heading and authority citation revised....25884
100.101—100.122 (Subpart A) Redesignated from 100.735-1—100.735.22 and heading added....25884
100.201—100.209 (Subpart B) Redesignated from 100.735-31—100.735-39 (Subpart C) and heading revised....25884
100.301—100.307 (Subpart C) Redesignated from 100.735-41—100.735-47 and heading revised....25884

NOTE: **Boldface** indicates 1989 page numbers.

Page

100 (Subpart D) Heading added....25884
100 (Subpart E) Heading added....25884
100.601—100.670 (Subpart F) Added....25884, 25885
100.670 (c) revised....25884
100.735-1—100.735-6 (Subpart A) Heading removed....25884
100.735-11—100.735-22 (Subpart B) Heading removed....25884
100.735-1—100.735-22 Redesignated as 100.101—100.122 (Subpart A) and heading added....25884
100.735-31—100.735-39 (Subpart C) Redesignated as 100.201—100.209 (Subpart B) and heading revised....25884
100.735-41—100.735-47 (Subpart D) Redesignated as 100.301—100.307 (Subpart C) and heading revised....25884
102.52 Revised....37755
102.53 Revised....37755
102.54 Revised....37755
102.55 Revised....37756
102.56 Revised....37756
102.57 Revised....37756
102.58 Revised....37756
102.59 Revised....37756
103 Authority citation revised....16347
103.30 (Subpart C) Added....16347

Chapter V—Wage and Hour Division, Department of Labor

500 Authority citation revised....13328
Technical correction....13807
500.0 Existing text designated as (a); (b) added....13328
500.20 (p)(1)(ii) and (r)(2)(i)(C) revised; (s) through (w), (r)(2)(iii) introductory text, (A), (B), (iv), and (v) redesignated as (t) through (x), (s) introductory text, (1), (2), (3), and (4); (y) added....13329
500.50 (b)(1) revised....13329
500.51 (g) added....13329
500.58—500.59 Removed....13329
500.147 Added....13329

CHANGES JULY 1, 1988 THROUGH MAY 31, 1989

Page

500.212 (a) revised; (b) and (c) redesignated as (c) and (b)..... **13329**
500.219 Redesignated from 500.220..... **13329**
500.220 Redesignated as 500.219; new 500.220 added..... **13329**
500.263—500.271 Undesignated center heading corrected..... **13807**
500.263 Revised..... **13330**
500.264 Redesignated as 500.265 and revised; new 500.264 added..... **13330**
500.265 Redesignated as 500.266; redesignated from 500.264 and revised..... **13330**
500.266 Removed; new 500.266 redesignated from 500.265..... **13330**
500.267 Redesignated as 500.268 and revised; new 500.267 added..... **13330**
500.268 Redesignated as 500.269 and revised; new 500.268 redesignated from 500.267 and revised..... **13330**
502 Added..... **35163**
Authority citation revised..... **7668**
502.2 (o)(3) amended..... **3970**
(n) revised..... **3971**
502.12 (d)(2) amended; (g) revised..... **3971**
(e)(1) revised..... **7668**
502.39 (c) revised..... **3971**
516 Authority citation corrected..... **46530**
516.31 (b) and (c) revised..... **45726**
530 Authority citation revised; section authority citations removed..... **45721**
530.1—530.12 (Subpart A) Heading added..... **45722**
530.1 (b) through (j) redesignated as (c) through (k); new (b) added..... **45722**
530.2 Revised..... **45722**
530.3 Heading revised..... **45722**
530.4 Heading revised; (c) removed; OMB number amended..... **45722**
530.6 Heading revised..... **45722**
530.7 Heading revised..... **45722**
530.8 Heading revised..... **45722**
530.10 Heading revised..... **45722**
530.13 Removed..... **45722**

NOTE: **Boldface** indicates 1989 page numbers.

Page

530.101—530.105 (Subpart B) Added..... **45722**
530.201—530.206 (Subpart C) Added..... **45723**
530.301—530.304 (Subpart D) Added..... **45724**
530.401—530.414 (Subpart E) Added..... **45725**
801 (Subchapter C and Part) Added; interim..... **41497**
801.10 (b) corrected..... **43320**
801.11 (a) and (c) corrected..... **43320**
801.12 (b), (c)(2), and (e)(1) corrected..... **43320**
801.22 (c)(4) corrected..... **43320**
801.30 (a) introductory text and (c) corrected..... **43320**
801.42 (a) (1) and (4) corrected..... **43320**
801.60 Corrected..... **43320**
801.67 (b) corrected..... **43320**
801.72 Corrected..... **43320**

Chapter XII—Federal Mediation and Conciliation Service

1471 Heading and authority citation revised..... **4959**
Technical correction..... **6363**
1471.305 (c) (3) and (4) amended; (c)(5) added; interim..... **4959**
1471.320 (a) revised; interim..... **4960**
1471.600—1471.630 (Subpart F) Added; interim..... **4960**
1471 Appendix C added; interim..... **4960**

Chapter XIV—Equal Employment Opportunity Commission

1601.74 (a) amended..... **13520**
(a) amended..... **20123, 20124**
1615 Added..... **22749**
1625 Notice of EEOC position..... **604**

Chapter XVII—Occupational Safety and Health Administration, Department of Labor

1910 Guide and bibliography..... **12792**
Corrected..... **14909**
1910.20 (Subpart C) Authority citation revised..... **38162**
1910.20 Revised (effective date pending in part)..... **38163**

CHANGES JULY 1, 1988 THROUGH MAY 31, 1989

TITLE 29 Chapter XVII—Con. Page
Effective in part 12-13-88; OMB number.....49981
1910.95 Existing regulations unchanged.....26437
1910.101—1910.120 (Subpart H) Authority citation amended.....**9317**
1910.120 Revised.....**9317**
1910.176—1910.190 (Subpart N) Authority citation revised.....34737
1910.177 (b) amended; (d)(5) and Appendix B revised.....34737
1910.1000—1910.1500 (Subpart Z) Authority citation revised.....**2920**
1910.1000 Revised.....**2920**
1910.1001 Partial deferral extended to 7-21-89; Appendix H Note revised.....27346
(c), (d) (1) through (5), and (7)(ii), (e)(1), (f)(1) (i), (ii), (iii), (v), (vi), (viii), and (2) (i) and (iv), (g)(1)(iii), (h)(1) introductory text, (3) (iii) and (iv), (i)(1)(i), (2)(i) and (3) (i) and (iii), (j)(4)(i) and (5)(i), and (l)(1)(i) and (4)(i) revised; (o)(1) amended; (o)(3) added (effective date pending in part).....35625
Technical correction.....37080
1910.1047 (m)(1)(ii) and (2)(iii) revised.....27960
1910.1048 Effective date deferred in part.....33807
OMB number.....45082
Compliance date extended.....47188
Partial stay of effective date.....50199
1910.1101 Introductory Note revised.....27346
1910.1200 Compliance notice.....27679
Note removed; OMB number.....**6888**
1915.97 Compliance notice.....27679
1915.99 Compliance notice.....27679
Note removed; OMB number.....**6888**
1917.28 Compliance notice.....27679
Note removed; OMB number.....**6888**
1918.90 Compliance notice.....27679
Note removed; OMB number.....**6888**
1926.58 Partial deferral extended to 7-21-89; Appendix I Note revised.....27346
(c), (e) (1) and (2), (f)(1) (ii) and (iii) and (2) (ii) and (iii), (f)(4), (g)(1)(i) introductory text and (ii), (3), (h)(1)(iii), (i) (1) and (2), (j)(1)(iii), (k)(2)(vi)(A) and (3)(i), (m)(1)(i), (n)(1)(i) and (o)(2) revised; (k)(1)(i) and (o)(1) amended (effective date pending in part).....35627
Technical correction.....37080
1926.59 Revision at 52 FR 31877 deferred.....27679
Note removed; OMB number.....**6888**
1926.302 (e) heading, (1), and (12) corrected; CFR correction.....36009
1926.550—1926.556 (Subpart N) Authority citation revised.....29139
1926.550 (g) added.....29139
Technical correction.....35953
(g)(3)(i)(D) through (G) redesignated as (g)(3)(ii)(D) and (g)(3)(i) (D) through (F).....**15406**
1928.21 Compliance notice.....27679
1952.117 Added.....43689
1952.243 (b) revised.....**115**
1952.244 (b) revised.....**115**
1952.347 Added.....**9045**
1952.370—1952.377 (Subpart EE) Table of contents corrected.....52416
1952.374 Added.....48258
1952.375 Revised.....48258
1952.376 Revised.....48259
1978 Revised.....47681

Chapter XX—Occupational Safety and Health Review Commission

2200 Authority citation revised.....**18491**
2200.73 (b) revised.....**18491**
2200.91 (h) redesignated as (i); new (h) added.....**18491**
2200.96 Added.....**18491**

Chapter XXV—Pension and Welfare Benefits Administration, Department of Labor

2520 Authority citation revised.....**8627**
2520.103-1 (b)(1) and (c) revised; (a)(2), (b)(2) (i), (ii), (3), (d), and (e) amended.....**8627**

NOTE: **Boldface** indicates 1989 page numbers.

CHANGES JULY 1, 1988 THROUGH MAY 31, 1989

Page
2520.103-2 (b)(1) revised; (b)(2) (i), (ii), and (3) amended..... **8627**
2520.103-6 (c)(1) introductory text and (e) revised; (c)(4) added..... **8628**
(b)(1)(ii) amended..... **8628**
2520.103-10 Revised..... **8628**
2520.104-22 (c) revised..... **8629**
2520.104-23 (c) revised..... **8629**
2520.104-41 (c) revised..... **8629**
2520.104-46 (d) revised..... **8629**
2520.104a-3 (d) revised..... **8629**
2520.104a-4 (c) revised..... **8629**
2520.104b-10 Appendix revised..... **8629**
2560 Authority citation revised..... 37476
2560.502i-1 Added..... 37476
2570 Added..... 37480
2584 Added..... 52687
2585 Added..... 52690

Chapter XXVI—Pension Benefit Guaranty Corporation

2610 Authority citation revised..... 39258
Authority citation revised..... **13520**
2610.10 (b)(1) corrected..... 25722
2610.22 (b) corrected..... 25722
2610.23 (a) and (d)(3) corrected..... 25722
2610.26 (b) corrected..... 25722
2610.34 (b)(6) corrected..... 25591
2610.34 (a)(6)(ii), (7)(ii), and (8) introductory text, and (ii) introductory text corrected..... 25722
2610 Appendixes A and B amended; interim..... 38005
Appendix A amended..... 39258
Appendix B amended; interim..... 40222, 45905, 50401
Technical correction..... 47901
Appendix B amended; interim..... **1359, 6889, 10661, 14956, 20838**
Appendix A amended..... **13520**
2619 Authority citation revised..... 40223
Authority citation revised..... **10662**
2619 Appendix B amended..... 30675, 49223
Appendix D amended..... 49141

Page
Appendix B amended..... **10662, 20839**
2621 Appendix A amended..... 50402
2622 Authority citation revised..... 39258
Authority citation revised..... **13520**
2622 Appendix A amended..... 39258
Appendix A amended..... **13520**
2644 Appendix A amended..... 24934, 38289, 52995
Appendix A amended; eff. 4-1-89..... **13169**
2676.15 (c) table amended..... 27680, 30676, 35812, 40224, 45906, 50403
(c) table amended..... **1359, 6890, 10663, 14957, 20840**
2702.5 Revised..... **3022**
2702.6 Revised..... **3022**
2702.7 Revised..... **3022**
2702.8 Revised..... **3023**
2704 Authority citation revised..... **6285**
2704.102 Revised..... **6285**
2704.104 (b) revised..... **6285**
2704.105 (a) revised..... **6285**
2704.201 (b) revised..... **6285**
2704.306 Revised..... **6286**

Title 29—*Proposed Rules:*

18..... **2310**
97..... 44716
103..... 33900
502..... 27304
524..... 43899, 45657
525..... 43899, 45657
529..... 43899, 45657
530..... 53344
..... **4836, 5303, 5500, 11008**
1470..... 44716
1602..... **6551**
1625..... 26788, 26789, 27360
1626..... **10025**
1627..... **6551**
1910..... 24956, 26790, 29822, 29920, 30512, 33149, 33823, 34708, 34780, 37591, 37595, 38738, 39581
..... **4974, 18546, 18798, 20672, 23042**
1915..... 26790, 29822, 30512, 33823, 34780, 38738, 39581, 48092-48182
..... **352**
1917..... 29822, 30512, 38738, 39581
1918..... 26790, 29822, 30512, 33823, 34780, 38738, 39581

NOTE: **Boldface** indicates 1989 page numbers.

CHANGES JULY 1, 1988 THROUGH MAY 31, 1989

Title 29—*Proposed Rules—Con.* Page
1926.....29822, 30512, 35972, 38738, 39581, 45102, 50038
.....**16131, 20672**
1952.....34121
1953.....26797
2510.....29922
2560.....40674
2570.....40677
2584.....27704
2589.....37486
2610.....39200, 39613, 39718

TITLE 30—MINERAL RESOURCES

Chapter I—Mine Safety and Health Administration, Department of Labor

5 Fee schedule.....**17**
Fee adjustment table corrected.....**6365**
7.2 Corrected.....25569
7.4 (b) corrected.....25569
7.47 (a)(5) corrected.....25569
15 Revised.....46761
Effective date note corrected.....**351**
15.1 Corrected.....**351**
15.2 Corrected.....**351**
15.4 (e)(3) corrected.....**351**
15.7 (c) corrected.....**351**
15.30 (d)(1) and (f) corrected.....**351**
56.2 Amended.....32520
Meetings.....36785
56.9000—56.9330 (Subpart H) Revised.....32520
Meetings.....36785
56.9300 (d) effective date deferred.....41600
56.11008 Added.....32521
Meetings.....36785
56.14000—56.14219 (Subpart M) Revised.....32521
Meetings.....36785
56.14101 Table M-2 correctly designated and corrected.....44588
56.14115 (a) corrected.....44588
56.14130 (b) correctly designated; (f)(2) corrected.....44588
56.14206 (b) corrected.....44588
56.15014 Added.....32526
Meetings.....36785
57.2 Amended.....32526
Meetings.....36785
57.9000—57.9362 (Subpart H) Revised.....32526
Meetings.....36785
57.9300 (d) effective date deferred.....41600
57.11008 Added.....32528
Meetings.....36785
57.14000—57.14219 (Subpart M) Revised.....32528
Meetings.....36785
57.14101 Table M-2 correctly designated and corrected.....44588
57.14114 Corrected.....44388
57.14115 (a) corrected.....44588
57.14130 (f)(2) corrected.....44588
57.15014 Added.....32533
Meetings.....36785
75.2 (c)(2) removed; (c)(3) redesignated as (c)(2); new (c)(2) revised.....46786
75.320 Removed.....46786
75.523-3 Revised.....**12412**
75.1300—75.1328 (Subpart N) Revised.....46786
75.1318 (e) corrected.....**888**
75.1325 (b) effective date deferred.....**1360**
75.1403-7 (i) removed.....46786

Chapter II—Minerals Management Service, Department of the Interior

202 Authority citation revised.....**1522**
Training seminars.....**12611**
202.250 Redesignated from 203.250 (b) and revised.....**1522**
203 Authority citation revised.....**1522**
Training seminars.....**12611**
203.250 (b) redesignated as 202.250 and revised; (c) through (k) removed; section revised.....**1522**
203.251 Added.....**1522**
206 Authority citation revised.....45084, 45762
Authority citation revised.....**1522**
Training seminars.....**12611**
Coal product valuation meeting.....**16105**
206.10 Revised.....**1522**
206.101 Amended.....45084
206.102 (c)(1) amended.....45762
206.104 (a)(2) amended.....45762

NOTE: **Boldface** indicates 1989 page numbers.

CHANGES JULY 1, 1988 THROUGH MAY 31, 1989

Page
206.105 (a)(1)(iii) amended; (c)(2)(viii) and (e)(1) revised....45762
206.150 (e) (1) and (2) revised.....45084
206.151 Amended....45084
206.157 (b)(5), (c)(2)(viii) and (e)(1) revised....45762
206.159 (a)(1)(iii), (c)(1)(iii) and (e)(1) revised....45762
206.250—206.265 (Subpart F) Revised....**1523**
206.301 Redesignated from 43 CFR 3597.2....39461
208.3 Table revised....34739
208.13 (a) revised....34739
210 Authority citation revised....**1531**
Training seminars....**12611**
210.10 Revised....**1531**
212 Authority citation revised....**1532**
Subparts C, D, F and G headings revised....**1532**
Subparts H and I headings added....**1532**
Training seminars....**12611**
212.200 (b) introductory text revised....**1532**
218 Authority citation revised....43201
218.51 (a)(1) amended....43201
218.155 (c) amended....43201
250.30 Corrected....26067
250.33 (b)(19)(i)(A)(5) corrected....26067
250.34 (b)(12)(i)(A)(5) corrected....26067
250.45 (b)(2) corrected....26067
250.45 (d) corrected....26067
250.46 (a)(6) and (b) corrected....26067
250.126 Waiver....34493
250.134 (d)(4)(ii) corrected....26067
250.135 (d)(2)(iv) correctly revised; (d) (3) and (4) correctly redesignated as (d) (4) and (5); new (d)(3) correctly added....26067
250.136 (b)(3)(i) corrected....26067
250.137 (c)(3)(iv) corrected....26067
250.141 (b)(7)(iii)(D) corrected....26067
250.212 (a) revised....27853
251.1 Revised....25256

NOTE: **Boldface** indicates 1989 page numbers.

Page
256.4 Amended....**2049**
256.5 (d) and (k) revised....**2049**
256.12 Added....29886
256.26 (a) amended....29886
256.37 (d) removed....**2049**
256.58 (d) removed; (e) through (g) redesignated as (d) through (f)....**2049**
280 Added....25256
281 Added....**2049**
282 Added....**2069**

Chapter VII—Office of Surface Mining Reclamation and Enforcement, Department of the Interior

700.10 Revised....44363
700.11 (d) added....44363
701 Authority citation revised....45210, 47382
Technical correction....46976
Authority citation revised....**9735**
701.5 Amended....45210, 47382
Amended....**9735**
701.11 (a), and (b) amended; (c) introductory text, and (d) revised....**13822**
740 Authority citation revised....**13822**
740.13 (a) (1) and (3) introductory text revised....**13822**
750 Authority citation revised....**22188**
750.11 (a) and (c) introductory text revised....**13822**
750.12 (d)(2)(v) revised....**22188**
750.20 Removed....**22188**
756 Authority citation revised....**118**
756.17 Added....**118**
762 Authority citation revised....26584
762.5 Amended....26584
772 Authority citation revised....52949
772.11 (a) and (b)(3) revised....52949
772.12 Heading, (a), (b)(3), and (d) heading revised....52949
772.14 Revised....52949
773 Authority citation revised....38890
Authority citation revised....**13823**
773.5 Added....38890
(a)(2), (b) (1) and (4) corrected....44145

CHANGES JULY 1, 1988 THROUGH MAY 31, 1989

TITLE 30 Chapter VII—Con. Page
(a)(2) correctly designated; (b)(1) corrected....44694
773.11 (a) revised....**13823**
773.15 (b)(1) introductory text and (ii), (2), and (3) revised....38890
(e) added....**8991**
773.17 (i) added....**8991**
773.20 Added....**18463**
773.21 Added....**18463**
774 Authority citation revised....**13823**
774.10 Revised....**13823**
778 Authority citation revised....**8991**
778.10 Revised....**8992**
778.13 Introductory text, (b), (c), and (d) revised; (i) and (j) added....**8992**
778.14 Introductory text, (c) introductory text, and (1) revised; (d) added....**8992**
780 Authority citation revised....36400, 43604, 45210
Technical correction....46976, 48614
780.21 (f) revised; suspension lifted....36400
780.25 (c) revised....43605
Technical correction....50491
780.37 Revised....45211
780.38 Added....45211
784 Authority citation revised....36401, 43605, 45211
Technical correction....46976
784.14 (e) revised; suspension lifted....36401
784.16 (c) revised....43605
(c)(3) corrected....48614
Technical correction....50491
784.24 Revised....45211
784.30 Added....45211
785 Authority citation revised....40839, 47391
Authority citation revised....**9735**
785.17 (e)(5) added....40839
Technical correction....43320
785.19 (b)(2)(ii) and (3) and (d)(2)(i) revised....**9735**
785.21 (a) revised....47391
800 Authority citation revised....**13823**
800.60 (b) revised....**13823**
815 Authority citation revised....45211, 52950
Technical correction....46976
815.2 Added....52950
815.15 (b) revised....45211
816 Authority citation revised....34642, 43605, 45212
Technical correction....46976, 48614
816.44 Technical correction....50491
816.46 (b)(3) and (c)(2) revised....43605
816.49 (a)(3), (5)(i) and (8) suspension removed; (a) (1), (3), (5)(i), (8), (10) introductory text, (ii) and (iv), and (c)(2) revised; (b)(7) removed....43605
Technical correction....50491
816.84 (b)(2) suspension removed and revised; (f) added....43606
Technical correction....50491
816.116 (b)(3) (i) and (ii) and (c) (2) and (4) revised; suspension Editorial Note removed....34642
Technical correction....35953
816.150 Suspension removed; section revised....45212
816.151 Suspension removed; section revised....45212
817 Authority citation revised; section authority citations removed....34643
Technical correction....46976, 48614
Authority citation revised...43606, 45213
817.46 (b)(3) and (c)(2) revised....43607
Technical correction....50491
817.49 (a)(3), (5)(i), and (8) suspension removed; (a) (1), (3), (5)(i), (8), (10) introductory text, (ii) and (iv), and (c)(2) revised; (b)(7) removed....43607
Technical correction....50491
817.84 (b)(2) suspension removed and revised; (f) added....43608
Technical correction....50491
817.116 (b)(3) (i) and (ii) and (c) (2) and (4) revised; suspension Editorial Note removed....34643
Technical correction....35953

NOTE: **Boldface** indicates 1989 page numbers.

CHANGES JULY 1, 1988 THROUGH MAY 31, 1989

Page
817.150 Suspension removed; section revised....45213
817.151 Suspension removed; section revised....45213
823 Authority citation revised....40839
823.11 Introductory text republished; (b) suspension removed and revised....40839
Technical correction....43320
823.12 (c)(2) amended....40839
Technical correction....43320
823.14 (d) revised....40839
Technical correction....43320
827 Authority citation revised....47391
827.1 Revised....47391
842 Authority citation revised....26744
842.11 (b)(1)(ii)(B) revised; (b)(1)(iii) added....26744
843 Authority citation revised....26744
Authority citation revised....**13823**
843.11 (g) added....**8992**
(a)(2) introductory text revised....**13823**
843.12 (a)(2) revised....26744
843.13 Heading revised....**18463**
843.21 Added....**18463**
845 Authority citation revised....**19342**
845-21 (a) revised....**19342**
901 Authority citation revised....25487
901.25 Added....25487
Corrected....32049
904 Authority citation revised....32221
904.16 (a) and (b) revised....32221
905 Added....26575
906 Authority citation revised....**13172**
906.11 (ee) removed....52693
906.15 (k) added....**13172**
913.15 (i) added....43137
(j) added....**123**
913.16 Revised....43137
(d) added....**123**
913.17 Added....43138
(c) added....**123**
914.15 (p) revised; (t) added....45460
914.25 Added....47952

Page
915 Authority citation revised....49657
915.15 (h) added....49657
916 Authority citation revised....39086
Authority citation revised....**818**
916.10 Revised....39086
916.12 Revised....39470
916.15 (h) added....39086
(i) added....39470
916.16 Revised....39470
916.20 Revised....39087
Authority citation removed....39470
Revised....**818**
916.25 Added....39087
Added....**818**
917.15 (aa) added....39261
(z) added....39472
917.16 (a) added....39472
917.17 Heading revised; (d) added....39261
(c) removed....39473
925 Authority citation revised....43869
Authority citation revised....**10665**
925.12 Added....43869
925.15 (g) added....43870
925.20 Revised....**10665**
925.25 Revised....**10665**
926.16 (j) removed; (m) added....43870
931 Authority citation revised....**4276**
931.10 Authority citation removed....**4276**
931.11 Authority citation removed....**4276**
931.12 Authority citation removed....**4276**
931.15 Authority citation removed; (g) added....**4276**
(h) added....**9983**
(i) added....**11185**
931.16 Removed....**9983**
931.30 Appendix A amended....**20568**
934.15 (j) amended....39261
(k) added....**10145**
934.16 Existing text designated as (a); (b) through (i) added....**10145**
934.25 Heading correctly added....26246
935 Technical correction....**15173**
935.12 (a) revised; (c) removed....51549
(c) added....**7409**

NOTE: **Boldface** indicates 1989 page numbers.

CHANGES JULY 1, 1988 THROUGH MAY 31, 1989

TITLE 30 Chapter VII—Con.

Page

935.15 (ff) added 26594
(hh) added 51543
(bb) revised; (gg) added 51549
(ii) added **4279**
(jj) added **7409**
935.16 Heading revised; (e) and (h) removed; (a) and (b) added 51550
(c) and (d) added **7409**
938 Authority citation revised 43439
938.12 Removed 43439
938.15 (l) revised; (o) added 43439
938.16 (g) and (h) removed 43439
942 Authority citation revised 52950
942.772 Revised 52950
942.774 (b) revised; (c) redesignated as (d); new (c) added 49106
944 Authority citation revised 31325
944.15 (m) added 31325
948 Authority citation revised 32619
948.25 (b) added 32619

Title 30—*Proposed Rules:*

7 ..... 25569, 32257
20 30312
25 ..... 25569, 32257
44 ..... **19492**
50 ..... 45878, 52727
56 ..... 45487, 48934
..... **10256**
57 ..... 45487, 48934
..... **10256**
75 ..... 26449, 28673, 30312, 32257, 33505
77 30312
104 ..... **23156**
202 26942
..... **354, 9066**
203 26942
206 ..... 26942, 47829, 50422
..... **354, 1398, 3623, 9066**
210 ..... **354, 9066**
212 26942
..... **354, 9066**
218 ..... **14364**
250 ..... 25349, 30705
..... **1846, 6302, 11965, 20607**
256 ..... 31424, 38739
281 ..... 31424, 38739
282 ..... 31442, 38739
652 36582
701 ..... 29310, 36404
736 27361
740 ..... 27361, 36404

NOTE: **Boldface** indicates 1989 page numbers.

Page

..... **23388**
750 ..... 27361, 36404
761 ..... 43970, 52374, 52433
..... **989, 4837, 5577, 9847, 12051, 19632**
773 ..... 29343, 36404
785 ..... 29310, 43970, 52433
..... **19632**
816 ..... 43970, 52433
..... **19632**
817 ..... 43970, 52433
..... **19632**
843 ..... 29343, 36404
890 36582
904 ..... **1398, 22452**
906 ..... 39105, 50244
..... **20862**
913 42973
..... **21630**
914 47224
915 ..... 26606, 27362
916 43449
917 ..... 24957, 32922
..... **3493, 7550, 13198, 20148, 22782**
918 ..... **19923**
920 ..... **14367, 16133**
925 ..... 30449, 34128, 43450
..... **6423, 19923**
926 ..... **632, 21228**
931 ..... 44202, 49561, 50245
..... **10562**
934 ..... 26280, 50246, 51845
..... **18307**
935 ..... 29746, 33150, 36585, 41208, 47225
..... **5940, 8561, 8562, 11388, 11746**
936 50247
..... **633**
938 ..... 39316, 39489, 50424
..... **4046**
942 26566
943 37599
..... **831, 832, 7205, 15227**
946 ..... 30450, 42974
..... **4297, 11748**
948 ..... **16136, 22783**
950 ..... **1399, 15955**
951 42976

TITLE 31—MONEY AND FINANCE: TREASURY

Subtitle A—Office of the Secretary of the Treasury

0 Revised 52090
19 Redesignated from 26 CFR 601.901—601.942 (Subpart I) and heading revised; authority citation added; interim **4958**

CHANGES JULY 1, 1988 THROUGH MAY 31, 1989

Page
Technical correction.....6363
19.100—19.115 (Subpart A) Heading added; interim.....4958
19.200—19.225 (Subpart B) Heading added; interim.....4958
19.300—19.325 (Subpart C) Heading added; interim.....4958
19.305 (c) (3) and (4) amended; (c)(5) added; interim.....4958
19.320 (a) revised; interim.....4958
19.400—19.420 (Subpart D) Heading added; interim.....4958
19.500—19.510 (Subpart E) Heading added; interim.....4958
19.600—19.630 (Subpart F) Added; interim.....4958
19 Appendixes A and B redesignated from 26 CFR 601.901—601.942 (Subpart I); interim.....4960
Appendix C added.....4960
25 Revised.....25426

Chapter I—Monetary Offices, Department of the Treasury

103 Exemption withdrawn.....32221
Authority citation revised.....3027
103.11 (n) through (r) redesignated as (o) through (s); new (n) added.....3027
103.27 Amended.....3027
103.36 (b)(8) and (c) added.....1167
103.53 (c) amended.....3027
103 Appendix revised.....40064
Appendix added.....21214

Chapter II—Fiscal Service, Department of the Treasury

203 Authority citation revised.....8534
203.10 (b)(2)(ii) revised.....8534
203.14 Revised.....8534
210 Authority citation revised.....20569
210.1 Revised.....20569
210.2 Amended.....20570
210.4 (c)(5) added.....20570
210.6 (e) revised.....20570
210.7 (d) revised.....20570
210.8 Redesignated as 210.9; new 210.8 added.....20570

NOTE: **Boldface** indicates 1989 page numbers.

Page
210.9 Redesignated from 210.8, new 210.9 redesignated as 210.10.....20570
Redesignated from 210.9.....20570
210.11 (b) revised.....20570
210.16—210.18 (Subpart C) Added.....20571
214 Authority citation revised.....8534
214.6 (b) revised.....8534
316 Updated tables.....37523
Updated tables.....15925
Updated tables corrected.....19486
Tables corrected.....20476
321 Revised.....37511
321.1 (f) and (j) corrected.....39581
321.23 (b) corrected.....39581
321 Appendix corrected.....39581
330 Revised.....37519
330.7 Corrected.....39404
342 Updated tables.....37523
Updated tables.....15925
Updated tables corrected.....19486
Tables corrected.....20476
351 Updated tables.....37523
Updated tables.....15925
Updated tables corrected.....19486
Tables corrected.....20476

Chapter V—Office of Foreign Assets Control, Department of the Treasury

500 Specially designated nationals list.....44397
500.206 Added.....5231
500.307 Amended.....5231
500.322 (a)(3) revised.....5231
500.332 Added.....5231
500.407 Amended.....5231
500.505 (a)(1) and (2) redesignated as (a)(2) and (3); new (a)(1) added.....5232
500.523 (a)(4) and flush text following (a)(4) added; (b)(3) revised.....5232
500.524 (a) revised; (d) added.....5232
500.525 (b) amended.....5232
500.526 Appendix removed.....5232
500.550 Revised.....5232
500.557 Revised.....5232
500.562 Removed.....5232
500.563 (a)(3) revised; (b) removed; (c), (d), and (e) redesignated as (b), (c), and (d).....5232

CHANGES JULY 1, 1988 THROUGH MAY 31, 1989

TITLE 31 Chapter V—Con. Page

500.568 Added....5232
500.569 Added....21
Correctly designated....11185
515 Specially designated nationals list....44398
Technical correction....48368
Specially designated nationals list....3447, 9431, 14215
515.206 Added....5233
515.307 Amended....5233
515.322 (a)(3) revised....5233
515.332 Added....5233
515.407 Amended....5234
515.505 (a)(1) and (2) redesignated as (a)(2) and (3); new (a)(1) added....5234
515.523 (a)(4) and flush text following (a)(4) added; (b)(3) revised....5234
515.524 (a) revised; (d) added....5234
515.525 (b) amended....5234
515.536 Appendix removed....5234
515.545 Revised....5234
515.546 Removed....5234
515.550 Removed....5234
515.551 (a)(3) amended....5234
515.552 Revised....5234
515.559 (c) revised....47527
515.560 (c) introductory text, (d) (1), (2), and (g) revised; (c) (4) and (5) removed; (c)(6) redesignated as (c)(4); (i) and (k) added....47527
(d)(1) corrected....50491
(c)(3) and (5) revised; (e) removed....5235
(i)(3) added....13881
515.563 (d) added....47529
(d)(7) added....13882
515.568 Added....5235
515.701 (c) added....47530
515.901 Amended....47530
560.901 (Subpart I) Added....37556
565.503 (d) and (e) revised....32222
565.509 Added....22
565.901 Added....37556
565 Appendix A amended....13883

Title 31—*Proposed Rules:*

103....31370, 32323, 43736, 45774, 46634, 48551, 49378, 50039, 51846....2138, 12238, 20398

NOTE: **Boldface** indicates 1989 page numbers.

Page

203....40
210....28233, 30512
214....40
235....10366
240....10366, 21527
245....10366
248....10366

TITLE 32—NATIONAL DEFENSE

Chapter I—Office of the Secretary of Defense

40a Revised....52134
45 Revised....7409
45 Appendix A revised....9985
58 Added....52693
65 Revised....48898
65 Appendix added....973
67 Revised....11945
68 Heading revised....49981
68.6 (d) through (f) redesignated as (e) through (g); (c) redesignated in part as (d)....49982
80 Added....13369
85 Added....33123
95 Added....45085
146 Added; interim....298
Regulation at 54 FR 298 confirmed....7539
159 Revised....44877
169 Revised....13373
169.4 (e) corrected....21726
173 Added; interim....28637
Revised....42948
173.1 (a) corrected....30839
191 Revised....30990
191.3 Amended....15752
191.4 (a) and (b) amended....15752
191.6 (b)(8) amended....15752
191.8 (a) amended....15752
191.9 (a)(2) and (b)(1) removed; (a)(3) and (b) (2) through (4) redesignated as (a)(2) and (b) (1) through (3); new (a)(2) and (b)(1) amended....15752
199 Technical correction....23209
199.1 (p) redesignated as (q); new (p) added....27961
199.2 (b) amended....27962, 28881
Effective date deferred...33808, 38947
199.2 (b) notes amended....20388
199.4 (c)(3)(i) revised....25328

CHANGES JULY 1, 1988 THROUGH MAY 31, 1989

Page

(f) (5) and (6) redesignated as (f) (6) and (7); new (f)(5) added.....27962
(g)(6) revised.....28881
(e)(4)(i) and (ii)(A) revised.....33468
Effective date deferred.....33808
(f)(3)(ii)(B) redesignated as (f)(3)(ii)(C) and revised; new (f)(3)(ii)(B) added.....34290
Effective date deferred.....38947
(d)(3)(ii) revised.....45461
(e)(17) added; (g)(59) removed.....**5606**
(f)(6) removed; (h) added.....**9208**
(e)(12) (ii), (iii) and (g)(7) revised.....**20388**
199.5 (j)(3) revised.....**20388**
199.6 (b)(4)(vii) introductory text and (A)(*1*) introductory text revised; (b)(4)(vii)(A)(*2*) and (B) note removed; (b)(4)(vii)(A) (*3*) and (*4*) redesignated as (b)(4)(vii)(A) (*2*) and (*3*); new (b)(4)(vii)(A)(*3*) revised; new (b)(4)(vii)(A)(*4*), (C)(6) and (D) added.....28881
Effective date deferred.....33808
(a)(8) amended.....34290
Effective date deferred.....38947
199.14 (f) and (g) redesignated as (g) and (h); new (f) added.....27962
(f), (g), and (h) redesignated as (g), (h), and (i); new (g)(2) redesignated as (g)(3); new (f) and (g)(2) added.....28882
(f)(1)(i)(B)(*2*) revised.....30996
(a)(1) introductory text, (i)(A) and (C)(*3*), (ii)(C) introductory text, and (iii) introductory text, (A)(*3*), (D) (*1*), (*2*), (*4*), and (*5*), (E)(*1*) introductory text, (*i*)(*bb*) and (*ii*), and (G)(*3*) introductory text, (*vi*), and (*vii*) revised.....33469
(a)(1)(ii)(C) (*2*) and (*3*) and (D)(*3*) removed; (a)(1)(ii)(C) (*4*) through (*8*) and (D) (*4*) through (*9*) redesignated as (a)(1)(ii)(C) (*2*) through (*6*) and (D) (*3*) through (*8*); new (a)(1)(ii)(C) (*7*), (*8*) and (*9*) added; new (a)(1)(ii)(D)(*3*) revised.....33469
Effective date deferred.....33808
(a)(2) redesignated as (a)(3); new (a)(3) introductory text revised; new (a)(2) added.....34290
Effective date deferred.....38947
(a)(1)(iii)(E)(*1*)(*ii*) revised.....41332
(a)(1)(i)(B)(*1*), (C)(*6*)(*iv*) and (iii)(G)(*3*) introductory text revised; (a)(1)(ii)(D)(*8*) removed; (a)(1)(ii)(D)(*9*) redesignated as (a)(1)(ii)(D)(*8*); (a)(1)(iii)(E)(*4*) added.....50519
(g)(1)(i) introductory text and (A) revised; (g)(1)(i)(C) added.....52697
Effective date deferred to 4-1-89.....**8734**
(a)(1)(iv) and (D)(*1*)(*i*) revised; (a)(1)(iv)(B) (*1*), (*2*), (*3*) and (*4*), (*D*)(*3*), (E) and (J) added.....**9209**
203 Removed.....27511
217 Removed.....**7539**
232 Removed.....**7539**
233 Removed.....**7539**
234 Removed.....**7539**
239a Removed.....30676
239b Removed.....30676
242b.6 Revised.....**11946**
242b.7 Revised.....**11947**
259 Regulations at 52 FR 48020 confirmed; see regulation codified at 49 CFR 24.....**8912**
265 Added.....**7539**
266 Section headings correctly designated.....26246
273.5 (b) and (c) removed; (d) redesignated as new (b).....27162
276 Removed.....39262
277 Added.....39262
280 Heading and authority citation revised.....**4960**
Technical correction.....**6363**
280.305 (c) (3) and (4) amended; (c)(5) added; interim.....**4960**
280.320 (a) revised; interim.....**4960**
280.600—280.630 (Subpart F) Added; interim.....**4960**
280 Appendix C added; interim.....**4960**
286b.2 (a) amended.....**2101**
Effective date note amended.....**5235**

NOTE: **Boldface** indicates 1989 page numbers.

CHANGES JULY 1, 1988 THROUGH MAY 31, 1989

TITLE 32 Chapter I—Con.

Page

286b.5 (a), (b)(2), (d)(2), and (e) (1) and (2) amended.....**2101**
Effective date note amended.....**5235**
286b.6 (a)(2), (c)(5)(iv), (6), (7) introductory text, (ii), and (vi), (8) and (9), and (d)(1) amended; (d)(4) added.....**2101**
Effective date note amended.....**5235**
292 Revised.....25157
298b Added.....36968
351 Added.....**5607**
351b Removed.....43201
351c Removed.....43201
356 Revised.....46446
358 Revised.....**9989**
359 Revised.....**2101**
360 Revised.....**2104**
362 Revised.....**2107**
Footnotes 1, 3, and 8 amended; footnotes 4 through 7 added.....**11524**
366 Revised.....**7031**
367 Revised.....**6890**
369.1 Revised.....**19373**
372 Revised.....**13376**
375 Revised.....30996
376 Removed.....**975**
383 Added.....**8534**
384 Added.....**13379**
385 Added.....29329
Technical correction.....30754
386 Added.....29454
387 Added.....29330
Technical correction.....30754
389 Added.....29456
392 Added.....**13381**
Technical correction.....**15173**

Chapter V—Department of the Army

505.1 (g) revised.....43690
518.15 (a)(4) (i) through (xxiv) revised.....**9991**
(a)(4)(xviii) added.....**10541**
(a)(4)(xix) added.....**18653**
536 Revised.....49298
536.5 (d) through (g) correctly revised.....**21343**
537 Revised.....48899
651 Revised.....46324

NOTE: **Boldface** indicates 1989 page numbers.

Chapter VI—Department of the Navy

Page

701 Authority citation revised.....52139
701.1—701.11 (Subpart A) Revised.....52139
701.21—701.24 (Subpart B) Revised.....52149
701.31—701.32 (Subpart C) Revised.....52152
701.40—701.48 (Subpart D) Revised.....52154
701.119 (b)(7) added.....**8322**
706.2 Table One amended...25488, 49319
Table Three amended.....25488, 49319, 51098
Table Five amended.....25488, 30427, 40880, 45270, 49320
Table Two amended.....49319
Table Four amended.....51098
Table One amended.....**1167, 12444**
Table Four amended.....**1168**
Table One and Table Three amended.....**7190, 13682**
Table Three amended.....**12444**
Table Five amended.....**18652**

Chapter VII—Department of the Air Force

806b.13 (a)(3) revised; (b) (19) and (20) added.....**13521**
(b)(20) correctly designated; (b)(20)(i) corrected.....**14957**
809d Removed.....49320
838 Added.....30255
863 Added.....**1169**

Chapter XII—Defense Logistics Agency

1285 Revised.....27963
1285.8 (e), (f), and (g) redesignated as (f), (g), and (h); new (e) added.....38716
1285 Appendix G amended.....38716
1293 Added.....45462

Chapter XVI—Selective Service System

1636.9 (c) and (d) removed.....25328

CHANGES JULY 1, 1988 THROUGH MAY 31, 1989

Chapter XIX—Central Intelligence Agency

Page
1900.43 (e) added.....32388
1900.44 Added.....32388

Chapter XX—Information Security Oversight Office

2003.20 Revised.....38279

Title 32—*Proposed Rules:*

3.....50547
47.....**4298**
58.....33151
98a.....**18547**
169.....**5640, 21631**
169a.....**15442, 21631**
172.....**18117**
199.....44909, 52433
.....**11966**
219.....45661, 46745
230.....35331
.....**7551**
231.....35331
.....**7558**
231a.....35331
.....**7561**
279.....44716
284.....**11237**
301.....**7566**
806b.....45776
863.....45777
1656.....**14968**
1904.....**7056**

TITLE 33—NAVIGATION AND NAVIGABLE WATERS

Chapter I—Coast Guard, Department of Transportation

1 Authority citation revised.....30259
1.01-60 (a) introductory text amended.....25119
1.01-70 (b) amended.....25119
Revised.....30259
1.05-1 (c) introductory text, (i) introductory text, and (j) introductory text amended.....25119
3.05-20 (b) revised.....24935
3.05-25 (b) revised.....24935
3.05-30 (b) revised.....24935
3.05-35 (b) revised.....24935
3.25-05 (a) revised.....25119
3.45-80 Heading, (a), and (b) amended.....**3777**

NOTE: **Boldface** indicates 1989 page numbers.

Page
3.70-10 (b) revised.....**19166**
3.70-15 (b) revised.....**19166**
4.02 Table corrected.....24936
19.06 Heading and (b) introductory text amended.....25119
26.08 (b) introductory text amended.....25119
54.07 Amended.....25119
67.10-25 (a) introductory text amended.....25119
67.50-10 Heading and (a) revised.....25119
67.50-40 Removed.....25119
72.05-1 (b) revised.....**12612**
81.18 (b) amended.....25119
89.18 (a) amended.....25120
100 Temporary regulations list.....29678, 41162
Temporary regulations list...**5432, 21940**
100.35-01-88 Added (temporary).....39274
100.35-0511 Added.....**13063**
100.35-0563 Added (temporary).....31327
100.35-0564 Added (temporary).....31326
100.35-07-18 Added (temporary).....24936
100.35-T07-29 Added (temporary).....40881
100.35-774 Added (temporary).....38717
100.35-8-88-12 Added (temporary).....24937
100.35-8-88-16 Added (temporary).....33126
100.35-0902 Added (temporary).....26247
100.35-0905 Added (temporary).....**19168**
100.35-0919 Added (temporary).....26248
100.35-0921 Added (temporary).....26771
Removed.....29677
100.35-0927 Added (temporary).....29457
100.35-0928 Added (temporary).....29458
100.35-11-88-05 Added (temporary).....31856
100.102 Implementation (temporary).....**20571**

CHANGES JULY 1, 1988 THROUGH MAY 31, 1989

TITLE 33 Chapter I—Con. Page

100.103 Implementation (temporary)....16106
100.104 Implementation (temporary)....18653
100.105 Added....39273
100.501 Implementation (temporary)....23, 6519, 13382, 14646, 14647
(a)(1) amended....6392
Implementation (temporary)...18653, 18654
100.507 Implementation (temporary)....13062
100.508 Added....35070
Implementation (temporary)....35070
100.509 Added (temporary)....29677
100.510 Added....12191
100.511 Added....22438
100.1304 Added....19167
110 Authority citation revised....44400
110.60 (y) and (y-1) added....44400
110.158 (a) (2), (3), and (6) revised....29032
110.168 Revised....605
(a)(4)(iii), (v), and (c) corrected....7190
110.195 (a) (21) and (25) revised....50404
110.224 (e)(2) revised....37557
114.05 (l) amended....25120
114.50 Amended....25120
116.15 (a) and (b) amended....25120
116.20 (a) and (c) introductory text amended....25120
117 Authority citation revised....25
117.147 (a)(1) added (temporary)....36274, 46449
117.187 (b) revised....51099
117.191 (b) amended....25120
117.255 (a) revised (temporary)....29034
(a) revised (temporary revision of (a) at 53 FR 6985 revoked)....29037
(a)(1)(iv), (2), and (3) revised....37558
117.261 (ee) revised....31858
(pp) revised....32390
(s) and (t) suspended; (rr) and (ss) added (temporary)....10666
(g) revised (temporary)....14648
(j) revised (temporary)....15753
117.277 (b) revised....10542

NOTE: **Boldface** indicates 1989 page numbers.

Page

117.285 Added....30261
117.287 (d)(3) added....26249
(g) revised....48904
(a-1) and (b) revised....52160
117.315 (a) revised (temporary)....611
(a) revised; temporary regulation at 54 FR 611 removed....7033
117.327 Revised....13064
117.422 Redesignated from 117.423....27681
117.423 Redesignated as 117.422; new 117.423 added....27681
117.436 Added....16107
117.500 Added....46871
117.525 (a) revised (temporary)....29680
117.549 Revised (temporary)....36453
117.618 Added....48905
117.739 (n) added (temporary)....34077
117.753 Revised....25
117.771 Revised (temporary)....18282
117.821 (b)(6) added....26249
Temporary deviation....48906
(b)(4) revised....49982
(b)(7) added; eff. to 2-10-89....1174
117.823 (a) revised....3778
117.838 Revised....4280
117.843 (a) revised....1361
117.879 Revised....3448
117.899 Revised....38717
117.931 Removed....28883
117.1012 Added (temporary)....18283
130.4 (a) and (d) amended; (c) revised....25120
130.6 (d) amended....25120
130.7 (a) amended....25120
130.8 (b) (1), (2), (3) (iii), (iv), (vi) introductory text, and undesignated text following (vi), and (4) amended....25120
130.9 (d) and (e) introductory text amended....25120
130.11 (e) and (g) amended....25120
130.12 (b)(3) amended....25120
131.4 (a), (g), (h), and (i) amended; (b) revised....25120
131.6 (a) (1), (2), (3) (iv) and (v), and (4) and (f) amended....25120
131.7 (b) introductory text amended....25120
131.8 (b) amended....25120
132.3 (b) amended....25120

CHANGES JULY 1, 1988 THROUGH MAY 31, 1989

Page
132.4 (a), (b), and (c) amended....25120
132.6 (c) amended....25120
132.7 (a) amended....25120
132.8 (b) (1), (2), (3) (iii), (iv), (vi) introductory text and undesignated text following (vi), and (4) amended....25120
132.9 (d) and (e) introductory text amended....25120
132.11 (b)(4) amended....25120
135.9 Amended....25120
135.103 Revised....52997
135.105 (b) revised....52997
136.3 Amended....25120
137.5 Amended....25120
137.101 Amended....25120
137.103 Amended....25121
137.505 Amended....25121
140 Authority citation revised....**21571**
140.7 (a) amended....25121
Revised....**21571**
140.10 Amended....**21571**
140.15 (b) amended....25121
143 Authority citation revised....**21571**
143.400—143.407 (Subpart E) Added....**21571**
144.30-5 (a) amended....25121
146 Authority citation revised....**21572**
146.125 (c) redesignated as (d); new (c) added....**21572**
146.140 Added....**21572**
146.210 Added....**21573**
148.211 Introductory text amended....25121
148.217 (a) amended....25121
148.503 Amended....25121
149.203 (a) introductory text, (c), and (d) introductory text amended....25121
149.205 (a) amended....25121
149.707 (c) amended....25121
149.799 (a) amended....25121
150.105 (b) amended....25121
150.106 Amended....25121
151 Heading and authority citation revised....**18403**
Authority citation and Subpart designations removed; heading revised; interim....**22548**

Page
151.01—151.49 (Subpart A) Authority citation and new heading added; interim....**22548**
151.01 Revised; interim....**18403**
151.03 Revised; interim....**18403**
151.04 Added; interim....**18403**
151.05 Amended; interim....**18403**
151.07 Revised; interim....**18404**
151.08 Revised; interim....**18404**
151.09 Redesignated as 151.10; new 151.09 added; interim....**18404**
151.10 Redesignated from 151.09; interim....**18404**
151.11 (a) introductory text revised; interim....**18404**
151.13 Heading, (a), and (g) revised; interim....**18404**
151.30 Revised; interim....**18404**
151.51—151.77 (Subpart D) and Appendix Added; interim....**18404**
151.1000—151.1024 (Subpart B) Added; interim....**22548**
153.103 (d) amended....25121
153.105 (b) introductory text amended....25121
153.203 Amended....25121
153.205 Tables 1 and 2 amended....25121
154.106 (c) amended....25122
154.108 (a) introductory text and (d) amended....25122
155 Authority citation revised; section authority citations removed....**18407**
155.350 (a)(2) revised; interim....**18407**
155.400 (b)(2) revised; interim....**18407**
155.710 (a) (1) and (2) revised....**151**
156.110 (a) introductory text and (d) amended....25122
156.210 (b) amended....25122
157.04 (b) and (d)(5) amended....25122
157.06 (c) and (d) amended....25122
157.24a (b)(1) introductory text amended....25122
157.102 Introductory text amended....25122
157.110 Amended....25122
157.144 (a) amended....25122
157.147 (a) amended....25122
157.202 Introductory text amended....25122
157.208 Amended....25122
157.302 (a) amended....25122

NOTE: **Boldface** indicates 1989 page numbers.

CHANGES JULY 1, 1988 THROUGH MAY 31, 1989

TITLE 33 Chapter I—Con. Page

157.306 (a) and (c) amended..... 25122
158 Heading and authority citation revised..... **18407**
158.100—158.165 Undesignated center heading removed; interim..... **18407**
158.100—158.190 (Subpart A) Heading revised; interim..... **18407**
158.100 (b) revised; interim..... **18407**
158.110 Revised; interim..... **18407**
158.115 Added; interim..... **18407**
158.120 Amended; interim..... **18407**
158.130 Revised; interim..... **18408**
158.133 Added; interim..... **18408**
158.135 Added; interim..... **18408**
158.140 Revised; interim..... **18408**
158.160 Revised; interim..... **18408**
158.163 (b)(2) revised; interim..... **18409**
158.165 (b) revised; interim..... **18409**
158.167 Added; interim..... **18409**
158.400—158.420 (Subpart D) Redesignated as 158.500—158.520 (Subpart E); new 158.400—158.420 (Subpart D) added..... **18409**
158.500—158.520 (Subpart E) Redesignated from 158.400—158.420 (Subpart D)..... **18409**
159.12 (c) introductory text amended..... 25122
159.15 (a) introductory text and (c) amended..... 25122
159.17 (a) and (c) amended..... 25122
159.19 (a) amended..... 25122
159.201 (a) introductory text amended..... 25122
159.205 (j) and (k) amended..... 25122
160 Authority citation revised..... **14078**
160.7 (c) amended..... 25122
160.201 (b) and (c)(1) revised..... **14078**
160.207 (c)(1) revised..... **14078**
160.211 (a)(1) revised..... **14078**
160.213 (a)(1) revised..... **14078**
161 Authority citation revised..... **15175**
161.200—161.266 Undesignated center heading added..... **15175**
161.200—161.210 Undesignated heading added..... **15175**
161.200—161.203 Added..... **15175**
161.204—161.208 Added..... **15176**

NOTE: **Boldface** indicates 1989 page numbers.

Page

161.210 Added..... **15176**
161.212—161.226 Undesignated heading added..... **15176**
161.212 Added..... **15176**
161.214 Added..... **15176**
161.216 Added..... **15177**
161.218 Added..... **15177**
161.220 Added..... **15177**
161.222 Added..... **15177**
161.224 Added..... **15177**
161.226 Added..... **15177**
161.227—161.236 Undesignated heading added..... **15177**
161.227 Added..... **15177**
161.228 Added..... **15177**
161.231 Added..... **15177**
161.232 Added..... **15177**
161.234 Added..... **15177**
161.236 Added..... **15178**
161.252 Undesignated heading and section added..... **15178**
161.254—161.266 Undesignated heading added..... **15178**
161.254 Added..... **15178**
161.256 Added..... **15178**
161.258 Added..... **15178**
161.260 Added..... **15178**
161.262 Added..... **15178**
161.264 Added..... **15178**
161.266 Added..... **15179**
162.55 Removed..... **608**
162.60 Removed..... **608**
164.41 (a)(3) amended..... 25122
165 Temporary regulations list..... 29678, 41162
Temporary regulations list... **5432, 21940**
165.T33 Added (temporary)..... 27681
165.T0102 Added (temporary)..... **11186**
165.T194 Added (temporary)..... 44878
165.T242 Added (temporary)..... 31859
165.T243 Added (temporary)..... 31860
165.T0515 Added (temporary)..... **20573**
165.T0537 Added (temporary)..... **22754**
165.T0540 Added (temporary)..... 30261
165.T0548 Added (temporary)..... 26772
165.T05076 Added (temporary)..... 48907
165.T0702 Added (temporary)..... **14079**

CHANGES JULY 1, 1988 THROUGH MAY 31, 1989

Page
165.T835 Added (temporary)..... 32390
165.T840 Added (temporary)..... 36970
165.T846 Added (temporary)..... 41164
165.T0901 Added (temporary)..... 29459
165.T0903 Added (temporary)..... 37558
Cancelled..... 44878
165.T903 Added (temporary)..... 48908
165.T1122 Added (temporary)..... 30839
165.T1123 Added (temporary)..... 30840
165.T1165 Added (temporary)..... 39605
165.T1406 Added (temporary)..... 48906
165.T1701 Added (temporary)..... **9776**
165.T1702 Added (temporary)..... **12613, 15179**
165.T05076 Revised (temporary)..... **9779**
165.102 Added..... **13883**
165.103 Added..... **20572**
165.121 Added..... 31858
165.501 Revised..... **608**
(a)(1) and (d)(12) corrected..... **7190**
(d)(11)(iv), (12)(v), and (13) added..... **19169**
165.505 Removed..... **7191**
165.506 Removed..... **7191**
165.705 Added..... 38718
(a) and (b) corrected..... **611**
165.710 Added..... 38719
165.730 Revised..... **20574**
165.802 (b) revised..... **16108**
165.803 (i)(4) removed; (i) note revised..... **14958**
165.903 Added..... **9778**
165.1110 Removed..... 40415
165.1113 Added..... **15754**
166.200 (d)(39)(i) revised..... 36454
(d)(39)(i) first and second tables corrected..... 37671
173 Authority citation revised..... **5610**
173.55 (a)(3) revised..... **5610**
174 Authority citation revised..... **5610**
174.7 Amended..... 25122
174.101 (b) revised..... **5610**
174.125 Revised..... 25122
179.19 Revised..... 25122

Page
181.31 (a) and (b) amended..... 25122
181.33 Amended..... 25122
183.5 (a) amended..... 25123
Revised..... 36971
183.430 (a)(2)(i) revised..... 36971
183.435 (a)(5) removed; (a) (3) and (4) revised..... 36971
181.703 Exemption granted..... **7763**
181.705 Exemption granted..... **7764**

Chapter II—Corps of Engineers, Department of the Army

203.12 Revised..... **3028**
203.13 (b) revised..... **3028**
203.31—203.32 (Subpart C) Revised..... **3028**
207.180 (b)(1) revised; (b)(2) and (3) redesignated as (b)(3) and (4); new (b)(2) added..... **6519**
209 Authority citation revised..... 27512
209.170 (a) removed..... 27512
209.190 Redesignated as Part 245 and revised..... 27513
245 Redesignated from 209.190 and revised..... 27513
334.75 Added; interim..... 47802
(b)(3)(iii) redesignated as (b)(4)..... **7033**
334.410 (b) heading, (1), and (2)(i) designation and heading removed; (b)(2) redesignated as (b) and heading revised; (d) (2) and (4) revised..... 47953
334.610 Revised..... **7033**
334.778 Added..... 27682
334.961 Added; interim..... **6520**

Title 33—*Proposed Rules:*

1..... **14250**
66..... 27708
100..... 26281, 26449, 28018
..... **10373–10375, 13079, 14099, 14100, 14663, 14664, 15780, 18668, 18670, 19410, 20607, 21074, 21980, 21982, 23227**
110..... 36470, 48935
117..... 24958, 30314, 34129, 34130, 35094, 36471, 36472, 37003, 44038, 46885, 51125, 52201
..... **3494, 8348, 8349, 10377, 10562, 13080, 20149, 22785**

NOTE: **Boldface** indicates 1989 page numbers.

CHANGES JULY 1, 1988 THROUGH MAY 31, 1989

Title 33—*Proposed Rules—Con.* Page
126 ... 37792
127 ... 37792
135 ... 37794
151 ... 43622, 44617, 49016
155 ... 43622, 44617
158 ... 43622, 44617, 46977
160 ... 35095
164 ... 27708
... 12241
165 ... 27711, 28019, 28890, 48653, 49562
... **832**, **3789**, **7571**, **12389**, **14826**
166 ... 24959, 26282, 27711, 29058
... **18258**, **20235**
167 ... **14827**, **18258**, **20235**
326 ... **20608**
334 ... 47226, 50623
... **7065**
401 ... **9504**
402 ... 53012

TITLE 34—EDUCATION

Subtitle A—Office of the Secretary, Department of Education

15 Regulations at 52 FR 48021 confirmed; see regulation codified at 49 CFR 24 ... **8912**
30 Authority citation revised ... 33425
30.1—30.2 (Subpart A) Added (effective date pending) ... 33425
30.60—30.62 (Subpart E) Added (effective date pending) ... 33425
30.70 (Subpart F) Added (effective date pending) ... 33426
31 Revised (effective date pending) ... 31821
60 Added ... **7148**
73 Revised ... **5026**
73.50 Technical correction ... **6364**
74.61 OMB number ... 49143
74.73 OMB number ... 49143
74.74 OMB number ... 49143
74.75 OMB number ... 49143
74.76 OMB number ... 49143
74.82 OMB number ... 49143
74.140 OMB number ... 49143
75.107 OMB number ... 49143
75.108 OMB number ... 49143
75.118 OMB number ... 49143
75.119 OMB number ... 49143
75.210 OMB number ... 49143
75.261 OMB number ... 49143
75.720 OMB number ... 49143
75.730 OMB number ... 49143
75.732 OMB number ... 49143
75.910 Added (effective date pending) ... **21775**
76 Authority citation revised ... **21775**
76.1 Authority citation added ... **21776**
76.2 Authority citation amended ... **21776**
76.50 Authority citation amended ... **21776**
76.51 Authority citation amended ... **21776**
76.125 Authority citation added ... **21776**
76.131 OMB number ... 49143
76.301 OMB number ... 49143
76.302 OMB number ... 49143
76.401 (a)(1) revised (effective date pending) ... **21775**
Authority citation amended ... **21776**
76.500 Authority citation amended ... **21776**
76.530 Authority citation amended ... **21776**
76.532 Authority citation amended ... **21776**
76.533 Authority citation amended ... **21776**
76.534 Authority citation amended ... **21776**
76.560 Authority citation amended ... **21776**
76.561 Authority citation amended ... **21776**
76.563 Authority citation amended ... **21776**
76.591 Authority citation amended ... **21776**
76.600 Authority citation amended ... **21776**
76.670—76.677 Undesignated center heading added (effective date pending) ... **21775**
76.670 Added (effective date pending) ... **21775**
76.671 Added (effective date pending) ... **21775**
76.672—76.677 Added (effective date pending) ... **21776**
76.681 Authority citation amended ... **21776**
76.683 Authority citation amended ... **21776**

NOTE: **Boldface** indicates 1989 page numbers.

CHANGES JULY 1, 1988 THROUGH MAY 31, 1989

Page
76.700 Authority citation amended.....21776
76.701 Authority citation amended.....21776
76.702 Authority citation amended.....21776
76.703 Authority citation amended.....21776
76.704 Authority citation amended.....21776
76.707 Authority citation amended.....21776
76.720 OMB number..... 49143
Authority citation amended..... 21776
76.722 Authority citation amended.....21776
76.730 OMB number..... 49143
76.731 Authority citation amended.....21776
76.760 Authority citation amended.....21776
76.761 Authority citation amended.....21776
76.771 OMB number..... 49143
76.770 Authority citation amended.....21776
76.780 OMB number..... 49143
76.781 OMB number..... 49143
76.902 Authority citation amended.....21776
76.910 Added (effective date pending)..... 21776
77 Authority citation revised.....21776
78 Authority citation revised.....21776
78.2 (b) removed; (a) designation removed; (a) (1), (2), (3), (4) introductory text, (i), (ii), and (iii), and (5) redesignated as (a), (b), (c), (d) introductory text, (1), (2), and (3), and (e) (effective date pending)..... 21776
78.3 Amended (effective date pending)..... 21776
78.6 (b) removed; (a) designation removed; (a) (1) through (7) redesignated as (a) through (g) (effective date pending)..... 21776
78.21 (a)(2) amended (effective date pending)..... 21776
78.22 (a) amended (effective date pending)..... 21777

Page
78.42 (c) removed (effective date pending)..... 21777
80.10 OMB number..... 49143
80.20 OMB number..... 49143
80.24 OMB number..... 49143
80.30 OMB number..... 49143
80.32 OMB number..... 49143
80.36 OMB number..... 49143
80.40 OMB number..... 49143
80.41 OMB number..... 49143
80.42 OMB number..... 49143
80.50 OMB number..... 49143
81 Added (effective date pending)..... 19512
Table of contents corrected..... 21726
81.21 (b) corrected.....21622
81.32 (d)(2) corrected.....21726
81.33 Authority citation corrected.....21726
81 Appendix corrected..... 21622
85 Heading and authority citation revised..... 4960
Technical correction..... 6363
85.305 (c) (3) and (4) amended; (c)(5) added; interim..... 4960
85.320 (a) revised; interim..... 4960
85.600—85.630 (Subpart F) Added; interim..... 4960
85 Appendix C added; interim..... 4960
100.6 OMB number..... 49143

NOTE: **Boldface** indicates 1989 page numbers.

Chapter II—Office of Elementary and Secondary Education, Department of Education

200 Revised (effective date pending)..... 21756
200.13 OMB number..... 49143
204 Removed (effective date pending)..... 21777
205 Heading and authority citation revised.....20053
205.1 Amended (effective date pending)..... 20053
205.2 Authority citation revised..... 20053
205.3 Revised (effective date pending)..... 20053
205.4 Authority citation revised; text amended (effective date pending).....20053
205.5 Authority citation revised..... 20053

CHANGES JULY 1, 1988 THROUGH MAY 31, 1989

TITLE 34 Chapter II—Con. Page

205.10 Amended (effective date pending) **20053**
205.20 Authority citation revised **20053**
205.21 Authority citation revised **20053**
205.22 Authority citation revised **20053**
205.30 Authority citation revised **20053**
205.31 Authority citation revised **20053**
205.32 Authority citation revised **20053**
212 Added (effective date pending) **12741**
Questions and answers availability **22278**
212.50—212.58 (Subpart F) Added (effective date pending) **22729**
219 Authority citation revised **39019**
219.2 (a)(2) removed; (a)(1) redesignated as (a); new (a) and (b) (1) and (2) amended (effective date pending) **39019**
219.4 (c) amended (effective date pending) **39019**
219.21 (b) revised (effective date pending) **39019**
219.22 (b) removed; (a) designation and heading removed (effective date pending) **39019**
222.3 Amended (effective date pending) **39019**
222.22 OMB number **49143**
222.23 OMB number **49143**
222.25 OMB number **49143**
222.26 Removed (effective date pending) **39019**
222.37 (a) revised; (b), (c) and (d) redesignated as (c), (d) and (e); new (b) added; new (c) revised (effective date pending) **39019**
222.40 OMB number **49143**
222.61 (a)(2) introductory text amended; (b)(1) revised; (b)(2) and (3) redesignated as (b)(1)(iii) and (2) (effective date pending) **39020**
222.95 (d) revised **6859**

NOTE: **Boldface** indicates 1989 page numbers.

Page

222.98 (b) revised (effective date pending) **39020**
222.100 Suspended (effective date pending) **26773**
Removed (effective date pending) **39020**
237.3 (a)(8) revised; (c) added **10966**
237.4 Revised **10966**
237.33 Revised **10967**
241 Authority citation revised **49143**
241.30 OMB number **49144**
241.31 OMB number **49144**
250 Authority citation revised **20481**
250.1 Revised (effective date pending) **20481**
250.3 (e) amended; authority citation revised (effective date pending) **20481**
250.4 (a) and (b) amended; authority citation revised (effective date pending) **20481**
250.5 (b) authority citation revised **20481**
250.20 Authority citation revised **20481**
251 Heading and authority citation revised **19335**
251.1 Heading and text amended; authority citation revised (effective date pending) **19335**
251.2 Revised (effective date pending) **19335**
251.3 (b)(2) introductory text amended; (b)(2)(iii) redesignated as (b)(2)(iv) and revised; new (b)(2)(iii) added; authority citation revised (effective date pending) **19335**
251.4 Authority citation revised **19335**
251.10 (a) revised; authority citation revised (effective date pending) **19335**
251.20 (a) amended; authority citation revised (effective date pending) **19335**
251.21 (b) amended; authority citation revised (effective date pending) **19335**
251.22 Revised (effective date pending) **19336**

CHANGES JULY 1, 1988 THROUGH MAY 31, 1989

Page

251.30 (a) and (b)(2) amended; authority citation revised (effective date pending)..... **19336**
251.31 Introductory text amended; authority citation revised (effective date pending)..... **19336**
251.32 (a) and (d)(2) amended; authority citation revised (effective date pending)..... **19336**
251.40 (a) amended; (b) and (c) redesignated as (d) and (e); new (b) and new (c) added; authority citation revised (effective date pending)..... **19336**
251.41 OMB number..... 49144
Authority citation revised..... **19336**
251.42 Authority citation revised..... **19336**
251.43 Added (effective date pending)..... **19336**
251.50 Amended; authority citation revised (effective date pending)..... **19336**
251.51 Added (effective date pending)..... **19336**
251.52 Added (effective date pending)..... **19336**
252 Removed; redesignated from Part 253 (effective date pending)..... **20481**
252.1 Authority citation revised..... **20482**
252.2 Authority citation revised..... **20482**
252.3 (b)(1)(iii) amended; (b)(3) removed; (b)(4) redesignated as (b)(3); authority citation revised (effective date pending)..... **20482**
252.4 Authority citation revised..... **20482**
252.10 Authority citation revised..... **20482**
252.20 Removed (effective date pending)..... **20482**
252.30 (a) amended; authority citation revised (effective date pending)..... **20482**
252.31 Authority citation revised..... **20482**
253 Redesignated as Part 252 and authority citation revised (effective date pending)..... **20481**
Redesignated from 254 (effective date pending)..... **20482**
253.1 Authority citation revised..... **20482**
253.2 (f) added; authority citation revised (effective date pending)..... **20482**
253.3 (b) and authority citation revised (effective date pending)..... **20482**
253.4 Authority citation revised..... **20482**
253.10 (c) added; authority citation revised (effective date pending)..... **20482**
253.20 Removed (effective date pending)..... **20482**
253.30 (a) amended; authority citation revised (effective date pending)..... **20482**
253.31 OMB number..... 49144
Amended; authority citation revised (effective date pending)..... **20482**
254.32 OMB number..... 49144
Authority citation revised..... **20482**
254 Redesignated as 253 and authority citation revised (effective date pending)..... **20482**
Redesignated from 255 (effective date pending)..... **20482**
254.1 Authority citation revised..... **20482**
254.2 Authority citation revised..... **20482**
254.3 (b) and authority citation revised (effective date pending)..... **20482**
(b) and authority citation revised (effective date pending)..... **20482**
254.4 Authority citation revised..... **20482**
254.10 (a)(2) amended; authority citation revised..... **20482**
(a)(2) amended; authority citation revised..... **20482**
254.20 Removed (effective date pending)..... **20482**
254.30 (a) amended; authority citation revised (effective date pending)..... **20482**

NOTE: **Boldface** indicates 1989 page numbers.

CHANGES JULY 1, 1988 THROUGH MAY 31, 1989

TITLE 34 Chapter II—Con. Page

254.31 Introductory text and (b) amended; authority citation revised (effective date pending) **20483**
254.32 Authority citation revised **20483**
254.33 Authority citation revised **20483**
254.34 Authority citation revised **20483**
255 Redesignated as 254 and authority citation revised (effective date pending) **20482**
Added (effective date pending) **20483**
255.32 OMB number 49144
255.33 OMB number 49144
255.34 OMB number 49144
256 Authority citation revised **20484**
256.1 (b) (1), (2), and authority citation revised (effective date pending) **20484**
256.2 (a) and (b) amended; authority citation revised (effective date pending) **20484**
256.3 Authority citation revised **20484**
256.4 Authority citation revised **20484**
256.10 Authority citation revised **20484**
256.20 Revised (effective date pending) **20484**
256.30 (a) and authority citation revised (effective date pending) **20484**
256.31 (b), (c) and (d) amended; authority citation revise (effective date pending)d **20484**
256.32 OMB number 49144
Authority citation revised **20484**
256.33 Added (effective date pending) **20484**
256.40 Authority citation revised **20484**
256.41 Added (effective date pending) **20485**
256.50 Authority citation revised **20485**
257 Authority citation revised **20485**
257.1 Authority citation revised **20485**

NOTE: **Boldface** indicates 1989 page numbers.

Page

257.2 Authority citation revised **20485**
257.3 Authority citation revised **20485**
257.4 Authority citation revised **20485**
257.10 Authority citation revised **20485**
257.20 Removed (effective date pending) **20485**
257.30 Authority citation revised **20485**
257.31 OMB number 49144
Authority citation revised **20485**
258 Authority citation revised **20485**
258.1 Authority citation revised **20485**
258.2 Authority citation revised **20485**
258.3 Authority citation revised **20485**
258.4 Authority citation revised **20485**
258.10 (a)(2) amended; authority citation revised (effective date pending) **20485**
258.20 Removed (effective date pending) **20485**
258.30 Authority citation revised **20485**
258.31 Authority citation revised **20485**
258.32 OMB number 49144
Authority citation revised **20485**
258.33 OMB number 49144
Authority citation revised **20485**
258.34 OMB number 49144
Authority citation revised **20485**
263 Authority citation revised **21577**
263.1 Revised (effective date pending) **21577**
263.2 (a)(3)(i), (b), and authority citation revised; (c) removed (effective date pending) **21577**
263.3 Amended; authority citation revised (effective date pending) **21577**
263.4 Revised (effective date pending) **21577**
263.5 (b) amended; (a) introductory text, (2), and au-

CHANGES JULY 1, 1988 THROUGH MAY 31, 1989

Page

thority citation revised (effective date pending)..... 21577
263.6 Authority citation revised; OMB number..... 21577
263.7 Authority citation revised; OMB number..... 21577
263.8 (a) and (b) amended; OMB number (effective date pending)..... 21577
263.9 Removed (effective date pending)..... 21577
263.11 Authority citation revised..... 21577
263.12 OMB number..... 49144
(a) and (c)(2) amended; (d) redesignated as (e); new (d) added; (c) heading and introductory text, (1) and (3), (e) introductory text and (1) revised; OMB number (effective date pending)..... 21577
263.13 (a) added; existing text designated as (b); authority citation revised (effective date pending)..... 21578
263.21 Revised (effective date pending)..... 21578
263.22 (a) introductory text, (c), and authority citation revised; (b) (1), (2), and (3) amended; (b)(4) removed (effective date pending)..... 21578
263.23 OMB number..... 49144
(a), (b), and (c) amended; (d) and (e) removed; OMB number; authority citation revised (effective date pending)..... 21578
263.24 (a) amended; authority citation revised (effective date pending)..... 21578
263.25 (a)(1) amended; (a)(2) removed; (a)(3) redesignated as (a)(2); authority citation revised (effective date pending)..... 21578
263.26 Removed (effective date pending)..... 21578
263.31 (a) and authority citation revised; (b) redesignated as (c); new (b) added (effective date pending)..... 21578
280 Authority citation revised..... 19508

NOTE: **Boldface** indicates 1989 page numbers.

Page

280.1 Authority citation revised..... 19509
280.2 (a) removed; (b) and (c) redesignated as (a) and (b); new (b) revised (effective date pending)..... 19508
280.3 (a) amended (effective date pending)..... 19508
Authority citation revised..... 19509
280.4 (b) amended (effective date pending)..... 19508
Authority citation revised..... 19509
280.10 (c) amended; (b) revised (effective date pending)..... 19508
Authority citation revised..... 19509
280.20 (b) (1), (3), (4), and (5) revised; (b)(6) and (g) added; OMB number (effective date pending)..... 19508
Authority citation revised..... 19509
280.30 Authority citation revised..... 19509
280.31 (a)(1)(iii) and (iv)(D) amended; (a)(2)(v) and (g) added; (b)(2)(iv) and (c)(2)(iii)(B) revised (effective date pending)..... 19508
(g) corrected..... 21164
280.32 (a) amended; (d) (1), (2), (3), and (4) designation removed; new (f) added (effective date pending)..... 19508
280.33 Redesignated as 280.34; new 280.33 added (effective date pending)..... 19509
280.34 Redesignated from 280.33 (effective date pending)..... 19509
Authority citation revised..... 19509
280.40 (a) amended (effective date pending)..... 19509
Authority citation revised..... 19509
280.41 Authority citation revised..... 19509
280.42 Added (effective date pending)..... 19509
280.50 Revised (effective date pending)..... 19509
298.4 OMB number..... 49144

Chapter III—Office of Special Education and Rehabilitative Services, Department of Education

300.121 OMB number..... 49144

CHANGES JULY 1, 1988 THROUGH MAY 31, 1989

TITLE 34 Chapter III—Con. Page

300.122 OMB number..... 49144
300.123 OMB number..... 49144
300.124 OMB number..... 49144
300.125 OMB number..... 49144
300.126 OMB number..... 49144
300.127 OMB number..... 49144
300.128 OMB number..... 49144
300.129 OMB number..... 49144
300.130 OMB number..... 49144
300.131 OMB number..... 49144
300.132 OMB number..... 49144
300.133 OMB number..... 49144
300.134 OMB number..... 49144
300.136 OMB number..... 49144
300.137 OMB number..... 49144
300.138 OMB number..... 49144
Amended (effective date pending)..... **18253**
300.139 OMB number..... 49144
300.140 OMB number..... 49144
300.141 OMB number..... 49144
300.144 OMB number..... 49144
300.146 OMB number..... 49144
300.148 OMB number..... 49144
300.149 OMB number..... 49144
300.150 OMB number..... 49144
Added (effective date pending)..... **18253**
300.151 OMB number..... 49144
300.152 Added (effective date pending)..... **18253**
300.153 Added (effective date pending)..... **18253**
300.260 Revised (effective date pending)..... **18254**
300.300 (b)(3) revised (effective date pending)..... **18254**
300.352 Amended (effective date pending)..... **18254**
300.370 Heading and (a) revised..... **18254**
300.380 OMB number..... 49144
300.381 OMB number..... 49144
300.382 OMB number..... 49144
300.383 OMB number..... 49144
300.384 OMB number..... 49144
300.385 OMB number..... 49144
300.387 OMB number..... 49144
300.507 OMB number..... 49144
300.589 (a) revised (effective date pending)..... **18255**
300.600 Undesignated center heading revised; (c) added (effective date pending)..... **18255**

NOTE: **Boldface** indicates 1989 page numbers.

Page

300.601 Added (effective date pending)..... **18255**
300.701 (a) revised; (b) removed (effective date pending)..... **18255**
300.702 (a) (1), (3), and (b) revised; (a)(2) added (effective date pending)..... **18255**
300.709 (b) revised..... **18255**
300.750 Revised..... **18255**
300.751 (a)(2) added; (a)(3) revised..... **18255**
300.753 (b)(4) amended..... **18256**
300.754 OMB number..... 49144
301 Revised; (effective date pending)..... **1646**
302 Authority citation revised..... 49144
302.21 OMB number..... 49144
302.25 OMB number..... 49144
302.30 OMB number..... 49144
302.31 OMB number..... 49145
307 Authority citation revised..... **15310**
307.4 Heading, introductory text, and authority citation revised; text amended (effective date pending)..... **15310**
307.10 (a) revised; (d) and (e) removed; (c) amended; new (d) added (effective date pending)..... **15310**
307.11 Heading, (a)(2) introductory text, (b)(1), (c)(2), and (d) revised; (a)(1)(iv), (2)(vi), and (c)(3) added; (a)(2) (iv) and (v) and (c)(1) amended (effective date pending)..... **15310**
307.12 (a) and (b) introductory text revised; (c) added (effective date pending)..... **15310**
307.14 Removed (effective date pending)..... **15310**
307.15 Removed (effective date pending)..... **15310**
307.20 Removed (effective date pending)..... **15310**
307.31 Revised (effective date pending)..... **15311**
307.32 Added (effective date pending)..... **15311**
307.33 Added (effective date pending)..... **15311**

CHANGES JULY 1, 1988 THROUGH MAY 31, 1989

Page
307.34 Added (effective date pending) **15312**
307.35 Added (effective date pending) **15312**
307.36 Added (effective date pending) **15312**
307.40 OMB number 49145
Removed (effective date pending) **15313**
307.42 Removed (effective date pending) **15313**
309.21 OMB number 49145
315.32 OMB number 49145
315.33 OMB number 49145
316 Added (effective date pending) 45732
318 Revised (effective date pending) 45734
324 Authority citation revised 49145
Authority citation corrected 49966
324.31 OMB number 49145
324.32 OMB number 49145
326.32 OMB number 49145
326.33 OMB number 49145
327 Authority citation revised 28350
327.2 (b) revised (effective date pending) 28351
327.10 Introductory text republished; (a) through (e) revised (effective date pending) 28351
327.31 (g) amended (effective date pending) 28351
327.40 Introductory text and (b) revised (effective date pending) 28351
(b) corrected 29988
330 Authority citation revised 41085
330.1 (b) and (c) amended; (d) and authority citation added (effective date pending) 41085
330.3 Removed (effective date pending) 46085
330.4 (a) and (b) designation and heading removed; section amended (effective date pending) 41085
330.30 (Subpart C) Removed (effective date pending) 41085
330.50 (a) amended; (b) removed; (c) redesignated as (b) (effective date pending) 41085
331 Authority citation revised 41085
331.1 Amended (effective date pending) 41085
331.3 Removed (effective date pending) 41085
331.4 (a) and (b) designation and heading removed; section amended 41085
331.30 (Subpart C) Removed 41085
331.50 Revised 41085
338.31 OMB number 49145
361.2 OMB number 49145
361.17 OMB number 49145
361.18 OMB number 49145
361.36 OMB number 49145
361.39 OMB number 49145
361.40 OMB number 49145
361.41 OMB number 49145
361.48 OMB number 49145
366.20 OMB number 49145
366.31 OMB number 49145
367 Added (effective date pending) 26978
367.20 OMB numbers 35071, 49145
367.21 OMB numbers 35071, 49145
369.31 OMB number 49145
370.44 OMB number 49145
373 Authority citation revised **12400**
Heading revised (effective date pending) **12400**
373.1 Heading revised; text amended (effective date pending) **12400**
373.10 (a) amended; (b) redesignated as (c) and amended; new (b) added; authority citation revised (effective date pending) **12400**
373.14 Amended (effective date pending) **12400**
373.30 Introductory text, (f)(2)(i), (g)(2)(i), and (h)(2) amended (effective date pending) **12400**
373.31 Removed (effective date pending) **12400**
373.42 (b) amended **12400**
380 Added **12400**
385.32 OMB number 49145
386.30 OMB number 49145
387.30 OMB number 49146

NOTE: **Boldface** indicates 1989 page numbers.

CHANGES JULY 1, 1988 THROUGH MAY 31, 1989

TITLE 34 Chapter III—Con. Page
388.30 OMB number..... 49146
389.30 OMB number..... 49146
390.30 OMB number..... 49146
396.20 OMB number..... 49146
396.30 OMB number..... 49146

Chapter IV—Office of Vocational and Adult Education, Department of Education

400.1 (b)(5) and authority citation revised..... 35258
401.13 (a)(1) and authority citation revised..... 35258
401.19 (a)(6) introductory text and authority citation revised..... 35258
401.51 (d) and authority citation revised..... 35259
401.55 Revised..... 35259
401.92 (d) and authority citation revised; *Example* amended..... 35259
401.94 (b)(1)(iv) and authority citation revised..... 35259

Chapter V—Office of Bilingual Education and Minority Languages Affairs, Department of Education

500 Authority citation revised..... 39218
500.1 (e), (g), and (l) removed; (f) and (h) through (k) redesignated as (e) through (i); (a) through (i) authority citations revised (effective date pending)..... 39218
500.3 (a) introductory text amended; (a)(2) (i), (iv), and (v), (b), and authority citation revised; (a)(2)(vi) and (d) added (effective date pending)..... 39218
500.4 (b) revised; (c) added (effective date pending)..... 39219
500.10 Authority citation revised..... 39219
500.11 Authority citation revised..... 39219
500.12 Added (effective date pending)..... 39219
500.20 (Subpart C) Removed (effective date pending)..... 39219

NOTE: **Boldface** indicates 1989 page numbers.

Page
500.50 Authority citation revised..... 39219
500.51 (d) and (e) amended; (f) added; authority citation revised (effective date pending)..... 39219
500.52 (b)(4) removed; (b) (5) and (6) redesignated as (b) (4) and (5); authority citation revised (effective date pending)..... 39219
501 Authority citation revised..... 39219
501.1 (a), (b), and (c) amended; authority citation revised (effective date pending)..... 39219
501.2 Authority citation revised..... 39219
501.3 (b) and authority citation revised; (c) added (effective date pending)..... 39219
501.4 Authority citation revised..... 39219
501.10 (b) introductory text, (c), and authority citation revised (effective date pending)..... 39219
501.11 Authority citation revised..... 39220
501.20 (a)(1) and (b)(2) amended; (b) (4) and (5) added; authority citation revised (effective date pending)..... 39220
501.21 (c)(3) amended; (c)(4) added; authority citation revised (effective date pending)..... 39220
501.22 Authority citation revised..... 39220
501.23 Revised (effective date pending)..... 39220
501.24 (a) and authority citation revised (effective date pending)..... 39220
501.25 Authority citation revised..... 39220
501.26 Added (effective date pending)..... 39220
501.30 (c) amended; authority citation revised (effective date pending)..... 39220
501.31 Authority citation revised..... 39220
501.32 Authority citation revised..... 39220

CHANGES JULY 1, 1988 THROUGH MAY 31, 1989

Page

501.33 Heading, (a) introductory text and (3), and authority citation revised (effective date pending)..... 39220
501.34 Authority citation revised..... 39220
501.40 (c) added; authority citation revised (effective date pending)..... 39220
501.41 Authority citation revised..... 39220
501.42 Added (effective date pending)..... 39220
524 Authority citation revised..... 39221
524.1 (b)(2) and authority citation revised (effective date pending)..... 39221
524.2 (a)(2) revised; (a)(3) added; (b) removed; (c) redesignated as (b); new (b)(2) and authority citation revised (effective date pending)..... 39221
524.3 (b) and authority citation revised; (c) added (effective date pending)..... 39221
524.4 (b) and authority citation revised (effective date pending)..... 39221
524.10 Authority citation revised..... 39221
524.20 (a)(1) and (b)(1) amended; authority citation revised (effective date pending)..... 39221
524.21 (a) and authority citation revised; (c)(1) amended (effective date pending)..... 39221
524.30 Authority citation revised..... 39221
524.31 Authority citation revised..... 39221
524.32 Authority citation revised..... 39221
524.33 Authority citation revised..... 39221
524.40 Authority citation revised..... 39221
525 Authority citation revised..... 39221
525.1 Authority citation revised..... 39221

Page

525.2 Authority citation revised..... 39221
525.3 (b) and authority citation revised; (c) added (effective date pending)..... 39221
525.4 Authority citation revised..... 39221
525.10 (a) (1) and (2) amended; (a)(3) added; authority citation revised (effective date pending)..... 39221
525.20 Section amended; authority citation revised..... 39221
525.21 Authority citation revised..... 39221
525.30 Authority citation revised..... 39221
525.31 Authority citation revised..... 39221
525.32 Authority citation revised..... 39221
525.33 Authority citation revised..... 39222
526 Authority citation revised..... 39222
526.1 Authority citation revised..... 39222
526.2 Authority citation revised..... 39222
526.3 (b) and authority citation revised; (c) added (effective date pending)..... 39222
526.4 Authority citation revised..... 39222
526.10 Authority citation revised..... 39222
526.20 Authority citation revised..... 39222
526.30 Authority citation revised..... 39222
526.31 Authority citation revised..... 39222
526.32 (d) authority citation and section authority citation revised (effective date pending)..... 39222
526.33 Section amended; authority citation revised (effective date pending)..... 39222
526.40 Authority citation revised..... 39222
538 Revised (effective date pending)..... 52619
538.20 OMB number..... 49146

NOTE: **Boldface** indicates 1989 page numbers.

CHANGES JULY 1, 1988 THROUGH MAY 31, 1989

TITLE 34 Chapter V—Con. Page

548 Authority citation revised....39222
Revised; (effective date pending)....**19489**
548.1 Authority citation revised....39222
548.2 Authority citation revised....39222
548.3 Revised (effective date pending)....39222
548.4 (a) and (b) designation removed; section amended; authority citation revised (effective date pending)....39222
548.10 (c) (1) and (2) amended; authority citation revised (effective date pending)....39222
548.11 Authority citation revised....39222
548.20 Authority citation revised....39222
548.30 (b) and authority citation revised (effective date pending)....39222
548.31 Authority citation revised....39222
548.32 (d) amended; authority citation revised (effective date pending)....39222
548.40 Authority citation revised....39222
561 Authority citation revised....39222
561.1 Authority citation revised....39222
561.2 Authority citation revised....39222
561.3 (b) and authority citation revised; (c) added (effective date pending)....39222
561.4 Authority citation revised....39222
561.10 Amended (effective date pending)....39222
561.20 Revised (effective date pending)....39223
561.30 Authority citation revised....39223
561.31 Authority citation revised....39223
561.32 Authority citation revised....39223
561.40 Heading and authority citation revised; existing text designated as (b); (a) added (effective date pending)....39223
561.41 Authority citation revised....39223
562 Authority citation revised....39223
562.1 Authority citation revised....39223
562.2 (b)(1)(iii) corrected....24937
Authority citation revised....39223
562.3 Authority citation revised....39223
562.4 Authority citation revised....39223
562.5 Authority citation revised....39223
562.10 Authority citation revised....39223
562.11 Authority citation revised....39223
562.20 Authority citation revised....39223
562.30 Authority citation revised....39223
562.31 Authority citation revised....39223
562.40 Authority citation revised....39223
562.41 Authority citation revised....39223
562.42 Authority citation revised....39223
562.43 Authority citation revised....39223
562.44 Authority citation revised....39223
562.45 Authority citation revised....39223
562.46 Authority citation revised....39223
562.47 Authority citation revised....39223
573 Authority citation revised....39223
573.1 Authority citation revised....39223
573.2 Authority citation revised....39223
573.3 (b) and authority citation revised; (c) added (effective date pending)....39223
573.4 Authority citation revised....39223

NOTE: **Boldface** indicates 1989 page numbers.

CHANGES JULY 1, 1988 THROUGH MAY 31, 1989

Page
573.10 Authority citation revised....39223
573.30 Authority citation revised....39223
573.31 Authority citation revised....39223
574 Authority citation revised....39223
574.1 Authority citation revised....39223
574.2 Authority citation revised....39223
574.3 (b) and authority citation revised; (c) added (effective date pending)....39223
574.4 Authority citation revised....39223
574.10 Authority citation revised....39223
574.20 Authority citation revised....39223
574.30 Authority citation revised....39223
574.31 Authority citation revised....39223
574.32 (b)(2)(iv) authority citation and (g) authority citation revised (effective date pending)....39223
574.33 Authority citation revised....39223
574.40 Authority citation revised....39223
581 Authority citation revised....39223
581.1 Authority citation revised....39223
581.2 Authority citation revised....39223
581.3 Authority citation revised....39223
581.4 Authority citation revised....39223
581.10 (e) and authority citation revised (effective date pending)....39224
581.11 Authority citation revised....39223
581.20 Authority citation revised....39223
581.40 Authority citation revised....39223
581.50 Authority citation revised....39223

NOTE: **Boldface** indicates 1989 page numbers.

Page
581.51 Authority citation revised....39223
581.52 (c) and authority citation revised (effective date pending)....39224
581.53 Authority citation revised....39223
581.54 Authority citation revised....39223
581.55 Authority citation revised....39223
581.56 Authority citation revised....39223
581.57 Authority citation revised....39224
581.58 Authority citation revised....39224
581.60 Authority citation revised....39224

Chapter VI—Office of Postsecondary Education, Department of Education

600.3 (d) effective date suspended....25489
600.8 OMB number....49146
600.10 OMB number....49146
600.20 OMB number....49146
600.30 OMB number....49146
600.31 OMB number....49146
602 Added (effective date pending)....25096
603 Heading amended; authority citation revised (effective date pending)....25096
603.1—603.6 (Subpart A) Removed (effective date pending)....25096
607 Heading revised (effective date pending)....**11481**
607.2 (a) amended; (f) added (effective date pending)....**11481**
607.8 OMB number....49146
608.2 (a) introductory text and (b) table amended (effective date pending)....**14041**
608.10 (a) (3), (5) and (6) revised; (a) (7) and (8) added (effective date pending)....**14041**
624.21 OMB number....49146
626.21 OMB number....49146
628.41 OMB number....49146
628.47 OMB number....49146
637.32 OMB number....49146
639.31 OMB number....49146

CHANGES JULY 1, 1988 THROUGH MAY 31, 1989

TITLE 34 Chapter VI—Con. Page

642 Authority citation revised **7736**
642.5 Amended; (b) authority citation revised (effective date pending) **7737**
642.6 Added (effective date pending) **7737**
642.10 (b) and authority citation revised **7737**
642.34 Revised (effective date pending) **7737**
643.31 OMB number 49147
643.32 OMB number 49147
644.32 OMB number 49146
649.12 OMB number 49147
649.13 OMB number 49147
650.44 OMB number 49147
653.21 OMB number 49147
656.21 OMB number 49147
656.22 OMB number 49147
657.3 OMB number 49147
657.21 OMB number 49147
668.8 OMB number 49147
668.13 OMB number 49147
668.14 OMB number 49147
668.15 OMB number 49147
668.17 OMB number 49147
668.19 (c) revised; OMB number (effective date pending) 33431
668.22 OMB number 49147
668.23 OMB number 49147
668.32 OMB number 49147
668.33 OMB number 49147
668.34 OMB number 49147
668.35 OMB number 49147
668.96 OMB number 49147
674.2 (b) amended (effective date pending) 52580
674.8 OMB number 49147
674.10 OMB number 49147
674.14 Revised (effective date pending) 52580
674.16 OMB number 49147
674.19 OMB number 49147
674.20 OMB number 49147
674.31 OMB number 49147
674.34 OMB number 49147
674.35 OMB number 49147
674.37 OMB number 49147
674.38 OMB number 49147
674.42 OMB number 49147
674.43 OMB number 49147
674.45 OMB number 49147
674.48 OMB number 49147
674.49 OMB number 49147
674.50 OMB number 49147
674.52 OMB number 49147
674.58 OMB number 49147
675 Authority citation revised 30183
675.2 (b) amended (effective date pending) 52581
675.10 OMB number 49147
675.14 Revised (effective date pending) 52581
675.16 OMB number 49147
675.19 (b)(2)(i) amended (effective date pending) 30183
OMB number 49147
675.20 OMB number 49147
675.27 OMB number 49147
675.34 OMB number 49147
675.35 OMB number 49147
676.2 (b) amended (effective date pending) 52582
676.14 Revised (effective date pending) 52582
676.16 OMB number 49147
676.19 OMB number 49147
682.301 OMB number 49147
690.31—690.32 (Subpart C) Added (effective date pending) **14789**
Technical correction **17856**
690.81 OMB number 49147

Chapter VII—Office of Educational Research and Improvement, Department of Education

700 Revised (effective date pending) 27108
706 Revised (effective date pending) 30790
707 Revised (effective date pending) 30792
707.1 Amended **3029**
707.2 (a)(10) amended **3029**
708 Revised (effective date pending) 30795
745.8 OMB number 49148
745.30 OMB number 49148
745.31 OMB number 49148
745.32 OMB number 49148
745.33 OMB number 49148
745.34 OMB number 49148
745.35 OMB number 49148
755.32 OMB number 49148

NOTE: **Boldface** indicates 1989 page numbers.

CHANGES JULY 1, 1988 THROUGH MAY 31, 1989

Page
755.33 OMB number..... 49148
757 Added (effective date pending)..... **18840**
758 Added (effective date pending)..... **18843**
762.21 OMB number..... 49148
769.31 OMB number..... 49148
776.10 OMB number..... 49148
776.21 OMB number..... 49148
776.22 OMB number..... 49148
776.23 OMB number..... 49148
777.31 OMB number..... 49148
778.2 OMB number..... 49148
778.21 OMB number..... 49148
778.22 OMB number..... 49148
779 Added (effective date pending)..... 27114
779.30 OMB number..... 49148
787.10 OMB number..... 49148
790 Authority citation revised..... 47954
790.1 Revised (effective date pending)..... 47954
790.2 Revised (effective date pending)..... 47954
790.3 Revised (effective date pending)..... 47954
790.20 Revised (effective date pending)..... 47954
OMB number..... 49148
790.40 (a) revised (effective date pending)..... 47954
790.42 (b) removed; (a) designation removed (effective date pending)..... 47955

Title 34—*Proposed Rules:*

74..... 31580, 44716
75..... 31580, 41466
76..... 31580, 41466
..... **8708**
77..... 31580
..... **8708**
78..... 41466
80..... 44716
81..... 48866
97..... 45661, 46745
104..... **9966**
200..... 26214, 41466
201..... **3924**
203..... 48856
204..... 41466
208..... 49280
212..... 43178, 51530
222..... **12104**
237..... 31580, 46072, 47977

Page
245..... **4742**
246..... **4742**
247..... **4742**
250..... 46404
..... **10500**
251..... 46412
252..... 46404
253..... 46404
254..... 46404
255..... 46404
256..... 46404
257..... 46404
258..... 46404
263..... 31580, 39876
280..... 45874
298..... **8708**
300..... 31580
..... **10500**
307..... 47406
315..... **10500**
316..... 26190
318..... 26190
324..... **10500**
332..... **10500**
345..... **14778**
356..... 31580
366..... **10500**
369..... **10500**
379..... **6808**
385..... **10500**
396..... **10500**
400..... **10500**
425..... **14740**
426..... **14740**
432..... **14740**
433..... **14740**
434..... **14740**
435..... **14740**
436..... **14740**
437..... **14740**
438..... **14740**
441..... **14740**
562..... 31580
600..... **11354**
607..... **10500**
608..... **10500**
609..... **10500**
624..... **10500**
628..... **10500**
629..... **10500**
630..... 31580
..... **10500**
631..... **10500**
637..... **10500**
639..... **10500**
643..... **10500**
644..... **10500**
645..... **10500**
646..... **10500**
649..... **10500**
653..... 31580
..... **5066**

NOTE: **Boldface** indicates 1989 page numbers.

CHANGES JULY 1, 1988 THROUGH MAY 31, 1989

Title 34—*Proposed Rules—Con.* Page
654 38660
656 ..... **10500**
657 ..... **10500**
658 ..... **10500**
659 46416
668 ..... 36216, 39317
..... **11354**
682 ..... 36216, 39317
..... **5066**
692 ..... **10500**
745 ..... **10500**
755 ..... **10500, 22552**
757 44578
758 44578
762 31580
773 ..... **10500**
785 39406
786 39406
787 39406

TITLE 35—PANAMA CANAL

Chapter I—Panama Canal Regulations

253.8 (b)(1) and (d) revised **4019**
Technical correction **6364**

TITLE 36—PARKS, FORESTS, AND PUBLIC PROPERTY

Chapter I—National Park Service, Department of the Interior

7.7 (a) revised **4020**
7.48 (f) added 29681
9.1 Revised 25162
9.3 (d) added 25162
13.66 Revised **18493**

Chapter II—Forest Service, Department of Agriculture

211.16 (o) added **3357**
211.18 (s) amended **3357, 6892**
211.17 (p)(1) introductory text and (iii) corrected 40730
217 Added **3357**
217.2 Corrected **13807**
217.12 (a) corrected **13807**
217.17 (e) corrected **13807**
217.19 (a) revised **6892**
223.49 (a)(5) and (e) through (i) added 33131
223.100 Introductory text and (c) revised 33132

NOTE: **Boldface** indicates 1989 page numbers.

Page
223.101 Redesignated as 223.102; new 223.101 added 33132
223.102 Redesignated as 223.103; new 223.102 redesignated from 223.101 33132
223.103 Removed; new 223.103 redesignated from 223.102 33132
228.4 (g) added **6893**
228.14 Revised **3362**
228.59 (e) addition at 52 FR 10565 confirmed 43691
251.9—251.35 (Subpart A) Authority citation revised 26595, 27685
251.9 Revised 27685
251.35 Revised 26595
251.50—251.64 (Subpart B) Authority citation revised **22593**
251.51 Amended **22593**
251.53 Introductory text revised; (n) added **22596**
251.56 (b) revised; (g) added **22594**
251.57 (h) added **22594**
251.65 Added **6893**
251.80—251.102 (Subpart C) Added **3362**
251.81 Corrected **13807**
251.90 Corrected **13807**
251.102 Revised **6892**
292.15 (l) revised **3368**

Chapter IX—Pennsylvania Avenue Development Corporation

904 Regulations at 52 FR 48021 confirmed; see regulation codified at 49 CFR 24 ..... **8912**

Chapter XI—Architectural and Transportation Barriers Compliance Board

1150 Authority citation revised 39473
1150.4 Revised 39473
1150.12 Revised 39473
1150.41 Revised 39474
1150.51 Revised 39474
1150.52 Redesignated from 1150.53 39474
1150.53 Redesignated as 1150.52; new 1150.53 redesignated from 1150.54 39474
1150.54 Redesignated as 1150.53 39474

CHANGES JULY 1, 1988 THROUGH MAY 31, 1989

Page

1190 Authority citation revised....5443
1190.2 (e) removed....5444
1190.3 Amended....5444
1190.7 Removed; new 1190.7 redesignated from 1190.9....5444
1190.9 Redesignated as 1190.7....5444
1190.8 Removed....5444
1190.30—1190.34 (Subpart C) Redesignated as 1190.30—1190.34 (Subpart B)....5444
1190.31 Introductory text, (a), (k), (o), and (p) revised; (b) introductory text and (1) table, (c), (d), (e), (f) introductory text and (2), (g), (h), (i), (l), (m), (n), (o), (r), (s), (1) table, and (t) amended; (j), (u), and (v) added....5446
1190.32 (a), (b) and (c) amended; (f) removed....5446
1190.33 (a)(4) removed; (a)(2) and (3) redesignated as (a)(3) and (4); (a)(1), (2), and new (3), (c)(1), (2), and (3) amended; (c)(6)(i) through (vi) revised; new (a)(2) and (c)(6)(vii) added....5446
1190.34 Added....35510
1190.40—1190.50 (Subpart C) Redesignated from 1190.40—1190.240 (Subpart D) and revised....5447
1190.40—1190.240 (Subpart D) Redesignated as 1190.40—1190.50 (Subpart C) and revised....5447
1190 (Subpart E) Redesignated as (Subpart D) and section added....5448
1190.60 Added....5448

Chapter XII—National Archives and Records Administration

1208 Added....25884, 25885
1208.170 (c) revised....25884
1209 Heading and authority citation revised....4961
Technical correction....6363
1209.305 (c) (3) and (4) amended; (c)(5) added; interim....4961
1209.320 (a) revised; interim....4961

NOTE: **Boldface** indicates 1989 page numbers.

Page

1209.600—1209.630 (Subpart F) Added; interim....4961
1209 Appendix C added; interim....4961
1228 Authority citation revised....2111
1228.152 (f) revised....3778
1228.180 Revised....2111
1270 Added....50404

Title 36—*Proposed Rules:*

4....51520
7....28891, 30849, 32924
....429
9....19411
13....29746
211....3526
222....30954
....6425
228....3526, 11969
241....13199
251....37795, 40739, 44144, 48277
261....35526
....3526
290....9066
293....37795, 48277
Ch. VII....6553
1206....44716
1207....44716
1228....34131
1234....48936, 52202
1250....44203
1254....44203
1270....39747

TITLE 37—PATENTS, TRADEMARKS, AND COPYRIGHTS

Chapter I—Patent and Trademark Office, Department of Commerce

1.4 (a)(2) revised....47807
1.5 (a) and (b) revised....47807
1.12 (a) and (c) revised....6900
1.14 (e) revised....6900
1.15 Revised....47686
1.16 (a), (b), (d) through (l), and note revised....6900
1.17 (a) through (h), and (j) through (m) revised; existing (i) redesignated as (i)(1) and revised; new (i)(2) added....6901
(g), (h), (l)(1), and (m) corrected....9431
1.18 Revised....6901
1.19 Revised....6901

CHANGES JULY 1, 1988 THROUGH MAY 31, 1989

TITLE 37 Chapter I—Con.

Page

(a)(1) corrected..... **9432**
1.20 Revised..... **6902**
(i) and (l) corrected..... **8053**
1.21 Introductory text and (b) republished; (a), (b)(1), (d) through (j), (l), and (m) revised..... **6902**
(b) corrected..... **8053**
(e) corrected..... **9432**
1.26 (c) revised..... **6902**
1.53 (c) and (d) revised..... 47808
1.55 (a) revised..... **6902**
(a) corrected..... **9432**
1.56 (e) revised..... 47808
1.71 (d) and (e) added..... 47808
1.81 Heading and (a) revised..... 47808
1.84 (a), (b) introductory text, (i), (j), and (l) revised; (b)(2) redesignated as (b)(3); new (b)(2), (n), (o), and (p) added..... 47809
1.85 Revised..... 47810
1.102 (d) revised..... **6903**
1.103 (a) revised..... **6903**
1.152 Revised..... 47810
1.171 Revised..... **6903**
Corrected..... **9432**
1.177 Revised..... **6903**
Corrected..... **9432**
1.296 Revised..... **6903**
1.313 (a) revised..... **6903**
(a) corrected..... **9432**
1.314 Revised..... **6903**
1.334 (c) revised..... **6903**
1.378 (b)(1) and (c)(1) revised..... 47810
1.421 (f) revised; (g) added..... 47810
1.445 (a) introductory text republished; (a)(2) and (3) revised..... **6903**
Heading and (a) introductory text corrected; (a)(2)(iii) correctly redesignated as (a)(3)..... **9432**
1.451 (b) revised..... **6903**
1.480 (d) revised..... 47810
1.482 (a) revised..... **6904**
1.492 Introductory text and (a) republished; (a)(1) through (3); (b), (d) and (f) revised..... **6903**
1.666 (b) revised..... **6904**
2.6 Introductory text republished; (a) and (q) revised..... **6904**
10.6 (d) and (e) removed..... 38950
10.10 Revised..... 38950

NOTE: **Boldface** indicates 1989 page numbers.

Page

(b) (1) and (2) corrected..... 41278
10.23 (c)(13) revised; (c) (19) and (29) added..... 38950
(c)(13) corrected..... 41278
10.101 (b) corrected..... **6520**
10.156 (a) revised; (c) added..... **6660**
15 Added..... **3976**
15a Added..... **3977**
100 Removed..... 39734

Chapter II—Copyright Office, Library of Congress

201.17 (i)(1) designation and (i)(2) added; eff. 7-1-89..... **14221**
202.3 (b)(3)(B)(ii) amended; (b)(4) added..... **13181**
(b)(4)(i)(G) and (ii)(C) corrected..... **21059**
202.20 (c)(2)(ii) amended..... 29890
(c)(2)(vii) introductory text and (A) revised; (c)(2)(vii)(B) redesignated as (c)(2)(vii)(D); new (c)(2)(vii)(B) and (C) added..... **13176**
(c)(2)(vii)(B) revised..... **13181**
(c)(2)(vii)(D) correctly designated and corrected..... **21059**

Chapter III—Copyright Royalty Tribunal

301.7 (b) revised..... **12615**
301.14 (b) and (c) introductory text revised..... **12615**
301.22 Revised..... **12615**
301.44 Revised..... **12616**
301.45 Redesignated as 301.51..... **12616**
Added..... **12617**
301.46 Removed..... **12616**
Added..... **12617**
301.47 Redesignated as 301.50..... **12616**
Added..... **12617**
301.48 Redesignated as 301.52..... **12616**
Added..... **12617**
301.49 Removed..... **12616**
(e), (f), (g), (j), (k), (l) removed; (h) and (i) redesignated as (e) and (f)..... **12618**
301.50 Redesignated as 301.47; new 301.50 redesignated as 301.55..... **12616**

CHANGES JULY 1, 1988 THROUGH MAY 31, 1989

Page
301.51 Redesignated as 301.49; redesignated from 301.45 12616
301.52 Removed 12616
Redesignated from 301.48 12617
301.53 Removed 12616
(d) removed 12618
301.54 Redesignated as 301.53; new 301.54 redesignated from 301.55 12616
301.55 Redesignated as 301.54 12616
Redesignated from 301.50 12616
301.63 Revised 12618
301.64 Revised 12618
301.66 (a) revised 12618
301.70 Amended 12618
301.74 (a) revised 12618
301.80—301.83 (Subpart H) Added 12618
302 Authority citation amended 12619
302.1 Amended 12619
302.2 Removed 12619
302.3 Removed 12619
302.6 Removed 12619
302.7 (a) and (b) introductory text revised 12619
302.8 Revised 12619
302.10 Amended 12619
304.5 (c) (1) through (4) revised 48535
305.2 Revised 12619
305.4 Revised 12619
308.2 (a) and (b) amended 12619

Chapter V—Under Secretary for Economic Affairs, Department of Commerce

Chapter V Chapter established 39735
501 Added 39735

Title 37—*Proposed Rules:*

1 ..... 27177, 39420, 48402, 49637 ..... **6936, 9507, 11009, 11334, 18671, 18907, 19286, 20670**
2 ..... 48402, 49637 ..... **9514, 11009, 18907, 19286, 20670**
10 ..... 38740, 52438 ..... **11334**
21 ..... **9514**
201 ..... **8350**
202 29923
211 ..... **5942**

NOTE: **Boldface** indicates 1989 page numbers.

Page
301 ..... 43899 ..... **21451**
302 43899
305 43899
308 43899
309 ..... **21451**

TITLE 38—PENSIONS, BONUSES, AND VETERANS' RELIEF

Chapter I—Department of Veterans Affairs

Chapter I Heading revised **11375**
1.300—1.303 Undesignated center heading added 25490
1.300 Added 25490
1.301 Added 25490
1.302 Added 25490
1.303 Added 25490
1.621 (a) revised; authority citation added **6521**
2.6 (e) introductory text, (1) (i) and (ii) revised; (e)(1)(iii) removed 49879
(e)(9) and (10) redesignated as (e)(10) and (11); new (e)(9) added **5613**
3.7 (x)(16) added 45907
3.101 Revised **5613**
3.204 (c)(2)(iii) revised **5236**
3.807 Introductory text, (a)(4), (b), and (d) (2) and (3) revised; cross references amended 46607
3.808 Introductory text, (c) and (d) revised; (b)(1)(iv) added 46607
4.16 (c) added **4281**
4.29 Introductory text and (a) revised; (c) and (g) amended **4281**
4.30 Introductory text added; (a), (1), (2), and (3) revised **4281**
4.77 Revised 30262
4.84a Table V amended 50955
4.88a Table amended **4282**
Table corrected **10482**
4.124a Table amended **4282**
4 Appendixes B and C corrected 24938
8.3 (d) revised; authority citation added **5931**
8.85 (a) revised **5931**

CHANGES JULY 1, 1988 THROUGH MAY 31, 1989

TITLE 38 Chapter I—Con. Page

8.113 (e) and authority citation revised..... **5931**
9.3 (f) added..... 37757
9.12 Amended..... 37757
14.507 Revised..... **5613**
14.514—14.518 Undesignated center heading revised..... **5614**
14.514 Heading revised; (c) redesignated as (e); new (c) and (d) added..... **5614**
14.602 (a) introductory text and (4) and (b)(2) revised; (c) and (d) removed; (d) redesignated as (c)..... 49880
14.619 Undesignated center heading and note following this section removed..... 52419
14.626—14.637 Undesignated center heading revised..... 52419
14.627 Revised..... 52419
14.628 Revised..... 52419
14.629 Revised..... 52421
14.630 Revised..... 52421
14.631 (a) introductory text, (c), and (d) revised..... 52421
14.632—14.634 Revised..... 52422
14.635 Revised..... 52423
14.637 Revised..... 52423
15 Added..... 29885
15.170 (c) revised..... 29885
17.30 (w)(3) added..... **14648**
17.47 (e)(1) (ii) and (iv) and (2) corrected..... 32391
17.50b (a) corrected..... 32391
17.51h Undesignated center heading and section added..... **20842**
17.51i Added..... **20842**
17.51j Added..... **20842**
(b) added..... **22754**
17.51k Added..... **20843**
17.51l Added..... **20843**
17.51m Added..... **20844**
17.51n Added..... **20844**
17.51o Added..... **20844**
17.51p Added..... **20844**
17.51r Added..... **20844**
17.51s Added..... **20845**
17.60 (c) corrected..... 32391
17.115d Revised..... 46607
17.119a Redesignated as 17.119d; new 17.119a added.... 46607
17.119b Added..... 46608
17.119c Added..... 46608

NOTE: **Boldface** indicates 1989 page numbers.

Page

17.119d Redesignated from 17.119a..... 46607
Republished..... 46608
19.103 (a) revised..... **5613**
19.152 (b) and cross-reference revised; (c) added..... **11375**
19.159 (b) and (c) revised..... **11376**
21.22 (a) introductory text and (2) authority citation revised..... **4283**
21.35 (f)(2), (h), (i)(1)(i), and authority citation revised..... 50956
21.45 (a) and authority citation revised..... 50956
21.47 Revised..... **21215**
21.50 (b) (5) and (9) authority citation revised..... 50956
21.51 (f)(1) (i), (iii), (2) (i), and (iii) revised..... **21216**
21.53 (e) and (f) revised..... 50956
21.57 (a) and (c) revised..... 50956
21.62 (d)(4) removed..... 32620
(b)(3) and authority citation revised..... 50956
21.70 (b)(1)(i) and authority citation revised..... 50957
21.73 (a) revised..... **21216**
21.74 (a), (c) (2), (3) and authority citation revised..... 50957
21.78 (b)(3), (b)(4) introductory text, (ii), and authority citation revised..... **4283**
21.86 Revised..... 50957
21.90 (a) revised..... 50957
21.148 (d) revised..... **4283**
21.160 (c) (2), (4), and authority citation revised..... 50957
21.162 (b)(1) removed; (b) (2) through (5) redesignated as (b) (1) through (4); (a), (b) introductory text and heading, (2) and (c) revised..... 50957
21.198 (b)(7) added..... 32620
21.250 (b)(3) added; (c) (1) and (2) revised..... **21216**
21.254 (b) (1) and (4) authority citation revised..... **4283**
21.256 (e)(2) revised; authority citation added..... **4283**
21.260 (a) and authority citation revised..... **4283**
21.264 Heading, (a) introductory text, (1), (2), (3) authority citation, (b) (1), (3) authority citation, (c) intro-

CHANGES JULY 1, 1988 THROUGH MAY 31, 1989

Page
ductory text, (3)(iii) authority citation, (d), and authority citation revised..... **4283**
21.268 (b) revised..... **4284**
21.272 (b)(1) revised; (b)(3) authority citation added..... **4284**
21.276 (d), (e), and (g) revised..... **4284**
21.294 (b)(2) revised; (b)(3) added..... 50958
21.320 (b)(3), authority citation, (d)(3), and authority citation revised..... **4284**
21.330 (a) and authority citation revised..... **4284**
21.334 Heading; (a), authority citation, (b) introductory text, (1), (2) authority citation, (c) introductory text, (2), (3), (4) authority citation, (d) (1), (2) and authority citation revised; (e) added..... **4284**
(a) amended..... **13522**
21.340 (c) and authority citation revised..... **4285**
21.4007 Revised..... **4286**
21.4136 (k)(4) added..... 28884
(k)(4) correctly added..... 32391
21.4137 (h)(4) added..... 28884
21.4200 (g) and authority citation revised..... 48549
21.4201 (f)(1) amended; (f)(1)(ii) and (h) revised..... **4285**
21.4270 (a) footnote 1 and revised..... 48548
21.4272 (g)(2) revised; authority citation added..... **13065**
21.5021 (e)(5), (j)(4), (p), and (q) added..... 34495
21.5022 (a) revised..... 34495
21.5030 (c)(3) revised..... 34495
21.5040 (b)(1)(i) and (f)(1) revised..... 34496
21.5041 Revised..... 34496
21.5042 Added..... 34496
21.5052 (f)(3)(i) revised..... 34496
21.5054 (b) revised..... 34496
21.5064 (b)(4)(iii) revised..... 34497
21.5072 (d) added..... 34497
21.5100 (b), (c), and (d) revised..... 34497
21.5103 Revised..... 34497
21.5131 Introductory text, (b)(1) and (2) revised..... 34497

Page
21.5132 (a) revised..... 34498
21.5138 (b)(12) revised; (a)(3), (b) (13) and (14) added..... 34498
21.5145 Added..... 34498
21.5150 (a) revised..... 34499
21.5200 (a), (d), and (j) revised; OMB number..... 34499
21.5230 Revised..... 34499
21.5250 (a), (k), (l) and (m) revised; (n) added..... 34499
21.5270 (a) revised..... 34499
21.5292 (e)(2) revised..... 34499
21.5294 (c)(3)(i), (d)(1), and (2)(iii) revised..... 34499
21.5296 Added..... 34499
21.5820 (b) introductory text and (1)(ii) (A), (B) and (C), (2)(ii) (A), (B) and (C) revised..... 50521
21.5822 (b)(1) (i) and (ii) and (2) (i) and (ii) revised..... 50521
1.6180 (b)(2) revised..... **8189**
1.6284 (b) introductory text revised..... **8189**
21.7500—21.7810 (Subpart L) Added..... 34740
25 Regulations at 52 FR 48022 confirmed; see regulation codified at 49 CFR 24..... **8912**
36.4212 (a) revised..... 44401
(a) and (d) revised..... 51551
36.4232 (e) revised..... 27047
36.4254 (d) revised..... 27048
36.4276 (b) amended..... 27049
(b)(6) revised; (b)(7) added..... 34295
36.4278 (e)(3) amended..... 34295
36.4279 (a), (b) and (d) revised..... 34295
36.4282 (b) amended..... 34296
36.4283 (j) redesignated as (k); new (j) added; OMB number..... 34296
36.4311 (a), (b), and (c) revised..... 44401, 51551
(c) corrected..... **1690**
36.4312 (e) revised..... 27048
36.4313 (b) removed..... 27049
(b)(6) revised; (b)(7) added..... 34296
36.4314 (a), (b) and (e) revised..... 34296
36.4316 (c) added; OMB number..... 34296
36.4319 (f) correctly revised..... 42950
36.4503 (a) revised..... 44401, 51551

NOTE: **Boldface** indicates 1989 page numbers.

CHANGES JULY 1, 1988 THROUGH MAY 31, 1989

TITLE 38 Chapter I—Con. Page

36.4600 (c)(16) added; (e)(3) revised; OMB number 34296
37.4319 (f) correctly revised **612**
44 Heading and authority citation revised **4961**
Technical correction **6363**
44.305 (c) (3) and (4) amended; (c)(5) added **4961**
44.320 (a) revised **4961**
44.600—44.630 (Subpart F) Added; interim **4961**
44 Appendix C added; interim **4961**

Title 38—*Proposed Rules:*

0—41 (Ch. I) 43905
1 45944
..... **21229**
3 ..... 28020, 32627, 36586, 37797, 40544, 46634, 46635, 48551
..... **733, 13081, 15781**
4 ..... **7067**
6 ..... **11390**
8 39750
..... **11390, 18550**
16 ..... 45661, 46745
17 ..... 28020, 43452, 47726
..... **1950**
18 ..... **9966**
21 ..... 27054, 27533, 30314, 39490
..... **5640, 5944, 5945, 7206, 7784, 9237, 10377, 10378, 21230**
36 40742
..... **13320, 13321, 20398**
43 44716

TITLE 39—POSTAL SERVICE

Chapter I—United States Postal Service

20.1 Amended 52697
20.2 (a) introductory text and (c) amended; (b) revised 52697
(b) corrected **1050**
20.3 Heading republished; (a), (b), and (c) revised; (d) redesignated as (e); new (d) added 52697
Corrected **1050**
111.1 Amended 52698
Amended **6911**
DMM amended; incorporation by reference **15406**

Page

111.2 (a) amended; (b) and (c) revised 52698
111.3 DMM amended; incorporation by reference 26250, 27854, 35315, 35818, 38008, 44188, 49657, 49880, 52163
DMM amendment at 53 FR 35818 effective date deferred 43201
Heading republished; (a) and (c) revised 52698
DMM amended; incorporation by reference **9210, 12192**
232 Authority citation revised 39087
Authority citation revised **20527**
232.1 (q)(3) added 29460
(b), (g) and (m) revised **20527**
265.6 (d) (1), (2), (4), (5) heading, (6)(ii)(B), and (8) amended; formats added 49983
Format corrected **3558**
265.8 (g)(5) amended 49983
(b)(1)(ii) amended **7417**
265 Appendix A revised **7417**
601 Amended **15931**
777 Regulations at 52 FR 48023 confirmed; see regulation codified at 49 CFR 24 ..... **8912**
777.13 (a) revised; (c) through (q) redesignated as (d) through (r); (c) added **10666**
(f)(1) introductory text and (ii)(B), (2) introductory text and (iii), and (o)(3) amended **10667**
777.21 (h) added **10667**
777.23 (e)(3) and (l) redesignated as (e)(4) and (m); (c), (d)(6), (e) (1) and (2), new (m)(1) and (3)(i) revised; new (m)(3)(ix) removed; new (m)(3)(x) redesignated as (m)(3)(ix); new (e)(3)(5) and (l) added **10667**
777.25 (j) amended **10668**
777.28 (n) amended **10668**
966 Added **15754**

Chapter III—Postal Rate Commission

3001.61—3001.68 (Subpart C) Appendix A corrected 48641
Appendix A amended **7191**

NOTE: **Boldface** indicates 1989 page numbers.

CHANGES JULY 1, 1988 THROUGH MAY 31, 1989

Page

Appendix A corrected; CFR correction.....11524

Title 39—*Proposed Rules:*

111.....29483, 29748, 30452, 32406, 37003, 40097, 47830
.....5641, 10563, 11970, 15956
265.....21235
232.....29750
265.....47977
927.....37600
.....18125
3001.....48654, 49968
.....9848, 11394, 19924, 22317, 23343

TITLE 40—PROTECTION OF ENVIRONMENT

Chapter I—Environmental Protection Agency

4 Regulations at 52 FR 48023 confirmed; see regulation codified at 49 CFR 24.....8912
13 Added.....37271
22 Authority citation revised...12371, 21176
22.01 (a)(4) revised.....12371
(a)(6) revised; (a) (7) and (8) added; interim.....21176
22.39 Added; interim.....21176
22.40 Added; interim.....21176
23 Authority citation revised.....29322
23.1 (c) added.....29322
23.12 Added.....29322
32 Heading and authority citation revised.....4961
Technical correction.....6363
32.305 (c) (3) and (4) amended; (c)(5) added; interim.....4962
32.320 (a) revised; interim.....4962
32.600—32.630 (Subpart F) Added; interim.....4962
32 Appendix C added; interim.....4962
35 Authority citation removed.....4135
35.100—35.605 (Subpart A) Authority citation revised.....37408
Authority citation revised.....14357
35.105 Amended.....37408
Amended; interim.....14357
35.115 (e) and (f) revised.....37409
(b) and (d) revised; (e) through (i) redesignated as (g) through (k); new (e) and (f) added; interim.....14357
35.155 (c) added.....37409
Introductory text amended; (c) added; interim.....14358
35.250 Amended; interim.....14358
35.255 Revised; interim.....14358
35.260 (a) amended; (b) revised; interim.....14358
35.265 Added; interim.....14358
35.350—35.360 Undesignated center heading revised; interim.....14358
35.350 Amended; interim.....14358
35.360 (a), (b), and (c) amended; interim.....14358
35.365 Added; interim.....14358
35.400 Revised.....37409
35.405 Existing text designated as (a); (b) added.....37409
35.410 (c) added.....37409
35.415 Added.....37409
35.450 Revised.....37409
35.455 Existing text designated as (a); (b) added.....37409
35.460 Revised.....37409
35.465 Added.....37409
35.750—35.760 Undesignated center heading added; interim.....14358
35.750 Added; interim.....14358
35.755 Added; interim.....14359
35.760 Added; interim.....14359
35.1600—35.1650-6 (Subpart H) Authority citation revised.....14359
35.1600 Amended; interim.....14359
35.1605 Amended; interim.....14359
35.1605-9 Added; interim.....14359
35.1620-1 (c) added; interim.....14359
35.6000—35.6920 (Subpart O) Added; interim.....4135
50 Petition denied.....52698, 52705
51 Petition denied.....52705
PM 10 grouping revision.....12620
51.66 (b)(3)(iv), (13)(i), (ii) (*a*) and (*b*), (14)(i), (15)(i), (ii)(*a*), (c) tables, (f)(1)(v), (4)(i), and (p)(4) tables revised; (b)(14)(ii) redesignated as (b)(14)(iii); new (b)(14)(ii), (i)(11), and OMB number added; (p)(4) amended; eff. 10-17-89.....40670

NOTE: **Boldface** indicates 1989 page numbers.

CHANGES JULY 1, 1988 THROUGH MAY 31, 1989

TITLE 40 Chapter I—Con. Page

52 State implementation plan inadequacy notice..... 34500, 48642
Petition denied.....52705
State implementation plan inadequacy notice..... **5449, 6287**
State implementation plan approval.....**7765, 10323**
PM 10 grouping revision.....**12620**
State implementation plan disapproval.....**13383, 13682**
Stack height declarations...**14221, 19172**
Authority delegation notices.....**22888**
52.21 (b)(3)(iv), (13)(i), (ii) (*a*), and (*b*), (14)(i), (15)(i), (ii)(*a*), (c) tables, (f)(1)(v), (4)(i), and (p)(5) tables revised; (b)(14)(ii) redesignated as (b)(14)(iii); new (b)(14)(ii), (i)(12), and OMB number added; (p)(5) amended; eff. 11-19-90..... 40671
52.50 (c)(48) added.....47689
52.70 (c)(14) added.....**8537**
(c)(13) added.....**22755**
52.75 Revised.....**8537, 22755**
52.120 (c)(54)(i) (D) and (E), (56)(i)(B), (58) through (62), (64) and (66) added..... 30223
(c) (55), (57), (60)(i)(B), (62)(i)(A)(*2*), (65) and (66)(i)(B).....30238
52.124 (a)(2) removed.....30224
(a)(1) removed.....30238
52.170 (c)(25) added.....27517
(c)(26) added.....**7765**
(c)(27) added..... **18495**
52.181 Revised.....**18495**
52.183 Removed.....27517
52.220 (c) (173) and (174) added..... **5449**
(c) (169) and (170) added..... **14226**
(c) (171) and (172) added..... **14650**
(c)(175) added..... **15181**
52.229 (b)(2)(iii) added.....**5237**
52.237 (a)(2) added..... 39088
(a)(3) added..... 48537
52.269 (b)(2)(ii) and (iii) added..... **5237**
52.320 (c)(39) added.....27859
(c)(38) added.....30428
(c)(41) added.....30431
(c)(42) added.....38289
(c)(40) added.....48539

NOTE: **Boldface** indicates 1989 page numbers.

Page
(c)(44) added.....**9781**
(c)(47) added..... **13183**
(c)(48) added; eff. 7-10-89..... **20390**
(c)(43) added; eff. 7-31-89..... **22893**
52.344 (c) removed.....30431
(b) revised..... 48539
52.370 (c)(44) added.....26257
(c)(43) added.....28885
(c)(48) added.....**9782**
(c)(46) added..... **12195**
(c)(49) added..... **14227**
(c)(50) added; eff. 7-31-89..... **22892**
52.520 (c)(60) added.....**6126**
52.570 (c)(35) added.....25330
(c)(34) added.....26253
(c)(36) added.....29891
52.670 (c)(25) added.....48540
52.679 Revised..... 48540
52.726 (c) added.....40426
52.770 (c)(66) amended; (c)(67) added..... 33811
(c)(70) added.....38722
(c) (68) and (69) added.....46613
(c)(67)(i)(H) removed; (c)(71) added..... 50523
(c)(72) added; (c)(66)(i)(A), (67) introductory text, (i)(A), (B), (C), (D), and (G), and (71) introductory text and (i)(C) revised, (c)(66)(i)(B), (67)(i)(H), and (71)(i)(D) removed; (c)(66) introductory text amended..... **2117**
52.773 (b) amended; (h) added..... 33811
(i) added..... 46613
(b) removed; (h) revised.....**2118**
52.777 (c) introductory text amended; (d) added.....46613
52.795 (e) removed.....**2118**
52.797 (a) removed; (c) added..... 38722
52.820 (c)(47) added.....41601
(c)(23) added.....47691
52.870 (c)(21) added.....31861
(c)(22) added.....43692
(c)(24) added..... **15935**
52.879 Table revised..... 43692
52.884 (b) removed..... **15935**
52.920 (c)(52) added.....26256
(c)(54) added.....30999
(c)(57) added.....**7930**
(c)(58) added.....**7931**
(c)(58) correctly designated..... **10214**
(c)(59) added..... **15933**
(c)(60) added..... **19172**

CHANGES JULY 1, 1988 THROUGH MAY 31, 1989

Page
(c)(61) added.....18103
52.930 (a) added.....10983
52.935 Removed.....19172
52.970 (c)(45) added.....36010
(c)(47) added.....50961
(c) (20) through (48) redesignated as (c) (21) through (49); new (c)(48) added.....9795
(c)(46) added.....12196
52.986 Revised.....9795
52.988 Revised.....9796
52.989 Removed.....50961
52.990 Added.....36010
52.1020 (c)(24) added.....11525
52.1031 Table amended.....11525
52.1034 Added.....8190
52.1070 (c)(87) added.....1691
(c)(86) added; eff. 7-31-89L22895
52.1120 (c)(76) added.....9213
(c)(72) added.....10148
(c)(78) Added.....19183
52.1167 Table amended.....9213, 10148, 19184
52.1168a Added.....36014
52.1170 (c)(78) added.....31862
(c)(85) added.....44191
(c)(86) added.....9433
52.1320 (c)(64) added.....31329
(c)(60) added.....35821
(c)(65) added.....10323
(c)(67) added.....13184
(c)(68) added.....15934
52.1335 (a) table amended.....31329
52.1370 (c)(23) added.....48644
(c)(21) added.....3780
52.1382 (c) added.....48645
52.1420 (c)(36) added.....7036
(c)(37) added; eff. 7-17-89.....21062
52.1423 Added; eff. 7-17-89.....21063
52.1431 Table revised; eff. 7-17-89.....21063
52.1520 (c)(39) added.....32392
52.1620 (c)(39) added.....44192
52.1627 (a) (2) and (3) removed.....38724
52.1637 Added; eff. 7-11-89.....20579
52.1670 (c)(78) added.....35823
(c)(77) added.....9436
52.1679 Table amended.....9436
52.1683 (c) added.....9437
52.1770 (c)(60) added.....49882
(c)(58) added.....1934
(c)(50) added.....9993

Page
(c)(45) added.....9994
(c)(46) added.....10985
52.1781 Existing text designated as (a); (b) added.....9434
(d) correctly designated.....13185
52.1782 Removed.....1934
52.1820 (c)(15) added.....37759
(c)(16) added.....45764
(c)(18) added.....20577
52.1831 (b) removed; (c) redesignated as (b).....37759
52.1832 Added.....45764
52.1870 (c)(81) added.....32394
(c)(79) added.....35824
(c)(78) added.....1693
(c)(73) added.....1939
(c)(82) added.....13687
52.1877 (b) added.....1940
52.1881 (a) introductory text revised; (a)(11) added.....32394
(a)(10) added.....1693
52.1885 (i) added.....7548
52.1887 (d) added.....615
(d) removed.....12621
52.1970 (c)(83) added.....47189
(c)(84) added.....8539
52.1985 (b) removed.....8539
52.2020 (c)(70) added.....3030
52.2023 (h) removed.....31330
52.2070 (c)(32) added.....10146
52.2081 Table amended.....10147
52.2126 Added.....15182
52.2130 Added.....14651
52.2170 (c)(11) added.....34079
52.2180 Added.....34079
52.2181 Added; eff. 7-14-89.....20847
52.2220 (c)(85) added.....25331
(c)(86) added.....32050
(c)(86) correctly designated.....33572
(c)(91) added.....39743
(c)(93) added.....40882
(c)(95) added.....47531
(c)(94) added.....47690
(c)(88) added.....48642
(c)(87) added.....3032
(c)(90) added.....4021
52.2222 Amended.....4021
52.2270 (c)(62) added.....47191
(c)(66) added.....6287, 7770
(c)(64) added.....19373
52.2304 (c) removed.....7770
52.2320 (c)(21) added.....1696
(c)(20) added.....9799
52.2347 Removed.....1696
52.2570 (c)(50) added.....35073

NOTE: **Boldface** indicates 1989 page numbers.

CHANGES JULY 1, 1988 THROUGH MAY 31, 1989

TITLE 40 Chapter I—Con. Page

(c)(52) added..... **13523**
52.2620 (c)(17) added..... **6915**
(c)(18) added..... **11188**
52.2632 (a), (b), and (c) removed..... **6915**
52.2633 Added..... **11188**
53 Petition denied..... 52705
58 Petition denied..... 52705
58 Appendix D amended..... **15183**
60 Authority delegation notices..... 27685, 45764, 46614
Authority delegation notices..... **5078, 12627, 12910, 18495–18496**
Determination of status..... **13385**
60.2 Amended..... **6662**
60.4 (c) table revised..... 50527
60.5 Added..... 50364
60.8 (b) and (e)(1) amended..... **6662**
(b) corrected..... **21344**
60.43a (h) (1) and (2) amended..... **6663**
(h) (1) and (2) corrected..... **21344**
60.44a (a)(1) and (c) amended..... **6664**
60.45 (c)(1) revised; (f)(3) amended..... **6662**
60.46 Revised..... **6663**
(b)(1) corrected..... **21344**
60.46a (d)(3) and (h) amended..... **6664**
60.47a (f), (h), (i) introductory text, (1) and (2) revised; (j) added..... **6664**
60.48a (d) redesignated as (f); new (d) added; (a), (b), (c) and (e) revised..... **6664**
60.54 Revised..... **6665**
60.61 (b), (c), and (d) added..... 50363
60.63 (b), (c), (d), and (e) added..... 50363
60.64 (a)(5) added..... 50364
Revised..... **6666**
60.66 Added..... 50364
60.73 (a) revised; (b) amended..... **6666**
60.74 Revised..... **6666**
60.84 (a), (b), and (d) amended..... **6666**
60.85 Revised..... **6666**
60.93 Revised..... **6667**
60.106 (b) amended..... 41333
60.123 Revised..... **6667**
60.133 Revised..... **6667**
60.143 (b)(5) and (c) amended..... **6667**

NOTE: **Boldface** indicates 1989 page numbers.

Page

60.144 Revised..... **6667**
60.144a (d) (1) and (2) redesignated as (c) (1) and (2); (a), (b), (c) introductory text and (d) revised..... **6667**
60.153 (a) introductory text republished; (a)(1) revised; (b), (c), (d), and (e) added..... 39416
60.154 (d) added..... 39417
Revised..... **6668**
60.155 Added..... 39417
60.156 Added..... 39418
60.165 (b)(2) (i) and (ii) amended..... **6668**
60.166 Revised..... **6668**
60.176 Revised..... **6669**
60.175 (a)(2) (i) and (ii) amended..... **6668**
60.185 (a)(2) (i) and (ii) amended..... **6668**
60.186 Revised..... **6669**
60.194 (c) and (d) redesignated from 60.195 (a) and (b)..... **6669**
60.195 (a) and (b) redesignated as 60.194 (c) and (d); revised..... **6669**
60.203 (b) amended..... **6669**
60.204 Revised..... **6669**
60.213 (b) amended..... **6670**
60.214 Revised..... **6670**
60.223 (b) amended..... **6670**
60.224 Revised..... **6670**
60.233 (b) amended..... **6670**
60.234 Revised..... **6670**
(b)(3)(ii) corrected..... **21344**
60.243 (b) amended..... **6671**
60.244 Revised..... **6671**
60.253 (b) amended..... **6671**
60.254 Revised..... **6671**
60.266 Revised..... **6671**
(c)(1) corrected..... **21344**
60.273 (c) revised..... **6672**
60.275 (c) redesignated as 60.276 (c); (a), (b), (d), (e) (f) revised; new (c) added..... **6672**
(b) correctly designated; (e)(2) corrected..... **21344**
60.275a (e)(2) corrected..... **21344**
60.276 (c) redesignated from 60.275 (c); (b) amended..... **6672**
60.273a (c) revised..... **6672**
60.275a (d) redesignated as 60.276a (f); (a), (b), (c), (e) and (f) revised; new (d) added..... **6673**

CHANGES JULY 1, 1988 THROUGH MAY 31, 1989

Page
60.276a (f) redesignated from 60.275a (d); (e) amended..... **6673**
60.285 Revised..... **6673**
(c) (1), (2) and (d)(3) corrected..... 21344
60.292 (a)(2) amended..... **6674**
60.296 Revised..... **6674**
(b)(1) and (d)(1) corrected..... 21344
60.303 Revised..... **6674**
60.335 Revised..... **6675**
60.343 (e) amended..... **6675**
60.344 Revised..... **6675**
60.374 Revised..... **6675**
60.385 (c) amended..... **6676**
60.386 Revised..... **6676**
60.404 Revised..... **6676**
(b)(1) corrected..... 21344
60.424 Revised..... **6676**
60.474 Revised..... **6677**
60.485 Revised..... **6678**
60.502 (h) amended..... **6678**
60.503 Revised..... **6678**
(c)(3) corrected..... 21344
60.643 (b) revised..... **6679**
60.645 Removed..... **6679**
60.644 Revised..... **6679**
60.646 (a) (2), (4) and (d) amended..... **6680**
60.675 Revised..... **6680**
60.676 (d) amended..... **6680**
60.685 Revised..... **6680**
60.690—60.699 (Subpart QQQ) Added..... 47623
60.710—60.718 (Subpart SSS) Added..... 38914
60.711 (c) Table 1B corrected..... 43799
(b)(26) and Table 1A corrected..... 47955
Correctly designated..... 49822
60.713 (a)(2) and (b)(1)(iii)(C) and (9)(ii) corrected..... 43799
(a) introductory text and (3)(i) and (b)(5)(i)(D) corrected..... 47955
60.715 (d) corrected..... 43799
60.717 (f) introductory text and (1) corrected..... 43799
(d)(2), (4)(ii)(C), and (7) and (h) corrected..... 47955
60.718 (b) corrected..... 47955
60 Appendix A amended..... 29682
Appendixes A and B amended..... 41333
Appendix A corrected..... 41649

Page
Appendix A amended..... **12622**
61 Authority delegation notices..... 27685, 45764, 46614, 52170, 52171
Authority delegation notices..... **3595, 5078, 12627, 12910, 18498**
61.04 (c) table revised..... 50528
(c) table corrected..... **3901**
(c) table revised..... **10986**
61.54 (d) corrected..... 36972
61.60 (c) corrected..... 36972
61.64 (a)(2) corrected..... 36972
61.65 (c) corrected..... 36972
61.70 (c)(2)(v) and (4)(iv) corrected..... 36972
(c)(2)(v) corrected..... 46976
61.153 (b)(1) corrected..... 36972
61.245 (b)(1) correctly revised; (e)(1) corrected..... 36972
61 Appendix B corrected... 36972, 46976
62.1650 Undesignated center heading and section added..... **9046**
62.1700 Undesignated center heading and section added..... **9046**
62.2350 (b)(2) and (c)(2) added..... 30053
62.2353—62.2354 Undesignated center heading added..... 30053
62.2353 Added..... 30053
62.2354 Added..... 30053
62.2600 (b)(3) added..... 38291
62.4845—62.4950 (Subpart U) Undesignated center heading added; eff. 7-31-89..... **22896**
62.4845 Added; eff. 7-31-89..... **22896**
62.4850 Undesignated center heading and section redesignated as 62.4950 undesignated center heading and section; eff. 7-31-89..... **22896**
62.4875 Undesignated center heading and section added..... **9046**
62.4900 Added; eff. 7-31-89..... **22896**
62.4950 Undesignated center heading and section redesignated from 62.4850 undesignated center heading and section; eff. 7-31-89..... **22896**
62.5375 Undesignated center heading and section added..... **9047**
62.5400 Undesignated center heading and section added..... **9047**
62.6100 (b)(2) and (c)(3) added..... **7771**

NOTE: **Boldface** indicates 1989 page numbers.

30-245 - 89 - 4 (5)

CHANGES JULY 1, 1988 THROUGH MAY 31, 1989

TITLE 40 Chapter I—Con. Page

62.6122 Undesignated center heading and section added..... **7771**
62.7400 Undesignated center heading and section added..... **9047**
62.8350 (b)(5) added..... 31863
(b)(6) added..... 49882
62.9900 Undesignated center heading and section added..... **9047**
62.9950 Undesignated center heading and section added..... **9047**
62.11400 Undesignated center heading and section added..... **9047**
62.11425 Undesignated center heading and section added..... **9047**
65.541 Table revised; eff. 8-30-88..... 24939
80 Authority citation revised..... **11883**
80.2 (l) revised; (t), (u), and (v) added..... **11883**
80.27 Added..... **11883**
80.28 Added..... **11885**
80 Appendix D added..... **11886**
Appendix E added..... **11897**
Appendix F added..... **11903**
81.316 Amended..... **5238**
81.317 Table amended..... **14959**
81.318 Tables revised..... **8323**
Table corrected..... **22054**
81.319 Amended..... **13186**
81.323 Amended..... **15185**
81.328 Table amended..... 50213
Table revised; eff. 7-17-89..... **21063**
81.331 Amended..... 27347
81.336 Attainment status designations..... 47531
Amended..... 50214, 52174
Attainment status designations..... **11526**
Amended..... **18503**
Table amended..... **21219**
81.341 Amended..... 38725
81.343 Amended..... 34508
81.437 Tables 1 and 2 revised..... **21906**
82.1 Added (effective date pending)..... 30598
Eff. 1-1-89..... **13502**
82.2 Added (effective date pending)..... 30598
Eff. 1-1-89..... **13502**
Revised..... **13503**
82.3 Added (effective date pending)..... 30598
Eff. 1-1-89..... **13502**
(f) revised..... **13503**

NOTE: **Boldface** indicates 1989 page numbers.

Page

82.4 Added (effective date pending)..... 30599
Eff. 1-1-89..... **13502**
82.5 Added (effective date pending)..... 30599
Eff. 1-1-89..... **13502**
82.6 Added (effective date pending)..... 30599
Eff. 1-1-89..... **13502**
82.7 Added (effective date pending)..... 30599
Eff. 1-1-89..... **13502**
82.8 Added (effective date pending)..... 30600
Eff. 1-1-89..... **13502**
82.9 Added (effective date pending)..... 30600
Eff. 1-1-89..... **13502**
82.10 Added (effective date pending)..... 30600
Eff. 1-1-89..... **13502**
82.11 Added (effective date pending)..... 30601
Eff. 1-1-89..... **13502**
82.12 Heading added (effective date pending)..... 30601
Eff. 1-1-89..... **13502**
Added (effective date pending)..... **6379**
Eff. 1-1-89..... **13502**
82.13 Added (effective date pending in part)..... 30601
Eff. 1-1-89..... **13502**
(f)(1) eff. 9-12-88..... **13503**
82.14 Heading added (effective date pending)..... 30602
Eff. 1-1-89..... **13502**
82 Appendix A added; Appendices B, C, and D heading added (effective date pending)..... 30602
Eff. 1-1-89..... **13502**
85.1501—85.1515 (Subpart P) Petition granted; conditional effective date deferred to 10-1-88..... 25331
86 Authority citation revised..... 43875
Authority citation revised..... **14455**
86.087-2 Added..... 43875
86.087-9 (a)(1)(iv) revised; (d)(1)(iv) added..... 43876
86.088-9 (a)(1)(iv) and (d)(1)(iv) revised..... 43876
86.090-1 Added..... **14459**
86.090-2 Added..... **14459**

CHANGES JULY 1, 1988 THROUGH MAY 31, 1989

Page
86.090-3 Added..... **14460**
86.090-5 Added..... **14460**
86.090-8 Added..... **14461**
86.090-9 (a)(1), (b), (d), (e), and (g)(2) revised.....**14462**
86.090-10 Heading, (a) (1) and (3), (b) and (c) revised.....**14463**
86.090-11 (a)(1) and (c) revised; (b) (3) and (4) added..... **14465**
86.090-14 Added..... **14466**
86.090-21 Added..... **14468**
86.090-22 Added..... **14470**
86.090-23 Added..... **14471**
86.090-24 Added..... **14474**
86.090-25 (b)(3), (d)(1)(ii), (e)(2) and (3), and (h) revised..... **14478**
86.090-26 Added..... **14478**
86.090-27 Added..... **14481**
86.090-28 Added..... **14481**
86.090-29 Added..... **14486**
86.090-30 Added..... **14488**
86.090-35 Added..... **14495**
86.091-2 Introductory text revised..... **14612**
86.091-9 Added..... 43876
(a)(1), (b), (d), (e) and (g)(2) revised.....**14612**
86.091-10 Heading, (a) (1) and (3), (b), and (c) revised.....**14464**
86.091-11 (a)(1) and (c) revised; (b) (3) and (4) added..... **14465**
86.091-21 (a), (b)(4) (i) and (ii), (5)(ii), (6)(i) (A) and (C), (7) (i) and (ii), (e), and (f) revised..... **14469**
86.091-23 (b)(1)(ii), (2), (3), and (4), (c), (e)(1), and (f) introductory text and (2) revised..... **14473**
86.091-28 (a)(4)(i) introductory text and (C), (ii)(B), (b) (2), (3), (4) and (8), (c) (2), (4) and (7), and (d) (1) and (2) revised.....**14484**
86.091-29 (a)(3)(i), (b)(3)(i), and (c)(1) revised..... **14488**
86.091-30 (a)(1)(ii), (3) (i) and (ii), and (9), (b) (1), (3), (4) introductory text, (ii)(A), (iii) and (iv), and (d) (1) through (6) revised; (d)(7) added.....**14493**
86.091-35 (a) introductory text, (1)(iii) (C) and (D), (2)(iii)(D), (3)(iii) (F), (G), (J), and (K), (4)(i) and (iii)(E), (c)(1) and (g)(1) revised; (h) added.....**14498**
86.094-11 (a)(1) and (c) revised; (b) (3) and (4) added..... **14466**
86.104 (b) revised.....**14499**
86.105 (a) revised.....**14499**
86.106-90 Added..... **14499**
86.107-90 Added..... **14499**
86.109-90 Added..... **14500**
86.110-90 Added..... **14507**
86.111-82 (b)(3) revised.....**2121**
86.111-90 Added..... **14512**
86.113-90 Added..... **14514**
86.114-79 (a)(7) revised.....**2121**
86.116-90 Added..... **14516**
86.117-90 Added..... **14516**
86.119-90 Added..... **14518**
86.121-82 (a) introductory text and (3) and (b) introductory text revised; (a)(4) removed; (a)(5) redesignated as (a)(4).....**2122**
86.121-90 Added..... **14525**
86.126-90 Added..... **14527**
86.127-90 Added..... **14527**
86.131-90 Added..... **14527**
86.132-90 Added..... **14527**
86.133-90 Added..... **14528**
86.135-90 Added..... **14529**
86.136-90 Added..... **14530**
86.137-90 Added..... **14530**
86.138-90 Added..... **14532**
86.139-90 Added..... **14532**
86.140-82 (b)(4)(ii) revised.....**2122**
86.140-90 Added..... **14533**
86.142-90 Added..... **14533**
86.143-90 Added..... **14534**
86.144-90 Added..... **14535**
86.401-90 Added..... **14539**
86.410-90 Added..... **14539**
86.509-90 Added..... **14539**
86.511-90 Added..... **14544**
86.513-90 (c), (d), and (e) revised; (f), (g), and (h) added.....**14546**
86.516-90 Added..... **14546**
86.519-90 Added..... **14546**
86.521-90 Added..... **14549**
86.526-90 Added..... **14551**
86.527-90 Added..... **14551**
86.535-90 Added..... **14551**
86.537-90 Added..... **14551**
86.540-90 Added..... **14552**

NOTE: **Boldface** indicates 1989 page numbers.

CHANGES JULY 1, 1988 THROUGH MAY 31, 1989

TITLE 40 Chapter I—Con. Page

86.542-90 Added..... **14553**
86.544-90 Added..... **14553**
86.601 Redesignated as 86.601-84.....**2122**
86.601-84 Redesignated from 86.601.....**2122**
86.602 Redesignated as 86.602-84.....**2122**
86.602-84 Redesignated from 86.602.....**2122**
86.603 Redesignated as 86.603-88 and (c)(1) revised.....**2122**
86.603-88 Redesignated from 86.603 and (c)(1) revised.....**2122**
86.604 Resignated as 86.604-84.....**2123**
86.604-84 Redesignated from 86.604.....**2123**
86.605 Redesignated as 86.605-88 and (f) removed and (a)(2)(ix) added.....**2123**
86.605-88 Redesignated from 86.605 and (f) removed and (a)(2)(ix) added.....**2123**
86.606 Redesignated as 86.606-84.....**2123**
86.606-84 Redesignated from 86.606.....**2123**
86.607 Redesignated as 86.607-84.....**2123**
86.607-84 Redesignated from 86.607.....**2123**
86.608 Redesignated as 86.608-88 and (a)(2)(ii) revised and (c) (1), (2), and (3) added.....**2123**
86.608-88 Redesignated from 86.608 and (a)(2)(ii) revised and (c) (1), (2), and (3) added.....**2123**
86.608-90 Added..... **14557**
86.609 Redesignated as 86.609-84.....**2123**
86.609-84 Redesignated from 86.609.....**2123**
86.610 Redesignated as 86.610-84.....**2123**
86.610-84 Redesignated from 86.610.....**2123**
86.612 Redesignated as 86.612-84.....**2123**
86.612-84 Redesignated from 86.612.....**2123**
86.614 Redesignated as 86.614-84.....**2123**

NOTE: **Boldface** indicates 1989 page numbers.

Page

86.614-84 Redesignated from 86.614.....**2123**
86.615 Redesignated as 86.615-84.....**2123**
86.615-84 Redesignated from 86.615.....**2123**
86.884-1—86.884-14 (Subpart I) Heading revised.....**14559**
86.884-1 Revised.....**14559**
86.884-5 (b) revised.....**14559**
86.884-6 Revised.....**14559**
86.1001-84—86.1014-84 (Subpart K) Heading revised..... **14559**
86.1001-84—86.1015 (Subpart K) Heading revised.....**2123**
86.1001-84—86.1015 (Subpart K) Heading revised.....**2123**
86.1001-84 Revised.....**14559**
86.1003-84 Redesignated as 86.1003-88 and (c)(1) revised.....**2123**
86.1003-88 Redesignated from 86.1003-84 and (c)(1) revised.....**2123**
86.1003-90 Added..... **14559**
86.1005-84 Redesignated as 86.1005-88 and (c) and (g) removed; (a)(1)(ii) and (2)(vi) (A), (B), (C), and (D) revised; (a)(2)(viii) added; (d), (e), and (f) redesignated as (c), (d), and (e) and revised.....**2123**
86.1005-88 Redesignated from 86.1005-84 and (c) and (g) removed; (a)(1)(ii) and (2)(vi) (A), (B), (C), and (D) revised; (a)(2)(viii) added; (d), (e), and (f) redesignated as (c), (d), and (e) and revised.....**2123**
86.1005-90 Added..... **14560**
86.1008-84 Redesignated as 86.1008-88 and (a)(4)(ii) and (c) revised. (g) (1), (2), (3), and (4) added; OMB number.....**2124**
86.1008-88 Redesignated from 86.1008-84 and (a)(4)(ii) and (c) revised; (g) (1), (2), (3), and (4) added; OMB number.....**2124**
86.1008-90 Added..... **14560**

CHANGES JULY 1, 1988 THROUGH MAY 31, 1989

Page

86.1105–87 (a) removed; (c) redesignated as (d); new (c) added..... 43878
86.1201–85—86.1243–90 (Subpart M) Heading revised..... **14562**
86.1201–90 Added..... **14562**
86.1205–90 Added..... **14562**
86.1206–90 Added..... **14562**
86.1207–90 Added..... **14562**
86.1213–90 (a) and (c) revised; (d), (e), and (f) added..... **14563**
86.1216–90 Added..... **14564**
86.1217–90 Added..... **14564**
86.1221–90 Added..... **14566**
86.1227–90 Added..... **14568**
86.1231–90 Added..... **14568**
86.1232–90 Added..... **14568**
86.1233–90 Added..... **14568**
86.1238–90 Added..... **14569**
86.1242–90 Added..... **14570**
86.1243–90 Added..... **14570**
86.1301–84—86.1344–90 (Subpart N) Heading revised..... **14571**
86.1301–90 Added..... **14571**
86.1304–90 Added..... **14571**
86.1305–90 Added..... **14571**
86.1306–90 Added..... **14572**
86.1309–90 Added..... **14572**
86.1310–90 Added..... **14578**
86.1311–90 Added..... **14578**
86.1313–90 Added..... **14589**
86.1316–90 Added..... **14591**
86.1319–90 Added..... **14591**
86.1320–90 Added..... **14593**
86.1321–90 Added..... **14594**
86.1326–90 Added..... **14596**
86.1327–90 Added..... **14596**
86.1330–90 Added..... **14597**
86.1332–90 Added..... **14597**
86.1333–90 Added..... **14599**
86.1335–90 Added..... **14600**
86.1337–90 Added..... **14600**
86.1339–90 Added..... **14602**
86.1340–90 Added..... **14602**
86.1342–90 Added..... **14605**
86.1343–88 Heading revised..... **14610**
86.1344–90 Added..... **14610**
86.1501–84—86.1544–84 (Subpart F) Heading revised..... **14611**
86.1501–90 Added..... **14611**
86.1504–90 Added..... **14611**
86.1505–90 Added..... **14611**
86.1506–90 Added..... **14612**
86 Appendix I amended..... **14612**

NOTE: **Boldface** indicates 1989 page numbers.

Page

122.1 (g) (5) through (8) redesignated as (g) (7) through (10); (b) (3) and (4) and (g) (5) and (6) added; (a)(1), (d)(2), and new (g)(7) revised..... **18781**
122.2 Amended..... **254, 18781**
122.3 (e) revised..... **254**
(d) corrected..... **258**
122.5 (a) revised..... **18782**
122.21 (d)(2)(ii) removed..... 33007
(m) (1) through (4), (n)(2) and (o) revised..... **254**
(a) and (d)(3) revised; (c) redesignated as (c)(1); (c)(2) and (p) introductory text added..... **18782**
122.26 Added..... **255**
(b)(2)(i)(A) correctly removed; (b)(2)(i) (B) through (F) correctly redesignated as (b)(2)(i) (A) through (E)..... **258**
122.28 (a)(1) and (2)(ii) introductory text amended; (a)(2)(ii) (B) and (C), and (b)(2)(i) (B), (C), and (F) revised..... **18782**
122.29 (c)(4)(i) corrected..... **258**
(c) (4) and (5) removed..... **255**
122.41 (a)(2), (i) introductory text, and (j)(5) revised; (a)(3) added..... **255**
(a)(1), (d), (j)(4), and (l)(4) (i) and (ii) revised; (l)(1)(iii) and (j)(2) introductory text added..... **18783**
122.44 (l)(2) and (o) revised..... **256**
(b) redesignated as (b)(1); (b)(2), (c)(4), and (j)(3) added; (i)(1)(iii) and (l)(1) revised; (i)(2) amended..... **18783**
122.45 (a) corrected..... **258**
(b)(1) revised..... **18784**
122.47 (a)(3)(i) revised..... **18784**
122.62 (a)(15) removed; (a) (16), (17), and (18) redesignated as (a) (15), (16), and (17)..... **256**
Introductory text corrected..... **258**
(a) (1) and (7) revised; (a)(18) added..... **18784**
122.63 (g) revised..... 40616
122.64 (a)(4) revised..... **18784**
123.1 (g) revised..... **256**
(b) and (c) revised..... **18784**

CHANGES JULY 1, 1988 THROUGH MAY 31, 1989

TITLE 40 Chapter I—Con. Page

123.2 Revised....18784
123.22 (f) added....18784
123.24 (d) introductory text amended; (d)(8) added....18784
123.25 (a) introductory text and (37) revised....18784
123.26 (e)(5) revised....18785
123.27 Second note corrected....258
123.44 (c) (5) and (6) revised....18785
123.45 (e) added....18785
123.46 Added....256
123.62 (e) amended....33007
124.1 (a) amended....9607, 18785
124.2 Amended....37410
(a) amended....18785
123.3 (c) amended....18785
124.5 (c) (1) and (3) revised....37934
(d) amended....18785
124.6 (d)(4)(v) revised....18785
124.8 (a) amended....18786
124.10 (c)(1) (viii) and (ix) redesignated as (c)(1) (ix) and (x); new (c)(1)(viii) added....28147
(c)(1)(iii) revised....37410
(c)(2)(i) Note corrected....258
(c)(1)(ii) revised; (c)(2)(i) and (d)(1)(vii) amended....18786
124.12 (a)(2) corrected....258
124.15 (a) amended; (b) introductory text revised....9607
124.19 (a) introductory text amended....9607
124.56 (a) corrected....258
(a), (b)(1)(iv), and (c) revised; (e) added....18786
124.59 (b) corrected....258
124.62 (e) introductory text revised....256
(c) and (d) corrected....258
124.65 Correctly removed....258
124.71 (a) amended....18786
124.111 (a)(1)(i) amended....18786
125.3 (a)(2) revised....257
125.21 Revised....257
125.23 Introductory text revised....257
125.24 Introductory text and (b) revised....257
125.27 (a) revised....257
130.1 Amended; interim....14359
130.2 (b) through (m) redesignated as (c) through (n); new (b) added; interim....14359
130.4 (a) amended; interim....14359

NOTE: **Boldface** indicates 1989 page numbers.

Page

130.6 (d) revised; interim....14360
130.10 (d) added....258
130.15 Added; interim....14360
133.103 (e) added....4228
135 Authority citation revised....20771
135.1—135.3 Designated as Subpart A and Subpart heading added; nomenclature change....20771
135.10—135.13 (Subpart B) Added....20771
141 Authority citation revised....37410
141.2 (d) and (h) revised....37410
141.24 (g) (1), (7) introductory text, (8) introductory text, (i) (A), (B) (*1*) and (*2*), and (ii) (A) and (B)(*1*) corrected; (g)(8)(v) correctly revised; (g) (15), (16), and (17) correctly removed; (g)(18) correctly redesignated as (g)(15); OMB number....25110
141.32 (a)(3) (i) and (ii) correctly revised....15188
141.35 (d) corrected....25110
141.40 (a) Table 1, (b), (c), and (i) corrected; (k) correctly revised; (m) correctly added....25110
141.60 (b) correctly revised....25111
141.61 (b) correctly revised....25111
141.100 (c) correctly revised; (d)(2) corrected....25111
142 Authority citation revised....37410
142.2 (f) through (p) redesignated as (h) through (r); new (f) and (g) added; new (i), (k), and (o) revised....37410
142.3 (c) added....37410
142.10 (b)(3) redesignated as (b)(3)(i); (b)(3)(ii) and (f) added....37410
(b)(6)(v) correctly revised....15188
142.16 Correctly revised....15188
142.57 Correctly designated....25111
142.62 Heading, (b), (c), (e), (f) introductory text, and (g) introductory text and (5) correctly revised....25111
142.72—142.78 (Subpart H) Added....37411

CHANGES JULY 1, 1988 THROUGH MAY 31, 1989

Page
143 Authority citation revised....37412
143.2 (d) revised....37412
144 Authority citation revised....28147, 37412
144.1 (f)(1)(vi) added....28147
144.3 Amended....37412
144.39 (a) introductory text and (3) introductory text revised; (b)(3) added....28147
144.51 (j)(2)(ii) revised....28147
144.52 (a) introductory text revised....28147
145 Authority citation revised....37412
145.1 (h) added....37412
145.13 (e) added....37412
145.21 (c) through (f) redesignated as (d) through (g); new (c) added....37412
145.52—145.58 (Subpart E) Added....37412
146 Authority citation revised....28148, 37414
Test program interim approval and request for comments....37294
Test program approval extended to 3-27-89....37296
146.3 Amended....37414
146.11 Revised....28148
146.13 (d) added....28148
146.61—146.73 (Subpart G) Added....28148
147 Petition denied....43080
Authority citation revised....43086, 43104
147.50 Introductory text amended....43086
147.51 Introductory text amended....43086
147.60 Added....43086
147.151 Revised....43086
147.200 Introductory text amended....43086
147.205 Added....43086
147.353 Added....43086
147.403 Added....43086
147.451 Revised....43087
147.500 Introductory text amended....43087
147.501 Revised....43087
147.553 Added....43087
147.601 Revised....43087

Page
147.700 Introductory text amended....43087
147.701 Introductory text amended....43087
147.703 Added....43087
147.751 Revised....43087
147.901 Revised....43087
147.951 Added....43087
147.1000 Introductory text amended....43088
147.1001 Added....43088
147.1053 Added....43088
147.1100 Introductory text amended....43088
147.1101 Added....43088
147.1250 Introductory text amended....43088
147.1251 Revised....43088
Revised....**8735**
147.1252 Revised....**8735**
147.1253 Removed....**8735**
147.1254 Removed....**8735**
147.1300 Introductory text amended....43088
147.1303 Added....43088
147.1450 Revised....39089
147.1451 Revised....43088
147.1452 Removed....43088
147.1500 Introductory text amended....43088
147.1501 Added....43088
147.1550 Introductory text amended....43089
147.1551 Added....43089
147.1600 Introductory text amended....43089
147.1601 Introductory text amended....43089
147.1603 Added....43089
147.1651 Revised....43089
(b) corrected....**10616**
147.1660 Removed....43089
147.1703 Added....43089
147.1750 Introductory text amended....43089
147.1752 Text added....43089
147.1800 Introductory text amended....43089
147.1805 Added....43089
147.1850 Introductory text amended....43090
147.1851 Introductory text amended....43090
147.1852 Revised....43090

NOTE: **Boldface** indicates 1989 page numbers.

CHANGES JULY 1, 1988 THROUGH MAY 31, 1989

TITLE 40 Chapter I—Con. Page

147.1900 Heading revised; introductory text amended.....43090
147.1901 Added.....43090
147.1951 Revised.....43090
147.2000 Introductory text amended.....43090
147.2001 Added.....43090
147.2050 Heading revised; introductory text amended.....43090
147.2051 Added.....43090
147.2151 Revised.....43090
147.2200 Introductory text amended.....43091
147.2201 Introductory text amended.....43091
147.2205 Added.....43091
147.2250 Introductory text amended.....43091
147.2251 Introductory text amended.....43091
147.2253 Added.....43091
147.2300 Heading revised; introductory text amended.....43091
147.2303 Added.....43091
147.2351 Revised.....43091
147.2403 Added.....43091
147.2404 Added.....43091
147.2453 Added.....43092
147.2550 Introductory text amended.....43092
147.2551 Introductory text amended.....43092
147.2553 Added.....43092
147.2554 Added.....43092
147.2600 Introductory text amended.....43092
147.2601 Added.....43093
147.2651 Revised.....43093
147.2701 Revised.....43093
147.2751 Revised.....43093
147.2801 Revised.....43093
147.2851 Revised.....43093
147.3000—147.3016 (Subpart HHH) Added.....43104
147.3100—147.3109 (Subpart III) Added.....43109
148 Added.....28154
148.12 Added.....30918
(b) revised.....41602
148.14 Added.....30918
149.2 Revised.....**6843**
149.3 Revised.....**6843**
152 Authority citation revised.....**11923**

NOTE: **Boldface** indicates 1989 page numbers.

Page

152.1—152.12 (Subpart A) Eff. 8–12–88.....30431
152.20—152.30 (Subpart B) Eff. 8–12–88.....30431
152.40—152.55 (Subpart C) Eff. 8–12–88.....30431
152.60—152.70 (Subpart D) Eff. 8–12–88.....30431
152.100—152.119 (Subpart F) Eff. 8–12–88.....30431
152.122—152.138 (Subpart G) Eff. 8–12–88.....30431
152.140—152.159 (Subpart H) Eff. 8–12–88.....30431
152.160—152.171 (Subpart I) Eff. 8–12–88.....30431
152.175 Redesignation from 162.31 and heading revision eff. 8–12–88.....30431
152.220—152.230 (Subpart L) Eff. 8–12–88.....30431
152.401 Added.....**11923**
153.62 (a) amendment eff. 8–12–88.....30431
153.69 (c)(2) amendment eff. 8–12–88.....30431
153.72 (a)(1) amendment eff. 8–12–88.....30431
153.76 (a)(2)(iii) amendment eff. 8–12–88.....30431
153.140—153.158 (Subpart H) Eff. 8–12–88.....30431
153.240 (Subpart M) Eff. 8–12–88.....30431
156 Eff. 8–12–88.....30431
156.10 (a)(5) introductory text, (b)(2)(ii), (i)(2)(i), (j) introductory text and (2)(i) amendment eff. 8–12–88.....30431
158.25 (a) amendment eff. 8–12–88.....30431
158.30 (b) introductory text, (3)(i) and (4)(i) amendment eff. 8–12–88.....30431
158.32 Eff. 8–12–88.....30431
158.33 Eff. 8–12–88.....30431
158.34 Eff. 8–12–88.....30431
158.35 (c) amendment eff. 8–12–88.....30431
158.50 (c) and (d) amendment eff. 8–12–88.....30431
158.55 Amendment eff. 8–12–88.....30431
158.65 (b)(3) amendment eff. 8–12–88.....30431

CHANGES JULY 1, 1988 THROUGH MAY 31, 1989

Page

158.75 (b) amendment eff. 8-12-88.....30431
158.100—158.108 (Subpart B) Heading revision eff. 8-12-88.....30431
158.100 (a) revision eff. 8-12-88.....30431
158.102 (a) amendment eff. 8-12-88.....30431
158.105 Redesignation as 158.202 and (b) removal eff. 8-12-88.....30431
158.108 Removal and new 158.108 redesignation from 158.115 and revision eff. 8-12-88.....30431
158.110 Removal eff. 8-12-88.....30431
158.112 Removal eff. 8-12-88.....30431
158.115 Redesignation as 158.108 and revision eff. 8-12-88.....30431
158.120 Removal eff. 8-12-88.....30431
158.125 Redesignation as 158.240 eff. 8-12-88.....30431
158.130 Redesignation as 158.290 eff. 8-12-88.....30431
158.135 Redesignation as 158.340 eff. 8-12-88.....30431
158.140 Redesignation as 158.390 eff. 8-12-88.....30431
158.142 Redesignation as 158.440 eff. 8-12-88.....30431
158.145 Redesignation as 158.490 eff. 8-12-88.....30431
158.150—158.190 (Subpart C) Eff. 8-12-88.....30431
158.150 Redesignation as 158.540 eff. 8-12-88.....30431
158.155 Redesignation as 158.590 eff. 8-12-88.....30431
158.160 Redesignation as 158.640 eff. 8-12-88.....30431
158.165 Redesignation as 158.690 eff. 8-12-88.....30431
158.170 Redesignation as 158.740 eff. 8-12-88.....30431
158.202—158.740 (Subpart D) Heading addition eff. 8-12-88.....30431
158.202 Redesignation from 158.105 and (b) removal eff. 8-12-88.....30431

Page

158.240 Redesignation from 158.125 and (b)(1) amendment eff. 8-12-88.....30431
158.290 Redesignation from 158.130 eff. 8-12-88.....30431
158.340 Redesignation from 158.135 and (b)(22)(i) introductory text amendment eff. 8-12-88.....30431
158.390 Redesignation from 158.140 eff. 8-12-88.....30431
158.440 Redesignation from 158.142 eff. 8-12-88.....30431
158.490 Redesignation from 158.145 eff. 8-12-88.....30431
158.540 Redesignation from 158.150 eff. 8-12-88.....30431
158.590 Redesignation from 158.155 eff. 8-12-88.....30431
158.640 Redesignation from 158.160 eff. 8-12-88.....30431
158.690 Redesignation from 158.165 eff. 8-12-88.....30431
158.740 Redesignation from 158.170 eff. 8-12-88.....30431
162 Clarification of labeling policy.....**6288**
162.1—162.60 (Subpart A) Removal eff. 8-12-88.....30431
162.31 Redesignation as 152.175 and heading revision eff. 8-12-88.....30431
162.150 (b) amendment eff. 8-12-88.....30431
162.151 (h) amendment eff. 8-12-88.....30431
162.153 (e)(2) and (3)(ii), (f), and (g)(1)(ii) amendment eff. 8-12-88.....30431
162.160—162.177 (Subpart E) Removal eff. 8-12-88.....30431
163.2 (e) amendment eff. 8-12-88.....30431
166 Rule notification to USDA Secretary.....29037
Authority citation revised.....**1125**
166.7 Revised.....**1125**
167 Revised (effective date pending).....35058
168 Rule notification to USDA Secretary.....29037
Added.....**1125**
180 Interim policy extended.....**382**
Interim policy extension corrected.....**4941**

NOTE: **Boldface** indicates 1989 page numbers.

CHANGES JULY 1, 1988 THROUGH MAY 31, 1989

TITLE 40 Chapter I—Con. Page

180.1 (h) table amended..... 26439
180.33 Revised..... **10962**
180.34 (f)(9)(xix) revised..... 26439
180.106 Amended..... **20125**
180.123 Table corrected..... 30054
180.145 Revised..... **6916**
180.153 Existing text designated as (a); (b) added..... 48260
180.169 (e) table amended..... 43202
180.185 (a) table amended..... **5080**
180.215 Amended..... **20125**
180.222 Existing text and table designated as (a); (b) added..... **6918**
180.225 Amended..... **20125**
180.246 (b) table amended..... **6396**
180.249 Amended..... **20125**
180.253 (a) table amended..... 34510
180.261 (b) table amended..... 39090
180.262 Table corrected..... 30053
180.298 (b) amended..... **20125**
180.320 (b) amended..... **11706**
180.349 (c) table amended..... 39091
(a) table amended..... **13668**
180.351 Amended..... **20125**
180.359 Amended..... **20125**
180.361 (a) table amended..... **13668**
180.364 (a) table amended..... 34510
(b) table amended..... 47534
(a) table amended..... **6917, 12912**
(b) table corrected..... **13668**
(a) and (c) amended..... **20125**
(a) table and (b) table amended..... **21429**
180.368 (a) amended..... 26440
(b) table amended..... 36569
(a) table amended..... **6917**
180.378 (b) table and (c) table amended..... 26440
(b) table amended..... 47812
180.377 (a) table and (b) table amended..... 48261
180.378 (b) table amended..... 52709
180.380 (a) table amended..... **6129**
180.408 (c) added..... 34513
(a) amended..... **20125**
180.411 (d) table amended..... **8540**
180.412 (a) table amended...29892, 46085
180.415 (b) table amended..... **17949**
180.421 Table amended..... 27349
Existing text designated as (a) and table amended; (b) added..... 44403

NOTE: **Boldface** indicates 1989 page numbers.

Page

180.430 Amended..... **22439**
180.431 Table amended..... 33489
Technical correction..... 36696
180.437 Heading correctly revised..... 28493
180.439 Amended..... **21221**
180.440 Added..... **5081**
180.442 Added..... 30678
Corrected..... 33897
180.443 Added..... **6131**
180.444 Added..... **20126**
180.445 Added..... **17950**
180.446 Added..... **11705**
Correctly effective 3-22-89..... **15756**
180.447 Added..... **10543**
180.448 Added..... **17948**
180.449 Added..... **23211**
180.1001 (c) table amended..... 31000
(d) table amended..... 34512
180.1004 Removed..... **6130**
180.1005 Revised..... **6128**
180.1007 Removed..... **6130**
180.1009 Removed..... **6130**
180.1020 Revised..... **9800**
180.1034 Revised..... 52708
180.1035 Revised..... 52708
180.1072 Revised..... **11949**
180.1073 Revised..... **22897**
180.1091 Added..... 34509
Corrected..... 36696
180.1092 Added..... 47811
185 Correctly redesignated from 21 CFR Part 193; redesignation table and Table of Contents corrected..... 26131
Table of contents corrected..... 28383
185.3200 Added..... 44403
185.3475 (a) revised..... **6130**
185.3480 (a) and (b) revised..... **6130**
185.3700 (a) amended; (w) revised..... 52709
185.4000 (d) revised..... **12445**
185.4350 Revised..... **6131**
186 Correctly redesignated from 21 CFR Part 561; Table of Contents corrected..... 26131
Table of contents corrected..... 28383
186.1100 Table amended..... 33489
186.3200 Existing text designated as (a) and table revised; (b) added..... 44403
186.3415 Added..... 34514
186.4000 (d) revised..... **12445**
(d) corrected..... **15874**

CHANGES JULY 1, 1988 THROUGH MAY 31, 1989

Page
186.4350 Revised.....**6131**
186.5850 Revised.....**23212**
228 Technical correction.....**15590**
228.12 (b)(70) added; (b) (48), (49), and (50) redesignated as (b) (51), (52), and (53).....33492
(a)(3) amended; (b) (56), (57), (58) and (59) added.....36461
(a)(1)(i) (A) and (B) removed; (a)(3) and (b)(40) amended.....37562
(a)(3) corrected; footnote 6 correctly added.....41013
(a)(3) corrected.....44976
(a)(3) amended; (b)(41) added.....51779
(b)(72) added.....**11202**
(a)(3) amended; (b)(73) added.....**13189**
248 Added.....**7356**
233.50 (b) corrected.....41649
253 Added.....46572
259 Added.....**12371**
260.10 Amended.....27301, 34086
261 Authority citation revised.....27163, 27301
Petitions denied.....30055
Petition denials at 52 FR 41317 and 41620 withdrawn.....38291
Administrative stay.....**4021**
Petition denied.....**18503–18505**
261.4 (e) and (f) added.....27301
(b)(7) revised.....35420
261.5 (e) Comment added; (f)(2) revised.....27163
261.32 Table amended.....35420
261.33 (f) table amended.....43881
(e) table amended.....43884
261 Appendix IX amended.....29045, 31334, 37761, 47693
Appendix IX correctly designated.....29988
Appendix VII amended.....35421
Appendix VIII amended.....43881, 43884
Appendix IX amended.....**5085, 11712, 15938, 15939, 19893, 20589, 21951**
262 Appendix (Hazardous waste manifest form effectiveness extended to 12-31-88).....37563

NOTE: **Boldface** indicates 1989 page numbers.

Page
Appendix (Hazardous waste manifest form effectiveness extended).....**7036**
262.10 (b), (c) and (d) correctly revised.....27164
262.20 (a) amended.....45090
262.51 Correctly revised.....27164
262.70 Correctly revised.....27165
262 Appendix amended.....45091
264.1 (g)(4) correctly revised.....27165
264.13 (b)(7)(iii) revised.....31211
264.54 Amended.....37953
264.73 (b) (10) through (14) revised; (b) (15) and (16) added.....31211
264.91 (a) (1) and (2) revised.....39728
264.92 Revised.....39728
264.97 (a)(1) amended; (a)(3), (i), and (j) added; (g)(3) redesignated as (a)(1)(i); new (a)(1)(i), (g), and (h) revised.....39728
264.98 (c), (d), (f), (g), and (h) revised; (i), (j) and (k) removed.....39729
264.99 (c), (d), (f), and (g) revised; (h) and (l) removed; (i), (j), and (k) redesignated as (h), (i), and (j); new (h) introductory text, and (i) introductory text revised.....39730
264.112 (c) introductory text, (1), and (2) revised.....37935
264.114 Amended.....34086
264.118 (d) introductory text, (1) and (2) introductory text revised.....37935
264.141 (h) added.....33950
264.147 (h) redesignated as (k); (a) introductory text, (2), and (3), (b) introductory text, (2), (3), and (4), (g) heading, and (1) introductory text revised; (g)(1)(ii) removed; (g)(2) (i) and (ii) amended; (a) (4) through (7), (b) (5) through (7), new (h), (i), and (j) added.....33950
264.151 (b), (h)(2), (i), and (j) amended; (g) revised; (k), (l), and (m) added.....33952
264.190 (a) amended; (b) revised.....34086
264.193 (f)(3) revised.....34086
264.196 First Note revised.....34086

CHANGES JULY 1, 1988 THROUGH MAY 31, 1989

TITLE 40 Chapter I—Con. Page

265 Authority citation revised....31211
265.1 (c)(8) correctly revised....27165
265.13 (b)(7)(iii) revised....31211
265.73 (b) (8) through (12) revised; (b) (13) and (14) added....31211
265.110 (b)(2) redesignated as (b)(3); new (b)(2) added....34086
265.112 (c)(3) and (4) revised....37935
265.114 Amended....34086
265.118 (d) (3) and (4) amended....37935
265.141 (h) added....33959
265.147 (h) redesignated as (k); (a) introductory text, (2), and (3), (b) introductory text, (2), (3), and (4), (g) heading and (1) introductory text revised; (g)(1)(ii) removed; (g)(2) (i) and (ii) amended; (a) (4) through (7), (b) (5) through (7), new (h), (i), and (j) added....33959
265.190 (a) amended; (b) revised....34087
265.193 (f)(3) and (g)(3)(iii) revised....34087
265.196 First Note revised....34087
265.201 (c)(3) revised....34087
266.20 (b) revised....31212
268 Administrative stay....**4021**
268.1 (c)(5) correctly revised....27165
(c)(3) removed; (c) (4) and (5) redesignated as (c) (3) and (4); new (c)(5) and (d) added....31212
268.4 (a)(2) revised....31212
268.5 (h)(2) revised....31212
268.6 (a) (4) and (5) added; (c) through (k) redesignated as (d) and (g) through (n); new (c), (e), and (f) added....31212
268.7 (a) introductory text, (1) introductory text, (2) introductory text, and (3), (b) introductory text and (c) revised; (a)(4) and (b) (1) and (2) redesignated as (a)(5) and (b) (4) and (5); (a) (4) and (6), new (b) (1), (2), (3), (6), (7), and (8) added; new (a)(5) revised....31213
268.8 Added....31214

NOTE: **Boldface** indicates 1989 page numbers.

Page

268.12 Existing text designated as (a); (b), (c), and (d) added....31215
(e) added....**8266**
(f), (g), and (h) added....**18837**
268.30 Revised....31216
268.31 Revised....31216
268.32 (d), (e), (f), (g) introductory text, and (h) revised....31216
268.33 Added....31217
268.40 (a) revised; (c) added....31217
268.41 (a) table amended....31217
268.42 (a)(2) revised....31218
268.43 (a) and (b) added....31218
(a) table amended....**18837**
268.44 (h) and (l) added....31221
268.50 (d) revised....31221
270 Authority citation revised....34087
270.1 (c)(2)(ii) correctly revised....27165
(c) introductory text amended....**9607**
270.2 Amended....34087, 37935
270.4 (a) amended....37935
270.10 (c) amended....**9607**
270.14 (b) (5) and (13) revised....**617**
270.29 Added....**9607**
270.30 (l)(2) introductory text revised....37935
270.40 Revised....37935
270.41 Heading, introductory text, and (a)(3) revised; (a)(5) removed; (a)(6) redesignated as (a)(5)....37936
270.42 Revised....37936
Appendix I added....37939
Appendix I corrected....41649
Appendix I amended....**9607**
270.62 (a) and (b)(10) amended....37939
(d) revised....**4288**
270.63 (d)(3) removed; (d) (1) and (2) revised....37939
270.72 Revised....**9608**
270.73 (e) and (f) redesignated as (f) and (g); (e) added....**9609**
271 State hazardous waste management program authorizations....28383, 29460, 29461, 31000, 41164, 50529
State hazardous waste management program authorizations....**1940,**

CHANGES JULY 1, 1988 THROUGH MAY 31, 1989

Page
6290, 7417, 10986, 16361, 19184, 20849, 22278
Authority citation revised.....31221
Hearing postponed.....32899
State hazardous waste management program authorizations corrected.....34758, 34759
State hazardous waste management program authorizations corrected.....**13294**
State hazardous waste management program; schedule of compliance.....**6396, 14079**
Hazardous waste program approval hearings.....**15940**
Corrected.....**22439**
Schedule of compliance.....**17706**
State hazardous waste management program authorizations; eff. 7-14-89.....**20847**
Territorial hazardous waste management program authorizations; eff. 7-21-89.....**21953**
271.1 (j) Tables 1 and 2 amended.....31221
272 State hazardous waste management program authorizations.....30054, 38950
272.1150 Added.....**7421**
272.1151 Added.....**7421**
272.1200—272.1201 (Subpart Y) Added; eff. 7-14-89.....**20852**
272.1300 Added.....**8193**
272.1301 Added.....**8193**
272.2500 Added.....**7423**
272.2501 Added.....**7424**
280 Revised.....37194
280.37 (b) corrected.....51274
280.90—280.112 (Subpart H) Added.....43370
Technical correction.....44976
280.91 (a) amended.....**5452**
280.100 (c) corrected.....51274
280.103 (b)(1) corrected.....51274
281 Added.....37241
281.37 Added.....43382
Technical correction.....44976
300 Policy statement.....30005
Authority citation revised.....**10517**
Policy statement.....**10520**
300 Appendix B amended...33811, 51780
Appendix B amended.....**2125, 86521, 7425, 7549, 10517, 11203, 11949, 23212**
Appendix B revised.....**13305**
302.4 Table 302.4 amended.....35421
Table 302.4 and Appendix A amended.....43881, 43884
Table amended; eff. 7-24-89.....**22538**
302.5 (a) revised; eff. 7-24-89.....**22538**
302.6 (c) redesignated as (d); (b) and new (d) revised; new (c) added; eff. 7-24-89.....**22538**
304 Added; eff. 8-28-89.....**23179**
350 Added.....28801
355 Authority citation revised.....**22543**
355.40 (a)(2) introductory text republished; (a)(2)(iv) revised; (a)(2) (v) and (vi) added.....**22543**
370 Reporting dates clarification.....29331
Reporting dates clarification.....**10325**
372 Petition denied.....**10668**
372.65 (a) and (b) amended.....39475
(a) and (b) amended.....**12913**
403 Authority citation revised.....**258**
403.3 (k) revised.....40610
403.6 (a)(2)(ii), (b), (d), and (e)(3) revised; (c) redesignated as (c)(1); (c) (2), (3), (4), (5), (6), and (7) and (e)(4) added; (e)(1) (i) and (ii) amended.....40610
403.8 (b), (f)(1)(iii) and (vi)(A) revised; (f)(4) added.....40612
403.9 (b)(1)(ii) and (2) and (e) revised.....40612
403.10 (d) (1) and (3) amended; (g)(1)(iii) revised.....40612
403.11 (b) introductory text revised.....40613
403.12 (h) through (l) redesignated as (k) through (o); (b) introductory text, (5) (iii) and (iv), (d), (f), (g), new (l), (n), and (o)(3) revised; (e)(3), (h), (i), and (j) added.....40613
403.13 (g)(2) revised.....**258**
403.15 Revised.....40614
403.16 (c)(1) revised.....40615
403.17 Added.....40615
403.18 Added.....40615
440 Decision.....**25**

NOTE: **Boldface** indicates 1989 page numbers.

CHANGES JULY 1, 1988 THROUGH MAY 31, 1989

TITLE 40 Chapter I—Con. Page

440.102 Comment time clarification....24939
440.103 Comment time clarification....24939
440.104 Comment time clarification....24939
440.140—440.148 (Subpart M) Comment time clarification....24939
467 Authority citation revised....52369
467.02 (m) through (z) redesignated as (n) through (aa); new (m) added....52369
467.15 Tables amended....52369, 52370
467.22 Table footnote 1 revised....52370
467.24 Table footnote 1 revised....52370
467.25 Tables amended....52369, 52370
467.32 Table footnote 1 revised....52370
467.33 Table revised....52370
467.34 Table footnote 1 revised....52370
467.35 Tables amended....52369, 52370, 52371
467.45 Tables amended....52369, 52370, 52371
467.55 Tables amended....52369–52372
467.65 Tables amended....52369–52372
471.31 (d) revised....**11348**
471.32 (d) revised....**11348**
(d)(4) corrected....**13606**
471.33 (d) revised....**11349**
(d)(2) corrected....**13606**
471.34 (d) revised....**11349**
(d) (2) and (4) introductory text corrected....**13606**
471.35 (d) revised....**11350**
471.91 (g) revised....**11350**
471.92 (g) revised....**11351**
471.93 (g) revised....**11351**
471.94 (g) revised....**11352**
471.95 (g) revised....**11352**
501 (Subchapter O and Part) Added....**18786**
600.007-80 Petition granted; conditional effective date deferred to 10-1-88....25331
700 Added....31252
700.45 (e)(2) corrected....40882
(e)(2) revised....**21429**
704 Heading revised....51715

NOTE: **Boldface** indicates 1989 page numbers.

Page

Technical correction....**5197**
704.1—704.33 (Subpart A) Heading revised....51715
704.1 Revised....51715
704.3 Revised....51715
704.5 Revised....51717
704.7 Heading revised....51717
704.9 Added....51717
704.11 Added....51717
704.13 Added....51717
704.43—704.175 (Subpart B) Heading revised....51717
704.43 Redesignated from 704.83....51717
704.45 Redesignated from 704.85....51717
704.83 Redesignated as 704.43....51717
704.85 Redesignated as 704.45....51717
704.95 Added....41337
Technical correction....46745
704.102 Redesignated from 704.142....51717
704.142 Redesignated as 704.102....51717
704.195 Removed....51717
704.205 Removed....51717
704.200—704.219 (Subpart C) Added....51717
704.208 Notification and reporting deadlines extended....**6918**
Administrative relief (temporary)....**14324**
704.220—704.225 (Subpart D) Added....51721
704.223 (a) notification and reporting deadlines extended....**6918**
712 Technical correction....**4109, 11478**
712.30 (w) table amended....46281
(w) table amended....**8487**
716 Technical correction....**4109, 11478**
716.35 Heading corrected....46746
716.120 Revised....38645
(a) table and (c) table corrected; eff. date corrected to 12-29-88....45656
(a) table amended....46281
(a) table corrected....49966
(a) table and (c) table corrected....**617**
(a) table amended....**8488**
721.1 Revised....28358
721.3 Revised....28358
721.5 Revised....28359

CHANGES JULY 1, 1988 THROUGH MAY 31, 1989

Page
721.6 Redesignated as 721.11 and revised....28359
721.7 Redesignated as 721.20 and revised....28360
721.10 Redesignated from 721.25 and revised.... 28360
721.11 Redesignated from 721.6 and revised.... 28359
721.13 Redesignated as 721.35 and revised....28361
721.17 Redesignated as 721.40 and revised....28361
721.19 Redesignated as 721.45 and revised....28361
721.20 Redesignated from 721.7 and revised.... 28360
721.25 Redesignated from 721.10 and revised.... 28360
721.30 Added....28360
721.35 Redesignated from 721.13 and revised.... 28361
721.40 Redesignated from 721.17 and revised.... 28361
721.45 Redesignated from 721.19 and revised.... 28361
721.47 Added....28361
721.462 Added.... **12447**
(a)(1) corrected.... **17707**
721.1515 Added.... **18286**
750.2 (a) revised; eff. 7-3-89.... **21623**
761 Technical correction...25049, 29114
761.3 Amended.... 27327
Technical correction.... 33897
761.30 (a)(1) (iii), (iv) and (v) revised; (a)(1)(xv) added; OMB number.... 27328
Technical correction.... 33897
761.40 (j) revised.... 27329
Technical correction.... 33897
761.60 (a)(1) amended.... **22595**
761.125 (a)(1) introductory text and (iii) revised....40884
763 Waivers.... **15623**
795 Technical correction.... 49822
795.70 Added....34522
(c)(3)(ii), (d)(1)(vi), (2) (ii), (iii) introductory text, (iv), (v) and (vi), (6)(ii) introductory text, (A), and (B), (iii) (C), (H), and (I), (e)(2)(ii) introductory text, (C), (G), (I), and (J) corrected.... 37393
796 Technical correction.... 25049

Page
796.3140 (b)(2)(i) (A) and (C) revised.... 49149
(b)(2)(i)(C) corrected.... 51099
(b)(2)(i)(C) amended.... **21064**
797.1560 (d)(1)(i) corrected....51099
798.1150 (f)(8) corrected....51099
(f)(8) amended....**21064**
798.1175 (f)(6) (ii) and (iii) corrected....51099
(f)(6) (ii) and (iii) amended.... **21064**
798.2250 (a), (e)(7) introductory text, (9)(vi), (10)(i) (A) and (B), (ii) (A) and (B), (11)(ii), and (12) (iv) and (vi) revised.... 49149
(e)(9)(v) and (f)(3)(ii)(D) corrected....51099
(e)(9)(v) and (f)(3)(ii)(D) amended....**21064**
798.2450 (a), (b)(7) and (d)(11)(i) introductory text, (12)(ii), (13) (v) and (vi) and (e)(3) introductory text revised....49150
(d)(10)(v), (11)(ii)(B) and (e)(3)(iv)(D) corrected.... 51099
(d)(9), (10)(v), (11)(ii)(B), and (e)(3)(iv)(D) amended....**21064**
798.2650 (b) (1) and (4), (e)(8)(vii), (9)(i) (A) and (B), (10)(ii), and (f)(3) introductory text revised.... 49150
(e)(8)(v), (f)(3)(ii)(D) and (e)(11)(iv) corrected.... 51099
(e)(8)(v), (10)(iii), and (f)(3)(ii)(D) amended.... **21064**
798.2675 (e)(8)(v), (9)(ii)(B), and (f)(3)(ii)(D) corrected....51099
(e)(8)(v), (9)(ii)(B), and (f)(3)(ii)(D) amended.... **21064**
798.3260 (b)(6)(iii)(C), (7)(vi), (c)(3)(i)(B)(*4*) corrected....51099
(b)(6)(iii)(C), (7)(vi), and (c)(3)(i)(B)(*4*) amended.... **21064**
798.3300 (b)(6)(iii)(C), (7)(v), (c)(3)(i)(B)(*4*) corrected....51099
(b)(6)(iii)(C), (7)(v), (c)(3)(i)(B)(*4*), and (d)(8) amended....**21064**
798.3320 (b)(6)(iii)(C), (b)(7)(v) and (c)(3)(i)(B)(*4*) corrected....51099
(b)(6)(iii) (A), and (C), (b)(7)(v), and (c)(3)(i)(B)(*4*) amended....**21064**

NOTE: **Boldface** indicates 1989 page numbers.

CHANGES JULY 1, 1988 THROUGH MAY 31, 1989

TITLE 40 Chapter I—Con. Page

798.4350 (f)(3)(iii)(E) corrected....51100
(f)(3)(iii)(E) amended....21064
798.5200 (g)(1) corrected....51100
798.7100 (c)(1)(i), (2) (ii), (iv), (3), (5)(iii), (iv) (A), (B), (e) corrected....51100
(c)(1)(i), (2)(ii), (2)(iv), (3), (5), (iii), (5)(iv)(A), and (e) amended....21064
799 Technical correction....49822
Technical correction....4109
799.1285 Added....28204
799.2155 (a)(2), (b) and (d) revised....38953
799.2475 Added....34530
(e)(3)(ii) correctly designated; (e)(4)(i)(A) corrected....37393
799.3175 (c)(1) (ii) and (iii), (2) (ii) and (iii), (3) (ii) and (iii), and (4) (ii) and (iii) and (d) added....48546
799.4440 Added....13477
799.5000 Table amended....31813
Technical correction....37393
Table corrected....49966
Table amended....620, 821, 8114, 13472
Table corrected....3183
799.5055 (c) table corrected....48645

Title 40—*Proposed Rules:*

1—799 (Ch. I)....32081, 48939
7....9966
26....45661, 46745
30....44716
33....44716
35....29194
50....27362, 29346, 36587
51....27362, 29346, 36587, 48552
....2138
52....24964, 25176, 25177, 25509, 26607, 26609, 27363, 27366, 27711, 27712, 27716, 28023, 29236, 29239, 29242, 30239, 30850, 31049, 33505, 33824, 33826, 34132, 34310, 34315, 34318, 34550, 34780–34788, 35204, 35207, 35527, 35528, 36473, 40460, 40745, 40746, 42977, 42979, 43905, 44485, 44487, 44491, 44494, 44495, 44911, 45103, 45285, 46093–46096, 46636, 47547, 47548, 47730, 47978, 48552, 48554, 48645, 48654, 48939, 48942, 49209, 49494, 49680, 50257, 50425, 50975, 52202, 52439, 52442
....41, 44, 634, 1953, 1954, 3085, 3495, 3623, 4301, 4838, 5093, 5247, 5249, 6302, 6307, 6430, 6936, 7069, 7207, 7572, 7794, 7964, 8218, 8354, 8762, 8764, 10380, 10565, 11016, 11018, 11413, 11750, 12652–12659, 12926, 12927, 12929, 13389, 14969, 15227, 15956, 16372, 17769, 17965, 18551, 18911, 20153, 20613, 20863, 20865, 22453, 22915, 22919, 23228
58....27362, 29346, 36587
60....33508, 34551
....890, 1606, 1610, 5302, 6850, 8564, 8570, 16375, 18308, 22920
61....28496, 31801, 39058, 50428, 53014
....914, 3791, 4941, 9612
62....34549
81....25178, 27368, 34318, 34557, 34791, 35956, 43905, 44912, 50428, 52727
....6733, 18551
82....30604
....15228
85....51956
8358
86....22652
117....27268, 37005
122....47632, 49416
122....832
123....49416
....1300
124....49416
130....1300
131....26968, 27882
141....31516, 35952, 36696, 37801
....15228, 22062
142....29194, 31516, 35952, 36696, 37801
....15228, 22062
143....22062
145....27534, 30852, 38741
148....43400
....1056
156....25970, 27717, 32322
160....18912, 22054
170....25970, 27717, 32322
177....41126, 50157
178....41126
179....41126, 50157
180....25049, 26450–26453, 27370, 29244, 31049, 31051, 32257, 32494, 34792, 34794, 36426, 36588, 37801, 39106, 39107, 39109, 40824, 41126, 41209, 42981, 46098, 50258–50262, 52733, 53017–53019
....384, 4109, 4941, 5502, 6151, 6937, 7796, 7966, 17966, 21236
185....36427, 40824, 45946, 53019
186....36427, 40824, 45946, 53019

NOTE: **Boldface** indicates 1989 page numbers.

CHANGES JULY 1, 1988 THROUGH MAY 31, 1989

Page
228.....31052, 32628, 37005, 38027, 44617, 44620, 45519, 47979, 50977
.....**44, 7207, 7211, 10386**
248.....29166
256.....40243
257.....33314, 41210, 41615
.....**5746**
258.....33314, 41210, 41615
260.....53282
.....**3212, 7214, 10388**
261.....26283, 26455, 28892, 29058, 29067, 33152, 36070, 37601, 37803, 37808, 40316, 41288, 45106, 45112, 45523, 45948, 47731, 48655, 49680, 50040, 50550, 53330
.....**1189, 3212, 4381, 4840, 7214, 10388, 14101, 14971, 15316, 23018**
262.....53282
.....**3212, 7214, 10388**
264.....28160, 53282
.....**7214, 10388**
265.....25382
.....**3212, 7214, 10388**
268.....**1056, 3212, 10388**
270.....28160, 46474, 53282
.....**3212, 7214, 10388**
271.....35836, 47737, 53282
.....**1056, 5500, 7214**
272.....47737
.....**12931**
300.....26090, 27371, 28414, 29484, 30002, 30452, 36474, 36869, 40908, 40910, 47980, 48218, 48661, 51390, 51394, 51962
.....**6153, 12247, 12659, 13898, 19526, 22455**
302.....27268, 37005, 53282
.....**3212, 4302, 7214**
304.....29428
311.....40692
350.....**12992**
355.....27268, 37005
.....**12992**
370.....**12992**
372.....49688
.....**7217, 12992, 16138, 16376, 20866**
373.....**3918**
374.....**3918**
403.....47632
403.....**832**
421.....**18412, 22838**
435.....41356, 48947
.....**634**
503.....**5746, 14736**
504.....49416
721.....36076, 38411, 47228, 52443
.....**23228**
761.....32326, 37436, 45288

Page
763.....36227, 38338
.....**914, 4941**
790.....**21237**
795.....45289, 49822
.....**13202**
798.....35838, 51847
.....**2258, 4941**
799.....31814, 35838, 37393, 40244, 45289, 47228, 49822, 51847
.....**2258, 4941, 13202, 21240**

NOTE: **Boldface** indicates 1989 page numbers.

TITLE 41—PUBLIC CONTRACTS AND PROPERTY MANAGEMENT

Chapter 51—Committee for Purchase from the Blind and Other Severely Handicapped

51-7 Revised.....**15189**

Chapter 101—Federal Property Management Regulations

101-1—101-8 (Subchapter A Appendix) Temporary Reg. A-30, Supp. 3 added.....29045
Temporary Regs. A-24, Rev. 1, Supp. 1 and A-25, Supp. 4 added.....41166
101-1—101-8 (Subchapter A Appendix) Temporary Reg. A-27, Rev. 1, Supp. 1 added.....**9213**
Temporary Reg. A-29, Supp. 1 removed.....**12197**
Temporary Reg. A-29, Supp. 2 added.....**12197**
Temporary Reg. A-32 added.....**10543**
Temporary Reg. A-33 added.....**12448**
Temporary Reg. A-30, Supp. 4 added.....**13189**
Temporary Reg. A-31 added.....**29**
Temporary Reg. A-34 added.....**14652**
Temporary Reg. A-24, Rev. 1, and Supp. 1 removed.....**20354**
Temporary Reg. A-30 and Supps. 3 and 4 removed.....**20354**
Temporary Reg. A-31 removed.....**20354**
101-6 Authority citation added.....26776
101-6.300 (c) revised.....27518
101-6.303 (b) revised.....27518
101-6.400—101-6.405 (Subpart 101-6.4) Added.....26776

CHANGES JULY 1, 1988 THROUGH MAY 31, 1989

TITLE 41 Chapter 101—Con. Page

101-7 *See* Temp. Reg. A-30, Supp. 3 29045
See Temp. Regs. A-24, Rev. 1, Supp. 1 and A-25, Supp. 4 41166
Temporary Reg. A-33 corrected **16194**
Removed **20355**
101-17—101-21 (Subchapter D Appendix) Temporary Reg. D-74 added 36786
Temporary Reg. D-73, Supp. 1 added **6291**
101-19.6 Appendix A amended **12628**
101-20.110 *See* Temp. Reg. D-74 36786
101-20.313 Revised **15757**
101-26 *See* Temp. Reg. E-90 29234
101-26.803-1 Revised 26595
101-26.803-2 Revised 26595
101-26.803-3 Added 26596
101-26.803-4 Added 26596
101-25—101-34 (Subchapter E Appendix) Temporary Reg. E-90 added 29234
101-38—101-41 (Subchapter G Appendix) Temporary Reg. G-51 added 29046
Temporary Reg. G-51 corrected 35410
Temporary Reg. G-52 added 47191
Temporary Reg. G-52 corrected 50157
Temporary Reg. G-53 added **15942**
101-39.304 Revised **15757**
101-40 *See* Temp. Reg. G-51 29046
101-41.002 (c) and (d) added **15941**
101-41.006 Added **15941**
101-41.007 Added **15941**
101-41.101 Introductory text and (a) revised 25165
101-41.103 Added 25165
(e) correctly added 26779
101-41.202 (h) added **15943**
101-41.202-2 Revised **15943**
101-41.202-5 (a) revised **15943**
101-41.401 Heading and (a) revised 25166
101-41.604-1 Introductory text revised 25166
101-41.604-2 (b)(7) added 25166
101-41.4901-1170-1 Added **15493**
101-44.202 (c)(5) revised 47197

NOTE: **Boldface** indicates 1989 page numbers.

Page

101-44.207 (a)(21.1) and (18.1) added; (c) revised 47197
101-44.208 (b) revised 47198
101-44.4071 (b) revised 47198
101-44.4902-3040-1 Amended 47198
101-45.316—101-45.316-4 Correctly removed 47534
101-47.103-5 Revised 29893
101-47.200 Revised 29893
101-47.202-2 (b)(9) added 29893
101-47.202-7 Revised 29894
101-47.301-2 (a) revised **12198**
101-47.304-5 Revised 29894
101-47.304-9 (a)(1) revised; (d) added **12198**
101-47.304-12 (a) and (b) revised **12198**
101-47.304-13 Added 29894
101-50 Redesignated as 105-68 and heading revised; interim **4962**
Technical correction **6363**
Redesignation table corrected **18506**

Chapter 105—General Services Administration

105-51 Regulation at 52 FR 48023 confirmed; see regulation codified at 49 CFR 24 ..... **8912**
105-54 Revised 40224
105-56 Added 31864
105-68 Redesignated from 101-50 and heading and authority citation revised; interim **4962**
Technical correction **6363**
Redesignation table corrected **18506**
105-68.110 (b) amended; interim **4962**
105-68.135 (b) amended; interim **4962**
105-68.305 (c) (3) and (4) amended; (c)(5) added; interim **4962**
105-68.320 (a) revised; interim **4962**
105-60.600—105-68.630 (Subpart 105-68.6) Added; interim **4962**
105-68 Appendix C added; interim **4962**

CHANGES JULY 1, 1988 THROUGH MAY 31, 1989

Chapter 114—Department of Interior

Page

114-50 Regulation at 52 FR 48024 confirmed; see regulation codified at 49 CFR 24.....**8912**

Chapter 128—Department of Justice

128-18 Regulation at 52 FR 48025 confirmed; see regulation codified at 49 CFR 24.....**8912**

Chapter 201—Federal Information Resources Management Regulation

201-1.102 (c)(6) added.....40067
201-1.103 (c) (3) and (4) removed; (c)(5) redesignated as (c)(3).....28639
201-1.403 (d) added.....40067
201-11.001 (b) revised.....29052
201-11.003 Revised.....29052
201-30.007 (d) removed; (c) revised.....29052
201-30.007-2 Added.....40067
201-30.008 (a) introductory text and (1) and (d) revised.....29052
201-30.009 Revised.....29052
201-30.013 Revised.....29053
201-31.001 Revised.....29053
201-31.006 Heading revised; (b) removed; (c) redesignated as (b).....29053
201-32.103 Removed.....29053
201-32.106 (a) removed; (b), (c), and (d) redesignated as (a), (b), and (c); new (b) and (c) amended.....29053
201-32.202 Added.....40067
201-32.206 (g)(2)(iii) introductory text amended; (g)(2)(iii) (A) through (C) removed.....29053
201-33 Authority citation revised; nomenclature change.....**2126**
201-33.000-1 Added.....**2126**
201-33.001 Redesignated as 201-33.001-1 and revised; new 201-33.001 added.....**2126**
201-33.001-1 Redesignated from 201-33.001 and revised.....**2126**
201-33.002 (b) revised.....**2127**

NOTE: **Boldface** indicates 1989 page numbers.

Page

201-33.003 Revised.....**2127**
201-33.003-2 (a)(3) and (c) removed; (d) and (e) redesignated as (c) and (d); (b) revised.....**2127**
201-33.004 Revised.....**2127**
201-33.005 Removed.....**2127**
201-36.006 Introductory text revised.....**2127**
201-33.008 Revised.....**2127**
201-33.009-5 (b) revised.....**2127**
201-33.011 Introductory text revised; (c) removed; (b) redesignated as (c); new (b) added.....**2127**
201-33.012 (b)(1) amended; (b)(1) designation and (2) removed.....**2127**
201-41 Authority citation revised.....28639
201-41.005 Added.....28639
Chapter 201 (Appendix A) Temporary Reg. 13, Supp. 2 added.....47199
Temporary Reg. 10, Supp. 2 added.....52424

Subtitle F—Federal Travel Regulation System

Subtitle F Subtitle established.....**20266**

Chapter 301—Travel Allowances

301-1—301-14 (Chapter 301) Chapter established.....**20267**
301-1 Added.....**20267**
301-2 Added.....**20270**
301-3 Added.....**20272**
301-4 Added.....**20276**
301-5 Added.....**20279**
301-6 Added.....**20279**
301-7 Added.....**20280**
301-8 Added.....**20288**
301-9 Added.....**20290**
301-10 Added.....**20291**
301-11 Added.....**20293**
301-12 Added.....**20295**
301-14 Added.....**20297**
301 Appendix A added.....**20299**

Chapter 302—Relocation Allowances

302-1—302-12 (Chapter 302) Chapter established.....**20306**
302-1 Added.....**20306**

CHANGES JULY 1, 1988 THROUGH MAY 31, 1989

TITLE 41 Chapter 302—Con. Page

302–2 Added..... **20314**
302–3 Added..... **20316**
302–4 Added..... **20317**
302–5 Added..... **20318**
302–6 Added..... **20321**
302–7 Added..... **20323**
302–8 Added..... **20324**
302–9 Added..... **20328**
302–10 Added..... **20330**
302–11 Added..... **20332**
302–12 Added..... **20350**

Chapter 303—Payment of Expenses Connected with the Death of Certain Employees

303–1—303–2 (Chapter 303) Chapter established..... **20351**
303–1 Added..... **20351**
303–2 Added..... **20352**

Chapter 304—Reductions in Meeting and Training Allowance Payments

304–1—304–2 (Chapter 304) Chapter established..... **20353**
304–1 Added..... **20353**
304–2 Added..... **20353**
Subtitle F (Appendix) Heading added..... **20353**

Page

Temporary Reg. 1 added..... **20355**
Temporary Reg. 2 added..... **20357**
Temporary Reg. 3 added..... **20360**

Title 41—*Proposed Rules:*

101–1..... 28895
101–6..... 53022
101–41..... 37008
105–1..... 28896
105–8..... 11750
201–1..... 26610, 30706, 32085 ..... **5904, 5905**
201–2..... 30706, 32085 ..... **5905**
201–6..... **5905**
201–7..... **5905**
201–8..... **833, 5905**
201–11..... **5905**
201–13..... **833**
201–16..... **5904**
201–23..... 30706, 32085 ..... **5904, 5905**
201–24..... 30706, 32085 ..... **5904, 5905**
201–30..... 26610 ..... **5904, 5905**
201–32..... 26610 ..... **5904, 5905**
201–38..... **5904, 5905**
201–39..... **833, 5905**
201–40..... **5904, 5905**
201–41..... **5905**
201–45..... 48947

NOTE: **Boldface** indicates 1989 page numbers.

CHANGES OCTOBER 3, 1988 THROUGH MAY 31, 1989

TITLE 42—PUBLIC HEALTH

Chapter I—Public Health Service, Department of Health and Human Services

Page

5 Appendix A, B, and C amended....8737, 8738
57.202 Amended....46549
57.204 Heading revised; (c) added....46549
57.206 (a)(1)(iv) revised; (d) added....46549
57.213a Revised....46549
57.215 (a) revised; OMB number....46549
OMB number corrected....49824
57.216a (d) revised; OMB number....46550
57.302 Amended....46554
57.304 Heading revised; (c) added....46554
57.306 (c) added....46554
57.315 (a)(1) revised; OMB number....46555
OMB number corrected....49824
57.316a (d) revised; OMB number....46555
57.3101—57.3112 (Subpart FF) Authority citation and heading revised....50408
57.3101 Revised....50408
57.3102 Amended....50408
57.3103 Revised....50408
57.3104 (a), (d), (e), and (h) revised; (c) amended; OMB numbers....50408
57.3105 Introductory text and (a) through (n) designations revised; (b) added; new (a)(3), (5), (6), (10) introductory text, (iii), (iv), (v)(A), (12), and (13)(ii)(C) amended; parenthetical statement removed....50409
57.3106 (a)(4) amended; (a)(5) added; (b) revised....50409
57.3107 (d) removed; (c) revised....50409
57.3109 (c) added....50409
57.3111 OMB number....50409
57.4001—57.4010 (Subpart OO) Added....5617
59 Court action....49320

NOTE: **Boldface** indicates 1989 page numbers.

Page

62.21—62.30 (Subpart B) Revised; interim....13462
62.51—62.58 (Subpart C) Revised; interim....13464
62.71—62.76 (Subpart D) Revised; interim....13466
74.53 Introductory text republished; (b) and (c) revised....48647

Chapter IV—Health Care Financing Administration, Department of Health and Human Services

Chapter IV Nomenclature change....47201
400.310 Table revised (OMB numbers)....21066
400.532 (a) and (b)(2) corrected....13294
400.533 (b) introductory text corrected....13294
400.555 (c)(1) corrected....13294
405 Addendum corrected....38835
405—421 (Subchapter B) Heading revised....5358
405.201—405.226 (Subpart B) Removed (Regulations transferred to Part 407)....47201
405.501—405.580 (Subpart E) Authority citation revised....9003
405.501 (a) revised; (c) redesignated as (d); new (c) added....9003
405.530 Added....9003
405.531 Added....9003
405.532 Added....9003
405.533 Added....9003
405.550 (b) introductory text and (e)(1) revised; (e) introductory text republished....9004
405.551 Heading, (a), and (f) revised....9004
405.554 Revised....9004
405.555 Heading, (b), and (c)(1) revised; (c) introductory text republished....9005
405.1101—405.1137 (Subpart K) Removed....5358
405.1310—450.1317 (Subpart M) Authority citation revised....48647
405.1316 (f) introductory text republished; (f) (2) and (3) revised....48647
406.1—406.6 (Subpart A) Heading revised....47202

CHANGES OCTOBER 3, 1988 THROUGH MAY 31, 1989

TITLE 42 Chapter IV—Con. Page

406.6 (c) introductory text republished; (c) (3) and (4) amended; (c)(5) added..... 47202
406.11 Heading revised; (b), (1)(ii), and (e)(2) amended.....47202
406.12 (c) heading revised; (c)(4) redesignated as (c)(5) and republished; new (c)(4) added..... 47202
406.15 Added.....47202
406.21 (a) and (c)(2) revised; (e) added..... 47203
406.22 (a)(2) and (c) revised; (a)(3) added..... 47203
406.23 (a) revised; (c) (3), (4) and (5) added..... 47203
406.25 (b) (1) and (2) amended.....47204
407 Added (Regulations transferred from 405.201—405.226 (Subpart B)..... 47204
409.61 (b) amended.....**4027**
409.82 (b) and (c) revised.....**4026**
409.83 (b) and (c) revised.....**4026**
409.85 (b) and (c) revised.....**4026**
410.68 Added.....**4026**
412 Addendum corrected.....38835
413 Addendum corrected.....38835
413.179 Added.....**5623**
416.44 (c) revised.....**4026**
421.5 (f) added.....**4026**
421.100 Introductory text, (a), and (f) revised.....**4026**
421.200 Introductory text and (a) revised..... **4027**
421.204 Removed.....**4027**
424.66 (d) correctly redesignated as (b); (b) heading correctly revised; (a)(3) corrected.....40231
424.80 (b)(6) amended.....**4027**
433 Authority citation revised.....**5459**
433.10 (b) revised.....**21066**
433.32—433.45 (Subpart B) Authority citation removed.....**5459**
433.112 Authority citation removed..... **5459**
433.116 Authority citation removed..... **5459**
433.138 (g)(1)(i) amended; interim.....**8741**
433.300—433.322 (Subpart F) Added..... **5459**

NOTE: **Boldface** indicates 1989 page numbers.

Page

433.304 Corrected.....**8435**
433.316 (c)(2) and (3) corrected.....**8435**
433.318 (c) introductory text corrected.....**8435**
435.945 (a) revised; (h) added; interim.....**8741**
435.952 (a), (c), (d), and (e) revised; interim.....**8741**
435.953 Added; interim..... **8742**
441.11 Nomenclature change; (c) introductory text republished; (c)(8) added.....**4027**
441.16 Added.....48647
442.2 Amended..... **5358**
442.13 (b)(1) amended.....**5358**
442.30 (a)(1) revised.....**5358**
442.101 (d)(1) revised.....**5358**
442.105 Heading and introductory text revised (c)(1) and (d)(1) amended.....**5358**
442.117 (a) amended.....**5358**
442.118 (a) and (b)(1) and (3)(i) amended.....**5358**
442.119 (a)(1) and (b)(1) amended.....**5359**
442.200—442.202 (Subpart D) Removed..... **5359**
442.250—442.254 (Subpart E) Removed..... **5359**
442.300—442.346 (Subpart F) Removed..... **5359**
447.251 Amended..... **5359**
447.253 (b)(1)(iii) added; (b) introductory text republished..... **5359**
447.255 (a) revised; introductory text republished..... **5359**
447.272 (a) and (b) revised.....**5359**
483 Heading and authority citation revised..... **5359**
483.1—483.75 (Subpart B) Added..... **5359**
483.10 (c)(4) corrected.....**8261**
483.20 (b)(4)(i) corrected..... **8261**
483.25 (l)(2)(1) corrected..... **8261**
483.28 (c) corrected.....**8261**
488.1 Amended..... **5373**
488.3 Heading and (a)(2) amended.....**5373**
488.18 (a) and (b) amended.....**5373**
488.20 (a) and (c) amended..... **5373**
488.24 (a) and (b) amended.....**5373**
488.26 (a) amended.....**5373**
488.28 (a) and (b) amended.....**5373**

CHANGES OCTOBER 3, 1988 THROUGH MAY 31, 1989

Page
488.50 (a) introductory text, (b), (d) introductory text, and (e) amended.....5373
489 Addendum corrected.....38835
489.3 Amended.....5373
489.10 (a)(1) and (b) amended.....5373
489.12 (a)(3) revised; (b) removed.....4027
489.13 (a) amended.....5373
489.15 (b) and (d)(2)(ii) amended.....5373
489.53 (a)(3) and (b)(1) amended.....5373
489.60 (a) introductory text amended.....5373
489.62 (a) and (c) amended.....5373
489.64 (a)(1) and (b)(1) amended.....5373
498.3 (d) (1), (2), and (10) amended.....5373

Chapter V—Office of Inspector General–Health Care, Department of Health and Human Services

1001.107 (c) revised.....9995
1001.128 (b) and (c) revised.....9995

Title 42—*Proposed Rules:*

50.....45781
57.....44496, 49690
60.....44913
97.....13390
110.....9180, 13606, 14976
400.....4302
405.....53025
.....1956, 3794, 3803, 4302, 5946
410.....3803
412.....3803, 19636
413.....3803, 3818
415.....5946
424.....1956
431.....7798
433.....7798
435.....43320
.....634, 7798
436.....43320
.....7798
440.....7798
447.....7798
462.....1956
466.....1956
473.....1956
476.....1956
482.....3803

NOTE: **Boldface** indicates 1989 page numbers.

Page
489.....1956
1001.....51856, 52448
.....3088

TITLE 43—PUBLIC LANDS: INTERIOR

Subtitle A—Office of the Secretary of the Interior

4.1 (b)(2) revised.....6485
4.22 (b) and (c) revised.....49660
4.24 (a)(4) revised.....49660
4.27 (b)(1) revised.....49660
4.31 Added.....49661
4.200 Amended.....6485
4.210 (b)(1) revised.....8329
4.260 (a) amended.....48648
4.261 Revised.....8329
4.310—4.317 Authority citation removed.....6485
4.310 Revised.....6485
4.311—4.317 Revised.....6486
4.314 Correctly designated.....7504
4.318 Revised.....6487
4.320—4.323 Authority citation removed; sections revised.....6487
4.330—4.340 Authority citation removed.....6487
4.330—4.331 Revised.....6437
4.332—4.339 Revised.....6438
4.340 Revised.....6439
4.1155 Revised.....47694
12 Authority citation revised.....4963
Technical correction.....6363
12.100—12.510 (Subpart D) Heading revised; interim.....4963
12.305 (c)(5) added; (c) (3), (4), and (5) amended; interim.....4963
12.320 (a) revised; new (a) (1) and (2) amended; interim.....4963
12.600—12.630 Undesignated center heading and sections added; interim.....4963
12.600 Nomenclature change; interim.....4963
12.605 Nomenclature change, interim.....4963
12.610 Nomenclature change, interim.....4963
12.615 Nomenclature change, interim.....4963
12.620 Nomenclature change, interim.....4963

CHANGES OCTOBER 3, 1988 THROUGH MAY 31, 1989

TITLE 43 Subtitle A—Con. Page

12.625 Nomenclature change, interim....4963
12.630 Nomenclature change, interim....4963
17.300—17.339 (Subpart C) Added.... **3598**
20 Appendix C availability....**8195**
423 Added; interim....**14229**
426 Authority citation revised....50535
426.6 (b)(4) and (d)(6) revised....50535
426.7 (f) revised....50536
426.10 (a) and (i) revised....50537
426.11 (i)(4) revised.... 50537
426.23 Redesignated as 426.24; new 426.23 added....50537
426.24 Redesignated from 426.23....50537

Chapter II—Bureau of Land Management, Department of the Interior

3160 Technical correction....49664
3164.1 (b) table amended....46804
(b) table amended....**8060, 8092, 8106**
3200—3260 (Group 3200) Note revised; interim.... **13885**
3200 Authority citation revised.... **13885**
3200.0-5 (x) and (y) added; interim.... **13885**
3201.1-1 (c) added; interim.... **13885**
3201.1-6 Revised; interim.... **13885**
3203.1 Revised....**13886**
3203.1-3 Existing text designated as (a) and revised; (b) added....**13886**
3203.1-4 (e) removed; (b) and (c) revised....**13886**
3203.5 Amended....**13887**
3244.4 Existing text designated as (a); (b) added.... **13887**
3283.2-2 Added.... **13887**
3451.1 Technical correction....39015
3451.2 Technical correction....39015
3480 Training seminars....**12611**
3483.3 (b) (1) and (3) amended....49986
3485.2 (d) through (i) and (k) removed; (j) redesignated as (d)....**1532**
3500—3590 (Group 3500) Heading revised....39461

Page

3590 Revised....39461
3597.2 Redesignated as 30 CFR 206.301....39461
3830 Authority citation added....48881
3833.0-3 (d) amended....48881
3833.0-5 (j) revised; (p), (q), (r) and (s) added....48881
3833.1-1 Heading revised; existing text designated as (a); (b) added....48881
3833.1-3 Revised....48881
3833.1-4 Added....48881
Technical correction....49664
3833.2 Revised....48881
3833.2-1 Revised....48881
3833.2-2 Redesignated as 3833.2-4....48881
3833.2-4 Redesignated from 3833.2-2....48881
3833.2-3 Redesignated as 3833.2-5....48881
3833.2-5 Redesignated from 3833.2-3....48881
3833.2-4 Redesignated as 3833.2-6....48881
3833.2-6 Redesignated from 3833.2-4....48881
3833.4 (b) amended....48882
3833.5 (d) amended; (h) added....48882
3850 Authority citation added....48882
3852.2 (a) amended....48882
3860 Authority citation added....48882
3862.1-2 Revised....48882
8365.1-4 Introductory text and (a) through (f) redesignated as (a) introductory text and (1) through (6; new (b) added....**21624**

Public Land Orders

604 Revoked in part by PLO 6722.... **14802**
725 Revoked in part by PLO 6728.... **17708**
960 Revoked by PLO 6690....49151
1343 *See* PLO 6689....47956
1345 Revoked in part by PLO 6695....**124**
1867 Amended by PLO 6723....**14802**
2693 Amended by PLO 6710.... **9213**

NOTE: **Boldface** indicates 1989 page numbers.

CHANGES OCTOBER 3, 1988 THROUGH MAY 31, 1989

Page

3305 Amended by PLO 6711 ..... **10988**
3708 Amended by PLO 6709 ..... **6919**
5150 Amended by PLO 6727 ..... **17708**
5180 *See* PLO 6724 ..... **17707**
5186 *See* PLO 6724 ..... **17707**
5187 *See* PLO 6695 ..... **124**
5550 Revoked in part by PLO 6692 49551
5566 Corrected by PLO 6692 49551
6687 39274
6688 46871
6689 47955
6690 49151
6691 49664
6692 49551
6693 49664
6694 52424
6695 ..... **124**
6696 ..... **124**
Corrected **5302**
6697 52997
6698 ..... **402**
6699 ..... **975**
6700 ..... **975**
6701 ..... **975**
6702 ..... **976**
Corrected **14734**
6703 ..... **977**
6704 ..... **978**
6705 ..... **978**
6706 ..... **979**
Corrected **6232**
6707 ..... **5932**
6708 ..... **6919**
6709 ..... **6919**
6710 ..... **9213**
6711 ..... **10988**
6712 ..... **12450**
6713 ..... **12450**
6714 ..... **13522**
6715 ..... **13524**
6716 ..... **13524**
6717 ..... **14800**
6718 ..... **14801**
6719 ..... **14801**
6720 ..... **14801**
6721 ..... **14802**
6722 ..... **14802**
6723 ..... **14802**
6724 ..... **17707**
6725 ..... **17707**
6726 ..... **17708**
6727 ..... **17708**
6728 ..... **17708**

NOTE: **Boldface** indicates 1989 page numbers.

Page

6729 ..... **17709**

Title 43—*Proposed Rules:*

4 ..... **9852, 10784**
11 ..... **3095, 5093**
12 44716
17 ..... **18554**
1610 ..... **46**
1611 ..... **48**
2200 ..... 45782, 49824
2810 39403
3160 ..... **21075**
3190 47904
4100 49564
5450 39491
8360 1194
8370 ..... **22786**
8380 ..... **9066**
9230 39403

TITLE 44—EMERGENCY MANAGEMENT AND ASSISTANCE

Chapter I—Federal Emergency Management Agency

5 Authority citation revised **11715**
5.80—5.89 (Subpart F) Revised **11715**
8.2 (b)(2) and (c) revised; (b)(4) added 47210
11.30 (b) revised 47211
11.34 (c) added 47211
11.35 Amended 47211
11.39 Removed 47211
11.42 (a) amended 47211
11.44 Revised 47211
11.48 (a), (c), (d), (e)(5) and (h) introductory text and (1) revised 47211
11.50 (c) revised 47212
11.51 (b)(4) and (c) amended 47212
11.54 (a) revised 47212
17 Heading and authority citation revised **4963**
Technical correction **6363**
17.305 (c) (3) and (4) amended; (c)(5) added; interim **4963**
17.320 Revised; interim **4963**
17.600—17.630 (Subpart F) Added; interim **4963**
17 Appendix C added; interim **4963**
25 Regulations at 52 FR 48026 confirmed; see regulations codified at 49 CFR 24 ..... **8912**

CHANGES OCTOBER 3, 1988 THROUGH MAY 31, 1989

TITLE 44 Chapter I—Con. Page

62 Appendix B corrected.....39091
63.7 Amended; interim.....44193
63.17 (a) amended; interim.....44193
64.6 Table amended.....40427, 43694, 44194, 46449, 47695, 47696, 49883, 50410, 51275
Table corrected.....47697
Table amended.....**1362, 4783, 5463, 6522, 8330-8331, 11527, 13066, 18105, 18107, 20126, 22441**
Table corrected.....**22440**
65.4 Table amended.....40730, 47813, 49883, 51553
Table amended; interim.....40731, 47813, 51552
Table amended.....**5239, 8332, 22898**
Table amended; interim.....**5240, 8541, 12451, 15409**
67 Flood elevation determinations.....40732, 47814, 51100, 51554
Flood elevation determinations.....**5241, 6920, 8333, 12451, 14803, 15409, 21954**
72.3 (a) (1) and (2) and (b) (1) through (4) revised; (b)(5) added.....**11950**
72.4 (c) and (e) amended.....**11950**
206 Added; interim.....**11615**
206.1—206.19 (Subpart A) Added; interim.....**22164**
206.31—206.46 (Subpart B) Added; interim.....**22168**
206.61—206.67 (Subpart C) Added; interim.....**22172**
206.430—206.440 (Subpart N) Added; interim.....**22177**
207 Heading added; interim.....**11654**
Added; interim.....**16109**
220 Added.....**3034**
221 Added.....**11951**
300.1 Removed; new 300.1 redesignated from 300.2 and revised.....**2128**
300.2 Redesignated as 300.1 and revised; new 300.2 redesignated from 300.4.....**2128**
Revised.....**2129**
300.3 Removed; new 300.3 redesignated from 300.5.....**2128**
Revised.....**2129**
300.4 Redesignated as 300.2.....**2128**
300.5 Redesignated as 300.3.....**2128**

NOTE: **Boldface** indicates 1989 page numbers.

Page

352 Added; interim.....**8514**
Technical correction.....**10616**

Title 44—*Proposed Rules:*

5.....51863
13.....44716
59.....**9523, 21889**
60.....**9523, 21889**
65.....**9523**
67.....38741, 40098, 40911, 42982, 44915, 46478, 47831, 50491, 51568
.....**3625, 3626, 5971, 5979, 8359, 10682, 12458, 12462, 14108, 15469, 20157, 20615, 21983**
72.....53028
221.....47232

TITLE 45—PUBLIC WELFARE

Subtitle A—Department of Health and Human Services, General Administration

4 Authority citation revised.....49552
4.6 Added.....49552
5 Revised.....47700
15 Regulations at 52 FR 48026 confirmed; see regulation codified at 49 CFR 24.....**8912**
29 Appendix C added; interim.....**4966**
76 Heading and authority citation revised.....**4963**
Technical correction.....**6363**
76.305 (c) (3) and (4) amended; (c)(5) added; interim.....**4963**
76.320 (a) revised; interim.....**4963**
76.600—76.630 (Subpart F) Added; interim.....**4964**
76 Appendix C added; interim.....**4964**

Chapter II—Office of Family Assistance (Assistance Programs), Family Support Administration, Department of Human and Human Services

205 Section authority citatations removed.....52712
205.56 (a)(1) introductory text, (iv) introductory text and (A) revised; interim.....52712

CHANGES OCTOBER 3, 1988 THROUGH MAY 31, 1989

Page

233 Authority citation revised; section authority citations removed....3452
233.20 (a)(2)(vi) revised; (a)(2)(vii) added....3452
233.50 (c) revised....10544
235 Authority citation revised....15945
235.111 Added....15945

Chapter III—Office of Child Support Enforcement (Child Support Enforcement Program), Family Support Administration, Department of Health and Human Services

302.70 (a) introductory text revised; (a) (7) and (8) amended; (a)(9) added....15764
303.72 (e)(1) introductory text and (i)(1) revised; (i)(3) added....47710
303.106 Added....15764
305.57 Added....15765
306.51 OMB number....10149

Chapter IV—Office of Refugee Resettlement, Family Support Administration, Department of Health and Human Services

400.2 Amended....5475
400.11 (a) and (b)(1) revised; (b)(2) redesignated as (3); new (b)(2) added....5475
400.13 Added....5476
400.27 (c) added....5476
400.50—400.64 (Subpart E) Revised....5476
400.70—400.83 (Subpart F) Added....5477
400.90—400.107 (Subpart G) Added....5480
400.140—400.220 (Subpart I) Added....5481

Chapter VI—National Science Foundation

606 Added....4791
613.6 (a) revised....42951
620 Heading and authority citation revised....4964
Technical correction....6363

NOTE: **Boldface** indicates 1989 page numbers.

Page

620.305 (c) (3) and (4) amended; (c)(5) added; interim....4964
620.320 (a) revised; interim....4964
620.600—620.630 (Subpart F) Added; interim....4964
620 Appendix C added; interim....4964
670.50—670.72 (Subpart K) Added....7132

Chapter VIII—Office of Personnel Management

801 Appendix A amended....45247

Chapter X—Office of Community Services, Family Support Administration, Department of Health and Human Services

1080 Revised....6372

Chapter XI—National Foundation on the Arts and the Humanities

1154 Heading and authority citation revised....4964
Technical correction....6363
1154.305 (c) (3) and (4) amended; (c)(5) added; interim....4964
1154.320 (a) revised; interim....4964
1154.600—1154.630 (Subpart F) Added; interim....4964
1154 Appendix C added; interim....4964
1169 Heading and authority citation revised....4964
Technical correction....6363
1169.305 (c) (3) and (4) amended; (c)(5) added; interim....4964
1169.320 (a) revised; interim....4964
1169.600—1169.630 (Subpart F) Added; interim....4965
1169 Appendix C added; interim....4965
1185 Heading and authority citation revised....4965
Technical correction....6363
1185.305 (c) (3) and (4) amended; (c)(5) added; interim....4965
1185.320 (a) revised; interim....4265
1185.600—1185.630 (Subpart F) Added; interim....4965
1185 Appendix C added; interim....4965

CHANGES OCTOBER 3, 1988 THROUGH MAY 31, 1989

TITLE 45—Con.

Chapter XII—ACTION

Page

1229 Heading and authority citation revised.....4965
Technical correction.....6363
1229.305 (c) (3) and (4) amended; (c)(5) added; interim.....4965
1229.320 (a) revised; interim.....4965
1229.600—1229.630 (Subpart F) Added; interim.....4965
1229 Appendix C added; interim.....4965

Chapter XIII—Office of Human Development Services, Department of Health and Human Services

1336.30 Regulation at 53 FR 23969 confirmed.....3452
1336.60—1336.77 (Subpart F) Regulation at 53 FR 23969 confirmed.....3452
1351 (Subchapter F) Subchapter heading and authority citation revised; nomenclature change.....20854
1351.1 (c) and (j) amended; (k) through (p) redesignated as (j) through (o).....20854
1351.11 Revised.....20855
1351.13 Revised.....20855
1356.40 (b) introductory text, (1), (3), and (4) revised; (c) removed; (d), (e), (f), and (g) redesignated as (c), (d), (e), and (f).....50220
1356.41 Added.....50220
1356.60 (c)(4) removed; (c)(5) redesignated as (c)(4).....50221

Chapter XVI—Legal Services Corporation

1611 Appendix A revised.....15945
1626 Authority citation revised.....18111
1626.1 Revised.....18111
1626.2 (b) revised.....18111
1626.3 Revised.....18111
1626.4 (a) introductory text, (1), and (b) revised.....18111
1626.5 (a)(5), (b)(1), (c), and (f) revised; (a)(6) removed; (b)(5) added.....18111

NOTE: **Boldface** indicates 1989 page numbers.

Page

1626.6 (a) introductory text, (3), and (b)(1) revised.....18112
1626.7 (a) introductory text and (b) revised.....18112
1626.10 (a) revised; (c) added.....18112
1626.11 Added.....18112
1626.12 Added.....18112

Chapter XVIII—Harry S. Truman Scholarship Foundation

1803 Added.....4795

Chapter XX—Commission on the Bicentennial of the United States Constitution

2016 Added; nomenclature change.....4735
Heading and authority citation revised.....4965
Technical correction.....6363
2016.105 (w) added.....4735
2016.305 (c) (3) and (4) amended; (c)(5) added; interim.....4965
2016.320 (a) revised; interim.....4966
2016.600—2016.630 (Subpart F) Revised; interim.....4966
2016 Appendix C added; interim.....4966

Title 45—*Proposed Rules:*

3.....46886
46.....45661, 46745
74.....44716
84.....9966
92.....44716
205.....15638
224.....15638
232.....22457
233.....15638, 19197
234.....15638, 22457
235.....22457
238.....15638
239.....15638
240.....15638
250.....15638
251.....15902
255.....15638
256.....15638
301.....15876, 22325
302.....39110
.....15876, 22325
303.....39110
.....15876, 22325
304.....39110
.....15876, 22325
305.....39110

CHANGES OCTOBER 3, 1988 THROUGH MAY 31, 1989

Page
.....4841
306.....15876, 22325
307.....15876
603.....44716
605.....9966
670.....45119
.....7071
690.....45661, 46745
704.....5504
1151.....9966
1157.....44716
1170.....9966
1174.....44716
1184.....44716
1232.....9966
1234.....44716
1304.....41088, 47235, 49565
1305.....41088, 47235
1306.....49565
1308.....41088, 47235
1340.....11246
1385.....49332
.....3626
1386.....49332
.....3626
1387.....49332
.....3626
1388.....49332
.....3626
1609.....50982, 53120
1610.....46, 1050
1611.....48
1626.....40914, 41649
1632.....10569
1633.....22787
2015.....44716

TITLE 46—SHIPPING

Chapter I—Coast Guard, Department of Transportation

1.05 Regulation at 52 FR 38623 confirmed.....132
2.01-7 (a) table corrected.....46871
4 Authority citation revised.....47077
4.03-2 Added.....47077
4.03-4 Added.....47077
4.03-5 Added.....47077
4.03-6 Added.....47077
4.03-7 Added.....47077
4.05-1 (e) revised.....47077
4.06—4.06-60 (Subpart) Added.....47078
5.569 Table amended.....47079
6.06 Heading, (a), (b) and (d) corrected.....3038

NOTE: **Boldface** indicates 1989 page numbers.

Page
10 Regulation at 52 FR 38623 confirmed; authority citation revised.....132
10.103 Amended.....132
Regulation at 53 FR 38666 effective date suspended.....8334
10.107 (b) (1) and (2) revised; (b) (3) through (5) removed.....133
10.201 Heading, (a), (b), (c), and (f) (1) and (2) revised.....133
Regulation at 53 FR 38666 effective date suspended.....8334
10.202 Heading, (b), (d), (g), and (h) revised.....133
10.203 Table amended.....133
10.205 (c)(1)(ii), (d)(2) introductory text, and (4), (f) (1) and (2), (h) introductory text, (1)(iii) and (2) (ii) and (iii), and (i)(1) revised; (f)(4) and (h)(2)(iv) added.....133
Regulation at 53 FR 38666 effective date suspended.....8334
10.207 (c)(5) amended.....134
10.209 (a) amended; (c)(2) removed; (c) (3) through (5) redesignated as (c) (2) through (4); new (c)(4), (e)(3)(i) (B) and (C), and (f) revised; (g) added.....134
10.211 (c) revised.....135
10.217 (a)(1) revised.....135
10.219 Revised.....135
10.304 (a) revised.....135
10.401 (d) and (g) introductory text revised; (h) added.....135
10.402 (a), (b), and (c)(3) revised; (d) added.....135
10.403 Figures 10.403-1 and 10.403-2 removed; Figure 10.403 added.....136
10.406 (b)(2) revised.....138
10.410 Heading and (a) introductory text revised; (c) removed.....138
10.412 Revised.....138
10.414 Revised.....138
10.416 Revised.....138
10.418 Revised.....138
10.420 Revised.....138
10.421 Added.....138
10.422 (b)(4) revised.....139
10.424 Revised.....139
10.426 Revised.....139

CHANGES OCTOBER 3, 1988 THROUGH MAY 31, 1989

TITLE 46 Chapter I—Con. Page

10.427 Redesignated from 10.428 and (a) (1) and (2) and (b) revised.....139
10.428 Redesignated as 10.427 and (a) (1) and (2) and (b) revised; new 10.428 redesignated from 10.429 and revised.....138
10.429 Redesignated as 10.428 and revised; new 10.429 added.....139
10.430 Revised.....139
10.440 Removed.....140
10.442 Revised.....140
10.444 Revised.....140
10.446 Added.....140
10.448 Added.....140
10.452 Revised.....140
10.454 (a) and (d) revised.....140
10.455 Redesignated as 10.456; (b) revised; (d) added; new 10.455 added.....140
10.456 Redesignated as 10.457; new 10.456 redesignated from 10.455 and (b) revised and (d) added.....141
10.457 Redesignated from 10.456.....141
10.459 Added.....141
10.460 Section and Figure removed.....141
10.462 (b), (c), and (d) revised.....141
10.464 (e) introductory text revised.....142
10.466 (a) revised; (c) through (g) redesignated as (e), (c), (f), (g), and (h); new (d) and (g)(4) added.....142
10.468 Regulation at 53 FR 38668 effective date suspended.....**8334**
10.470 Regulation at 53 FR 38668 effective date suspended.....**8334**
10.480 (k) revised.....142
10.501 (b) introductory text revised.....142
10.502 (b) introductory text revised; (c) added.....142
10.504 Redesignated as 10.505 and Figure 10.505 revised; new 10.504 added.....142

NOTE: **Boldface** indicates 1989 page numbers.

Page

10.505 Redesignated from 10.504 and new Figure 10.505 revised.....142
10.540 Regulation at 53 FR 38668 effective date suspended.....**8334**
10.701—10.713 (Subpart G) Addition at 52 FR 38659 confirmed.....132
10.701 (d) revised.....144
10.703 (a) introductory text revised; (d) added.....144
10.705 (b) revised.....144
10.805 (d) revised.....144
10.901 (c) removed.....144
10.903 (a) and (b)(2) revised.....144
10.905 Removed.....144
10.910 Tables 10.910–1 and 10.910–2 revised.....144
10.920 Regulation at 53 FR 38669 effective date suspended.....**8334**
10.950 Table 10.950 revised.....147
Regulation at 53 FR 38669 effective date suspended.....**8334**
12.20–1 (c) revised.....149
15 Redesignation from Part 157 and revision at 52 FR 38652 confirmed.....132
Authority citation revised.....149
15.301 (a) amended.....149
Regulation at 53 38670 effective date suspended.....**8334**
15.401 Revised.....149
15.501 (b) revised.....149
15.520 Regulation at 53 FR 38670 effective date suspended.....**8334**
15.801 Revised.....149
15.805 (a)(4) added.....149
15.810 (a) through (d) redesignated as (b) through (e); new (a) added; new (b) introductory text and (d) revised.....149
15.901 Revised.....150
15.905 Revised.....150
15.910 (a) and (b) revised.....150
15.915 Revised.....150
16 Added.....47079
16.105 Corrected.....48367
16.370 (a) and (c) corrected.....48367
24.05–1 (a) table corrected.....46871
25 Authority citation revised.....**18409**
25.01–3 Added; interim.....**6401**

CHANGES OCTOBER 3, 1988 THROUGH MAY 31, 1989

Page
25.01-5 Added (OMB number); interim....6401
25.26-1 (a) introductory text revised....14812
25.45-1—25.45-2 (Subpart 25.45) Revised; interim....6402
25.50-1 (Subpart 25.50) Added; interim....18409
26.25-1—26.25-5 (Subpart 26.25) Removal at 52 FR 38652 confirmed....132
30.01-5 (d) table corrected....46871
30.10-71 Revised....150
30.25-1 Regulation at 53 FR 28972 confirmed....12629
31.10-1 (b) corrected....44011
31.15-1 (b) revised....150
31.15-5 Revised....151
35.05-5 Removal at 52 FR 38652 confirmed....132
35.05-10 Removal at 52 FR 38652 confirmed....132
35.35-1 (b) revised....151
50.20-5 (d) revised....19571
58.16-1 (a) and (c) revised; interim....6402
58.16-7 Added; interim....6402
67 Authority citation revised....41168
67.01-1 Amended....41168
67.17-5 (a) and (c)(3) revised....41168
67.17-7 (a) and (c)(3) revised....41168
67.17-9 (a) and (b) introductory text revised; (c) added....41169
67.27-3 (b) introductory text revised; Note added....41169
70.05-1 (a) table corrected....46871
70.35-5 Corrected....44011
71.65-15 (a)(3) revised....19571
90.05-1 (a) table corrected....46871
90.35-5 Corrected....44011
91.55-15 (a)(3) revised....19571
98.31-10 Regulation at 53 FR 28974 confirmed....12629
98.35-7 (b) revised....19571
107.115 (b)(1) corrected....44011
107.317 (b) revised....19571
110.25-3 (a)(1) revised....19571
147.50 (d) revised; interim....6402
151.01-10 Regulation at 53 FR 28974 confirmed....12629
151.01-15 Regulation at 53 FR 28974 confirmed....12629
151.03-53 Revised....151

Page
151.12-10 Regulation at 53 FR 28974 confirmed....12629
151.45-4 (a)(1) revised....151
153.1 Regulation at 53 FR 28974 confirmed....12629
153.2 Regulation at 53 FR 28974 confirmed....12629
153.7 Regulation at 53 FR 28974 confirmed....12629
153.9 (a) introductory text, (b) introductory text, and (c)(1) revised....19571
153.440 Regulation at 53 FR 28974 confirmed....12629
153.470 Regulation at 53 FR 28974 confirmed....12629
153.481 Regulation at 53 FR 28974 confirmed....12629
153.483 Regulation at 53 FR 28975 confirmed....12629
153.490 Regulation at 53 FR 28975 confirmed....12629
153.491 Regulation at 53 FR 28975 confirmed....12629
153.900 Regulation at 53 FR 28975 confirmed....12629
153.1102 Regulation at 53 FR 28975 confirmed....12629
153.1104 Regulation at 53 FR 28975 confirmed....12629
153.1108 Regulation at 53 FR 28975 confirmed....12629
153.1120 Regulation at 53 FR 28975 confirmed....12629
153.1128 Regulation at 53 FR 28975 confirmed....12629
153 Regulation at 53 FR 28976 confirmed....12629
154.22 (a) introductory text revised....19571
157 Redesignation as Part 15 and revision at 52 FR 38652 confirmed....132
170.010 Revised....19572
170.100 (b) revised....19572
175.01-1 Regulations at 52 FR 38657 confirmed....132
175.05-1 (a) table corrected....46871
175.10-13 Regulations at 52 FR 38657 confirmed....132
175.10-15 Regulations at 52 FR 38657 confirmed....132
184.01-3 Added; interim....6403
184.01-4 Added (OMB number); interim....6403

NOTE: **Boldface** indicates 1989 page numbers.

CHANGES OCTOBER 3, 1988 THROUGH MAY 31, 1989

TITLE 46 Chapter I—Con. Page

184.05-1 (b) revised; (d) added; interim....6403
185.10-1 Regulations at 52 FR 38657 confirmed.... 132
185.17-1 Regulations at 52 FR 38657 confirmed.... 132
185.19-1 Regulations at 52 FR 38657 confirmed.... 132
185.20-1 Regulations at 52 FR 38657 confirmed.... 132
185.20-10 Regulations at 52 FR 38657 confirmed.... 132
185.20-15 Regulations at 52 FR 38657 confirmed.... 132
185.20-20 Regulations at 52 FR 38657 confirmed.... 132
185.20-30 Regulations at 52 FR 38657 confirmed.... 132
185.22-1 Regulations at 52 FR 38657 confirmed.... 132
185.25-1 Regulations at 52 FR 38658 confirmed.... 132
185.25-10 Regulations at 52 FR 38658 confirmed.... 132
185.25-15 Regulations at 52 FR 38658 confirmed.... 132
185.25-20 Regulations at 52 FR 38658 confirmed.... 132
185.25-20 (b) revised....151
186 Removal at 52 FR 38658 confirmed.... 132
187 Removal at 52 FR 38658 confirmed.... 132
188.05-1 (a) table corrected....46871
188.35 (a) corrected.... 44011
189.55-15 (a)(3) revised.... 19572
194.05-9 (b) corrected....46872
194.05-11 (b) corrected....46872

Chapter II—Maritime Administration, Department of Transportation

221 Revised; interim....5386
221.17 Revised.... 8195
252 Authority citation revised....5086
252.31 (f) introductory text, (2), and (3) introductory text revised....5086
252.32 (c)(2) revised....5086
282 Authority citation revised....5088

NOTE: **Boldface** indicates 1989 page numbers.

Page

282.21 (f) introductory text, (2) and (3) introductory text revised....5088
298 Authority citation revised.... 14813
298.2 Amended....14813
298.31 (a) amended.... 14813
298.32 (b)(4) amended.... 14813

Chapter IV—Federal Maritime Commission

550.1 Introductory text redesignated as (a); (a) through (i) and (c) (1) through (3) redesignated as (a) (1) through (9) and (a)(3) (i) through (iii); new (b) added....11717
571 Added....43698
580.5 (d)(3) revised....20132
581.5 (a)(3)(iii) revised.... 44885
581.7 (a) revised; (b) redesignated as (c); new (b) added.... 1366
585 Authority citation revised.... 11532
585.9 (b), (c), and (d) revised; (e) through (h) added.... 11532
586 Added.... 12637
586.2 Suspended.... 12637
586.3 Suspended.... 12637
587 Authority citation revised.... 11532
588 Added.... 11533

Title 46—*Proposed Rules:*

1—199 (Ch. I)....52735
....8765
10....21246
15....21246
25....43622, 44617
30....49018
....16198
31....5642, 12241, 16198
32....12241
33....16198
35....16198
56....48557
67....41211
69....17968, 20670
70....16198
71....5642, 12241, 16198
72....12241
75....16198
78....16198
90....16198
91....5642, 12241,16198
92....12241

CHANGES OCTOBER 3, 1988 THROUGH MAY 31, 1989

Page
94 ... 16198
107 ... 12241, 16198
108 ... 12241, 16198
109 ... 16198
112 ... 16198
125 ... 20006
126 ... 20006
127 ... 20006
128 ... 20006
129 ... 20006
130 ... 20006
131 ... 20006
132 ... 20006
133 ... 20006
134 ... 20006
135 ... 20006
136 ... 20006
148 ... 18308
150 ... 49018
151 ... 49018
153 ... 49018
154 ... 16198
160 ... 16198
161 ... 48558
... 16198
164 ... 48557
167 ... 16198
168 ... 16198
170 ... 4412, 17997, 20006, 22608
171 ... 4412, 17997, 22608
173 ... 4412, 17997, 22608
174 ... 20006
175 ... 4412, 17997, 22608
176 ... 4412, 17997, 22608
177 ... 4412, 17997, 22608
178 ... 4412, 17997, 22608
179 ... 4412, 17997, 22608
180 ... 4412, 17997, 22608
181 ... 4412, 17997, 22608
182 ... 4412, 17997, 22608
183 ... 4412, 17997, 22608
184 ... 4412, 17997, 22608
185 ... 4412, 17997, 22608
188 ... 16198
189 ... 12241, 16198
190 ... 12241
192 ... 16198
196 ... 16198
199 ... 16198
201 ... 20402
203 ... 20402
221 ... 44206
... 10168
390 ... 43907, 45783, 46977, 49895
401 ... 11930
403 ... 11930
404 ... 11930
550 ... 5506, 5253, 11249
572 ... 48210, 50264, 52448
580 ... 38742, 38969
... 5506, 11249

Page
581 ... 5506, 11249
585 ... 44039, 49574
586 ... 39317
587 ... 44039, 49574
588 ... 44039, 49574
... 12661

NOTE: **Boldface** indicates 1989 page numbers.

TITLE 47—TELECOMMUNICATION

Chapter I—Federal Communications Commission

Chapter I Petition granted in part ... 1174
0.5 (a) revised ... 15194
0.11 (a)(10) revised ... 47536
Effective date corrected ... 152
0.13 Undesignated heading and section added ... 15194
0.91 (l) added ... 47536
(l) and effective date corrected ... 152
0.181 Reserved undesignated center heading removed ... 15195
0.231 (h) revised ... 15195
0.314 (g) revised ... 47536
Effective date corrected ... 152
0.331 (a)(1) revised ... 1177
0.387 Heading revised ... 15195
0.401 (b)(1)(iii) added ... 40886
(a)(5) added ... 12453
0.408 (b) amended; OMB numbers ... 3038
0.460 (e) revised ... 39093
0.461 (b)(2) revised; (f)(6) added ... 39093
0.465 (a), note, and (c)(2) revised; (c)(4) and (f) added ... 39093
0.466 Redesignated as 0.467 and new (a) through (e) revised, new (h) and (j) removed, new (i) redesignated as (h); new 0.466 added ... 39093
0.467 Removed; new 0.467 redesignated from 0.466 and new (a) through (e) revised, new (h) and (j) removed, new (i) redesignated as (h) ... 39093
0.468—0.470 Added ... 39094
1 Inquiry ... 19373
1.4 (b)(1) Example 3, (d) Examples 10 and 11, and (h) Example 13 corrected; (b)(4) Example 7 correctly revised ... 44196

30-245 - 89 - 5 (5)

CHANGES OCTOBER 3, 1988 THROUGH MAY 31, 1989

TITLE 47 Chapter I—Con. Page

1.13 Added **12453**
1.420 (h) note revised **16366**
1.773 (a)(1)(iv) added **19840**
1.786 Removed 44197
1.823 (a) amended 52425
1.962 (a)(1) revised; (i) added **10327**
1.1102 Revised 40886
1.1103 Revised 40887
1.1104 Revised 40887
1.1105 Revised 40887
1.1107 (b) revised 40888
1.1108 (b)(4) and (d) added 40888
1.1111 (b) and (c) added 40889
1.1112 (a) and (e) revised 40889
1.1114 (a) revised 40889
1.1116 Existing text designated as (a); (b) added 40889
1.1203 (c) correctly revised 44196
1.1307 (b) Note correctly revised 41169
(b) Note revised **1178**
1.1901—1.1952 (Subpart O) Added **403**
2 Authority citation revised **1698**
2.106 Table amended; footnote NG151 added 52175
Table amended; footnote US310 added **9996**
Table amended; footnote US311 added **17710**
2.801—2.815 (Subpart I) Authority citation removed **1698**
2.801 (b) revised **17711**
2.805 Revised **17711**
2.806 Revised **17712**
2.901—2.1065 (Subpart J) Authority citation removed **1698**
2.909 Redesignated as 2.911; new 2.909 added **17712**
2.910 Added **1698**
Redesignated as 2.913 ..... **17712**
2.911 Redesignated from 2.909 ..... **17712**
2.913 Redesignated from 2.910 ..... **17712**
2.924 Added **1698**
2.925 (a) and (b)(1) revised **1698**
2.926 (a) through (d) revised **1698**
2.929 (b)(3) removed **1699**
2.934 Revised **1699**
2.946 Added **1699**
2.948 Added **17712**
2.954 Revised **1699**
2.955 (a) (3) and (4) added **17713**

NOTE: **Boldface** indicates 1989 page numbers.

Page

2.975 (a)(5) revised; (a)(7), (f), and (g) added **17713**
2.1033 (b) and (c) revised **17713**
2.1035 Removed **1699**
2.1043 (b) and (d) revised **1699**
(a) and (c) revised; (b)(3) added **17714**
2.1201—2.1219 (Subpart K) Authority citation removed **1698**
2.1201 (c) added **17714**
2.1300 Revised **1699**
13.12 (b) (2) and (3) revised 46454
15 Authority citation revised 46616
Petition denied **9996**
Revised **17714**
15.4 (u) revised; (x) added 46616
15.602—15.650 (Subpart H) Revised 46616
19.735-105 (a)(1) revised **15195**
19.735-107 (c) redesignated as (d); new (c) added **15195**
19.735-410 Revised **15195**
21.27 (d) added **10327**
21.31 (f) added **10327**
21.38 (b)(3) removed **11953**
21.101 (a) table amended **10327**
21.107 (b) table amended; footnote 4 added **10328**
21.108 (c) table revised **1942**
(c) table amended **10328**
21.701 (a) amended; (c) through (f) redesignated as (d) through (g); new (c) added **10328**
21.703 (a) table amended **10328**
22.2 Amended (effective date pending) 48910
Amended 52175
22.6 (d) revised (effective date pending) 48910
(d) revision effectiveness pending **4289**
22.11 (a) revised (effective date pending) 48910
22.16 (e) revised **11536**
22.27 (b) redesignated as (b)(1); new (b)(2) added **10328**
(b)(2) corrected **20962**
22.31 (a)(1) introductory text revised; (f) added 47213
(g) added **10328**
Heading and (g) corrected **20962**
22.101 (a) table amended **10329**
22.501 (g)(1) revised; (g)(5) added **10329**

CHANGES OCTOBER 3, 1988 THROUGH MAY 31, 1989

Page
(b) revised....11536
22.900 Amended....52175
22.904 Revised....52175
22.905 Revised....52175
22.911 (d) revised; (e) added....52175
22.930 Added....52176
25 Policy statement....5483
32.14 (c) revised....49321
32.23 (c) revised....49322
32.1220 (i) revised....49322
32.4999 (l) and (m) redesignated as (m) and (n); new (l) added; new (m) revised; new (n) amended....49322
32.5280 Added....49322
32.6999 (b) amended....49322
32.7370 (d) revised....22758
32.7620 Revised....22758
32.7991 Removed....49322
36.711 (a) introductory text, (b) and (c) revised; (d) added....16111
36.721 (a) (1), (2) introductory text, (ii), (iii) and (iv), and (3) revised....16111
36 Appendix-Glossary corrected....39095
43.31 Removed....44197
43.21 (e) revised....47819
43.22 Existing text designated as (a); (b) added....44197
43.42 (a) introductory text revised....49987
43.43 (a) revised....49987
43.81 Revised....2130
61.3 Added....19840
61.11—61.26 Removed....19841
61.32 Amended....19841
61.33 (c), (d), and (e) redesignated as (d), (e), and (f); new (c) added; new (d) revised....19841
61.38 (a) amended....19841
61.41 Added....19842
61.42 Added....19842
61.43 Added....19842
61.44 Added....19842
61.46 Added....19843
61.47 Added....19843
61.48 Added....19843
61.49 Added....19843
61.58 (c) redesignated as (d); new (c) added; new (d)(1) introductory text revised....19844

NOTE: **Boldface** indicates 1989 page numbers.

Page
63.801 Removed....2131
64 Order....3453, 12199
64.401 Revised....47536
Effective date corrected....152
64.402 Removed....47536
Removal effective date corrected....152
64 Appendix A revised....47536
Appendix B removed....47536
Appendix A corrected; Appendix A revision and Appendix B removal effective date corrected....152
Appendix A corrected....1471
65.1 Revised....19844
65.600 (c) revised....19844
65.701 (c) added....19844
65.703 (a) and (f) revised; (g) added....19844
65.820 Revised....9048
65.830 Revised....9049
68.3 Amended....21430
68.4 Revised....21430
68.5 Added....21430
68.224 Revised....21431
69 Report and order....18654
69.2 (g), (i), (l)(1), (q), (r) and (dd) amended....3456
(ll) added....11718
69.4 (b) introductory text revised; (d) added....11718
69.105 (b) revised....6293
69.107 Added....11718
69.113 Redesignated as 69.114; new 69.113 added....6293
69.114 Redesignated from 69.113....6293
69.201 Revised....6293
69.205 (d) revised....3456
Revised....6293
69.206 Removed....6294
69.207 Removed....6294
69.302 (b) revised; (b)(3) amended....3456
69.308 Revised....11718
69.408 Amended....3456
69.410 Revised....11718
69.602 (c) and (d) removed; (e) through (h) redesignated as (c) through (f) and revised....23213
69.603 Revised....8197
(h) and (i) added....8199
69.605 (c) revised....11537
69 Appendix A amended....3456
73 Policy statement....9999

CHANGES OCTOBER 3, 1988 THROUGH MAY 31, 1989

TITLE 47 Chapter I—Con. Page
Policy statement corrected..... **13067**
Petition for reconsideration/clarification granted in part..... **13689**
Reconsideration..... **18889**
73.44 (a) and (b) amended; (e) added..... **19574**
73.202 (b) table amendment at 53 FR 35316 eff. 9-13-88..... 39095
(b) table amended..... 39606, **40890-40894, 41170, 41171, 42952, 43203-43205, 43440, 43441, 44198, 44404-44406, 45094, 45095, 45480-45483, 46086, 46087, 48648-48649, 49323, 49987-49989, 50538, 51555-51557**
(b) table corrected..... 49637
(b) table amended..... **152, 153, 1179, 1180, 1699, 1700, 3039, 3603-3604, 3781, 4027-4028, 5243-5245, 5623, 5624, 5933, 6132, 6134, 6294-6295, 6930, 6931, 7931-7932, 8200, 8742-8744, 9214, 9215, 9437, 9998-9999, 11203, 11537-11539, 12199, 13190-13191, 13525, 14232-14234, 15197, 17732-17734, 18286-18287, 18506-18507, 18890, 19375, 20855, 21221-21222, 22280, 22281**
Filing time extended..... **5624**
73.203 Revised..... **11954**
73.207 (a) revised (effective date pending)..... **9802**
(b)(1) Table A amended; (c) added..... **14963**
(a), (b) introductory text, (1), (2), (3), and (c) revised..... **16366**
(b)(1) Table A and effective date corrected..... **19374**
73.208 (c)(1) (i) and (ii) removed; (c)(1) revised..... **9806**
73.209 (b) revised; (c) removed..... **9802**
73.210 (a), (b) (1), (2), and (3) revised; (b) introductory text republished..... **16367**
(b) (1) and (2) correctly republished; effective date corrected..... **19374**
73.211 (a) (1), (2), (b)(1) table, and (3) revised; (b)(1) introductory text republished..... **16367**
(b)(1) correctly revised; effective date corrected..... **19374**
73.213 Existing text redesignated as (a); (b) added..... **14964**

NOTE: **Boldface** indicates 1989 page numbers.

Page
73.215 Added..... **9802**
73.311 (a) revised; (b)(4) added..... **9804**
73.316 (b), (c) (1), (2), and (3) revised; (c) (4) through (8) added..... **9804**
73.506 (a)(3) revised..... **16367**
(a)(3) corrected; effective date corrected..... **19374**
73.511 (a) revised..... **3602**
73.593 Policy statement..... 47213
73.606 (b) table amended..... 49323
(b) table amended..... **153, 13525**
73.610 (f) added..... **14964**
(f) revised..... **16368**
73.653 Revised..... **9806**
73.658 (c) removed..... **14961**
73.663 (b)(3) revised..... **9806**
73.687 (d) revised; (e), (f), and (h) removed; (g) redesignated as (e)..... **9807**
73.698 Table I removed..... **9807**
73.699 Figure 6, Note 8 amended..... **9807**
73.912 Revised..... **15196**
73.926 (d) revised..... **15196**
73.932 (c) and (d) revised..... **15196**
73.962 (a) revised..... **15196**
73.1211 (c)(3) added..... **20856**
73.3523 Added..... **22598**
73.3524 Added..... **22598**
73.3525 (a) amended..... **22599**
73.3555 (a) (1) and (2) revised..... 51781
(a) (1) and (2) revised..... **8335**
Note 4 amended; Note 7 added..... **8745**
73.3568 (a) and (c) amended..... **22599**
73.3573 (a)(1) revised..... **11954**
73.3999 Added..... 52426
73.4272 Removed..... **9807**
74.502 (a) through (d) redesignated as (b) through (e); new (e) amended..... **10329**
76 Policy statement..... **9999**
Policy statement corrected..... **10367**
76.5 (x) Note revised..... 46619
76.92 Note revised..... **12918**
76.94 Revised..... **12918**
76.95 Existing text designated as (a); new (b) added..... **12919**
76.97 Revised..... **12919**
76.151 Note revised..... **12919**
76.155 (b) introductory text revised; (d) added..... **12919**
76.158 Added..... **12919**

CHANGES OCTOBER 3, 1988 THROUGH MAY 31, 1989

Page
76.159 Revised....12919
76.161 Revised....12920
76.163 Revised....12920
76.213 (c) revised....20856
76.617 Revised....46619
80.153 (a) revised....10008
80.155 Revised....10008
80.157 Revised....46455
80.179 Added....10008
80.225 Revised....10009
80.308 Eff. 2-1-89....48650
80.373 Eff. 2-1-89....48650
(f) table amended....8542
80.383 (a) table revised....8746
80.956 Eff. 2-1-89....48650
87.5 Amended....11719
87.23 (c) table footnote 1 revised....11719
87.37 (a)(3) revised....11719
87.103 (b) revised....11720
87.111 Revised....11720
87.131 Revised....11720
87.137 (a) table footnote 5 revised....11720
87.141 (f) revised....11721
87.147 (c)(3) revised....11721
87.173 (b) amended....11721
87.187 (z) added....23214
87.217 (a)(1) revised....11721
87.263 (a)(2) and (e) revised....11721
87.265 Revised....11721
87.303 (d)(1) amended....11721
87.305 (a)(1) amended....11721
87.417 (a) and (b) amended....11721
47.421 Introductory text amended....11721
87.475 (b)(8) and (c)(1) revised; (c)(2) amended....11721
87.503 Revised....11721
90 Technical correction....44144
90.7 Amended....4029
90.17 (c)(15) amended....4029
90.19 (e)(22) amended....4029
90.21 (c)(10) amended....4029
90.23 (c)(10) amended....4029
90.25 (c)(16) amended....4029
90.33 Petitions for reconsideration comment time extended....40894
90.52 Petitions for reconsideration comment time extended....40894

Page
90.53 Petitions for reconsideration comment time extended....40894
(b)(21) amended....4021
90.63 (d)(17) amended....4029
90.65 (c)(30) amended....4029
90.67 (c)(20) amended....4029
90.69 (c)(5) amended....4029
90.71 (c)(3) amended....4029
90.73 (d)(21) amended....4029
90.75 (c)(33) amended....4029
90.79 (d)(15) amended....4029
90.81 (d)(7) amended....4029
90.89 (c)(12) amended....4029
90.91 (c)(13) amended....4029
90.93 (c)(5) amended....4029
90.95 (d)(10) amended....4029
90.119 (g) amended....4029
90.129 (i) revised....4029
90.155 (a) and (b) amended....4030
90.175 (f) (7), (8), (10) and (11) revised....4030
90.179 Introductory text revised; (g) added....4030
90.201 Amended....4030
90.437 (d) amended....4030
90.492 Revised....4030
90.611 (d) revised....4030
94.3 Amended....19575
94.61 (b) table footnotes added....10329
94.63 (d)(4)(i) revision deferral corrected....38725
(d)(4)(i) revised....19576
94.65 (a)(1)(iv) and (2) (i) through (iii) redesignated as (a)(1)(v) and (2) (ii) through (iv); new (a)(1)(iv) and (2)(i) added; new (a)(2) (ii) through (iv) headings revised and text amended....10330
94.67 Table amended....10330
94.71 (b) table amended....10330
94.73 (a) table amended....10330
94.75 (b) table revised....1942
(b) table amended....10330
95.1 (a) revised....47714
95.3 Revised....47714
95.5 Revised....47714
Corrected....51625
95.7 (a) revised....47715
95.25 (d)(2)(ii) revised; (e) redesignated as (f); new (e) added; (d) introductory text

NOTE: **Boldface** indicates 1989 page numbers.

CHANGES OCTOBER 3, 1988 THROUGH MAY 31, 1989

TITLE 47 Chapter I—Con. Page

and (2) introductory text republished..... 47715
(e)(1) corrected.....51625
95.29 Revised..... 47715
95.39 Revised..... 47715
95.51 (f) revised..... 47715
95.53 (a) introductory text, (c) introductory text and (d), and (f) introductory text and (1) revised; (g) added.....47715
95.57 (b) introductory text and (1) revised..... 47716
95.71 (a) revised; (e) and (f) added..... 47716
(f) corrected.....51625
95.73 (c) revised.....47716
95.75 (g), (h) introductory text, (i) introductory text, (g), (j), and (n) revised..... 47716
95.77 (a) revised; (b) removed.....47716
95.83 (b) revised..... 47716
95.89 Revised..... 47716
95.103 (c)(2) revised.....47717
95.113 (b)(2) removed.....47717
95.117 (b) introductory text amended; (b)(2) and (c) removed..... 47717
95.121 Revised..... 47717
95.129 (b)(2) removed; (d) revised.....47717
95.131 Heading and (a) revised.....47717
95.133 (b)(2) revised..... 47717
95.135 Heading and (c) revised; (e) added..... 47717
95.137 Revised..... 47717
95.139 Revised..... 47717
95.141 Revised..... 47717
95.175 Heading and introductory text revised.....47717
95.179 (b), (d), (e), and (f) revised.....47717
Correctly designated.....51625
95.212 (f) added.....8336
(f) corrected.....20476
95.621 Revised..... 47718
95.623 (a) corrected..... 52713
95.635 (c)(2) corrected.....44144
95.651 Added.....47718
95.661 Removed.....47718
97.7 (c) table amended.....5934
(a), (b) and (f) table headings correctly revised; CFR correction.....19375

NOTE: **Boldface** indicates 1989 page numbers.

Page
97.61 (a) table amended.....5935
97.313 Revised.....7772
97.415 (a) table amended.....5935

Chapter III—National Telecommunications and Information Administration, Department of Commerce

300.1 (b) revised..... 39096

Title 47—*Proposed Rules:*

0—199.....18125, 19413
1.....40918, 50045
.....1195
2.....41213, 52449
.....157, 7812, 8218, 20869
15.....11415, 11548, 19925
22.....44207
25.....20869
36.....49575
61.....19846
65.....19846
68.....9067
69.....47836
.....4889, 19846, 20873
73.....38743, 38747, 39614–39617, 40919, 41213, 42983, 42984, 43245, 43246, 43736, 43909, 44208–44210, 44502–44504, 45127, 45523, 45524, 45948, 46099, 47235, 48663, 48664, 49335, 49336, 49693, 50046, 51569, 52449–52451, 52740–52742
.....159, 1196, 1731–1733, 3627, 3820–3823, 4047, 4048, 4859–4863, 5979–5983, 6154, 6155, 6307, 6308, 6939, 7450–7453, 7813, 8219, 8221, 8361, 8765–8767, 10026, 10170–10172, 11250, 11251, 11416, 11549, 11972, 12248, 12249, 12250, 13082, 13533–13536, 14252, 14368, 15231, 15232, 15957, 17770–17772, 18310–18311, 18557, 18558, 19415, 19416, 19578, 20874, 21088, 21260–21262, 22335, 22336, 22791
74.....52742
.....11549
76.....40920, 43736, 49336, 50556, 51569
.....10026, 13082, 14253, 20875
80.....41213, 44210
.....157, 20869
87.....7812, 8218, 20869
90.....39114, 45128, 52449, 52743
.....1967, 14169, 20615
97.....47738
97.....8362, 13390

CHANGES OCTOBER 3, 1988 THROUGH MAY 31, 1989

TITLE 48—FEDERAL ACQUISITION REGULATIONS SYSTEM

Chapter 1—Federal Acquisition Regulation

Page
1 Authority citation revised.....5054
1.105 Table amended (OMB numbers); interim.....4968, 13333
Table amended (OMB numbers).....19813
Amended (OMB numbers); interim.....20491
Effective date corrected.....22282
1.301 (b) amended; (c) redesignated as (d); new (c) added; interim.....5054
2 Authority citation revised.....5054
3 Authority citation revised.....5054
3.104 Added; interim.....20491
Effective date corrected.....22282
3.104-1 Added; interim.....20491
Effective date corrected.....22282
3.104-2 Added; interim.....20491
Effective date and text corrected.....22282
3.104-3 Added; interim.....20491
Effective date corrected.....22282
3.104-4 Added; interim.....20491
Effective date, (c)(3), and (d) corrected.....22282
3.104-5 Added; interim.....20493
Effective date corrected.....22282
3.104-6 (a) amended; interim.....21067
3.104-7 Added; interim.....20494
Effective date corrected.....22282
3.104-8 Added; interim.....20494
Effective date corrected.....22282
3.104-9 Added; interim.....20494
Effective date, (a), (b)(1)(iii), and (c)(2) certificate footnote corrected.....22282
3.104-10 Added; interim.....20496
Effective date corrected.....22282
3.104-11 Added; interim.....20496
Effective date corrected.....22282
3.104-12 Added; interim.....20496
(b) amended; interim.....21067
Effective date corrected.....22282
4 Authority citation revised.....5054
4.602 (c) revised; interim.....43388
4.703 (a)(2) amended; interim.....43388
4.802 (e) added; interim.....20496
Effective date corrected.....22282

NOTE: **Boldface** indicates 1989 page numbers.

Page
4.803 (a)(8) revised; (a)(10) introductory text amended; (a)(1) (i) through (iv) added; interim.....5054
4.805 (n) introductory text revised; interim.....5054
4.900—4.904 (Subpart 4.9) Added; interim.....43388
5 Authority citation revised.....5054
5.205 (a) revised; interim.....43389
5.207 (f)(4) added.....19813
6 Authority citation revised.....5054
6.304 (a) introductory text and (4) revised.....13023
6.401 Introductory text revised; interim.....5054
7 Authority citation revised.....5054
8 Authority citation revised.....5054
8.302 (d) added; interim.....43389
9 Authority citation revised.....5054
9.105-1 (c)(1) revised.....19813
9.105-3 (c) added; interim.....20496
Effective date corrected.....22282
9.106-3 Existing text designated as (a); (b) added; interim.....20496
Effective date corrected.....22282
9.400 (a)(2) revised.....19814
9.401 Revised.....19814
9.402 (c) revised; (d) added.....19814
9.403 Amended.....19814
9.404 Heading, (a), (b), (c) (4) and (5) revised; (d) added.....19814
9.405 (a) amended; interim.....4968
(a) revised; (b) amended.....19814
9.405-1 Revised.....19814
9.405-2 Revised.....19815
9.406-1 (c) revised; interim.....4968
(c) revised; (d) added.....19815
9.406-2 (c) redesignated as (d); new (c) added; interim.....4968
(a) introductory text and (b) revised; (c) and (d) redesignated as (b)(2) and (c).....19815
9.406-3 (b)(2), (c) introductory text, (6), and (7) revised.....19815
9.406-4 (a) revised; interim.....4968
(a) amended; (c)(2) revised.....19815
9.407-1 (d) revised; interim.....4968
(e) added.....19816
9.407-2 (a)(4) redesignated as (a)(5); new (a)(4) added; interim.....4968
9.408 Added.....19816
9.409 Added.....19816

CHANGES OCTOBER 3, 1988 THROUGH MAY 31, 1989

TITLE 48 Chapter 1—Con. Page

9.505-3 Heading revised; text amended; interim..... 43389
9.507 (a) and (b) introductory text revised; interim..... 43390
10 Authority citation revised.....**5054**
11 Authority citation revised.....**5054**
12 Authority citation revised.....**5054**
13 Authority citation revised.....**5054**
13.203-1 (f) amended; interim.... 43390
13.205 (a) revised; interim..... 43390
14 Authority citation revised.....**5054**
14.201-6 (g) redesignated as (g)(1); (g)(2) added..... 43390
(b)(3) amended; interim.....**5054**
14.205-5 (a) amended; interim..... 43390
14.406-3 (g)(1)(iv) revised..... **13023**
15 Authority citation revised.....**5054**
15.407 (e) redesignated as (e)(1); (e)(2) added; interim..... 43390
(c)(4) amended; interim.....**5054**
15.805-5 (l) and (m) added; interim..... **20496**
Effective date corrected.....**22282**
16 Authority citation revised.....**5054**
16.103 (d) revised; interim.....**5054**
17 Authority citation revised.....**5054**
17.204 (e) revised; interim..... **5055**
17.208 (g) removed; interim..... **5055**
18 Authority citation revised.....**5054**
19 Authority citation revised.....**5054**
19.102 Amended; interim..... 43390
Amended; interim..... **5055**
Amended..... **13023**
19.201 (c) (5), (6), and (7) redesignated as (c) (6), (7), and (8); new (c)(5) added..... **13333**
19.202-6 (a) revised; interim..... 43390
19.501 (g)(2) revised; interim..... 43390
19.502-2 (b) amended; interim..... 43390
19.502-3 (a)(3) amended; interim..... 43390
19.503 (d) amended; interim..... 43390
19.506 (a) amended; interim..... 43390
19.508 (e) revised; interim..... 43390
19.806-1 (a) and (b) redesignated as (b) and (c); new (a) added; interim..... 43390
19.1001—19.1005 (Subpart 19.10) Added; interim..... **5055**
20 Authority citation revised.....**5054**
21 Authority citation revised.....**5054**

NOTE: **Boldface** indicates 1989 page numbers.

Page

22 Authority citation revised.....**5054**
22.608-2 (f)(3) revised; interim..... **5056**
22.608-3 (b)(2) revised; (b)(3) added; (c) removed; interim..... **5056**
22.608-4 Revised; interim..... **5056**
22.1000—22.1026 (Subpart 22.10) Added..... **19816**
25.1000—25.1005 (Subpart 25.10) Added; interim..... **19826**
23 Authority citation revised.....**5054**
23 Heading revised; interim..... **4968**
23.000 Revised; interim..... **4968**
23.500—23.506 (Subpart 23.5) Added; interim..... **4968**
24 Authority citation revised.....**5054**
25 Authority citation revised.....**5054**
25.101 Amended..... 53340
25.105 (e) added..... 53340
25.304 (a) revised; (e) and (f) removed; interim..... 43390
25.400 (a) and (b) amended; (c) added..... 53340
25.401 Amended..... 53340
25.402 (a)(1) amended; (a) (3) and (4) redesignated as (a) (4) and (5); new (a)(3) added..... 53341
25.1000—25.1003 (Subpart 25.10) Removed; interim..... **5056**
26 Authority citation revised.....**5054**
27 Authority citation revised.....**5054**
28 Authority citation revised.....**5054**
28.106-3 (a) amended; interim..... 43391
28.301 (c) added; interim..... **5056**
29 Authority citation revised.....**5054**
30 Authority citation revised.....**5054**
31 Authority citation revised.....**5054**
31.1001 Amended; interim..... **13024**
31.205-6 (g)(2)(i), (j)(2) and (i) amended; (j)(3)(i) (A) and (B) added; (j)(5) removed; (j)(6)(i) revised; interim..... **13024**
(j)(3)(i) correctly amended..... **18506**
31.205-15 Heading revised; existing text designated as (a); new (b) added; interim..... **13024**
31.205-33 (a) revised; (d) and (f) removed; (e) redesignated as (d); interim..... **13024**
31.205-47 (a) amended; (d) redesignated as (g); heading, (b), (c), and new (g) revised;

CHANGES OCTOBER 3, 1988 THROUGH MAY 31, 1989

Page
(d), (e), and (f) added; interim....13024
32 Authority citation revised....5054
32.503–6 (g)(4) amended; interim....5056
32.900 Revised....13333
32.901 Revised....13333
32.902 Revised....13333
32.903 Amended....13333
32.905 Revised....13334
32.907–1 (a)(4), (b), (c), (d), and (g) added....13336
32.908 Revised....13336
Heading revised....19827
32.909 Amended....13336
33 Authority citation revised....5054
33.101 Amended; interim....43391
Amended....19827
33.104 (a) revised; (e), (f) and (g) redesignated as (f), (g) and (h); new (e) added; interim....43391
34 Authority citation revised....5054
35 Authority citation revised....5054
36 Authority citation revised....5054
36.102 Amended; interim....13336
(b) and (c) amended....19827
36.501 (b) revised; interim....43392
36.601 (b) redesignated as (c); new (b) added; interim....13337
37 Authority citation revised....5054
37.000 Amended; interim....43392
37.101 (d) amended; (e) removed; (f) through (j) redesignated as (e) through (i); interim....43392
37.110 (f) added; interim....13025
37.200—37.207 (Subpart 37.2) Revised; interim....43392
37.207 (d) and (e) amended; (f) added; interim....20497
Effective date corrected....22282
37.208 Added; interim....20497
Effective date corrected....22282
Amended; interim....21067
37.400—37.403 (Subpart 37.4) Added; interim....5056
38 Authority citation revised....5054
39 Authority citation revised....5054
40 Authority citation revised....5054
41 Authority citation revised....5054
42 Authority citation revised....5054
43 Authority citation revised....5054

NOTE: **Boldface** indicates 1989 page numbers.

Page
43.106 Redesignated as 43.107; new 43.106 added; interim....20497
Effective date corrected....22282
43.107 Redesignated from 43.106....20497
Effective date corrected....22282
44 Authority citation revised....5054
44.303 (c) revised....19827
45 Authority citation revised....5054
45.505 (c) revised; interim....43394
46 Authority citation revised....5054
47 Authority citation revised....5054
48 Authority citation revised....5054
48.001 Introductory text, (b), and (c) amended; interim....5057
48.101 (b)(2) amended; interim....5057
48.102 (a), (b), and (c) revised; (e) removed; (d), (f), and (g) redesignated as (e), (g), and (h); new (d) and (f) added; interim....5057
48.103 (a) and (b) revised; interim....5057
48.104–1 (a) (1), (2), (6), and (b) amended; interim....5057
48.105 Amended; interim....5057
48.201 (a)(6); (f) (1), and (3) amended; (g) removed; interim....5057
49 Authority citation revised....5054
50 Authority citation revised....5054
51 Authority citation revised....5054
52 Authority citation revised....5054
52.203–8 Added; interim....20497
Effective date and footnote corrected....22282
52.203–9 Added; interim....20497
Effective date and footnote corrected....22282
52.203–10 Added; interim....20498
Effective date corrected....22282
52.204–1 Revised; interim....5058
52.204–3 Added; interim....43394
52.209–5 Added....19827
52.209–6 Added....19827
52.214–3 Revised; interim....43394
52.214–13 Amended; interim....43394
52.215–8 Revised; interim....43394
52.215–17 Amended; interim....43394
52.217–6 Revised; interim....5058
52.217–7 Revised; interim....5058
52.217–8 Revised; interim....5058
52.217–9 Revised; interim....5058
52.222–40 Added....19828

CHANGES OCTOBER 3, 1988 THROUGH MAY 31, 1989

TITLE 48 Chapter 1—Con. Page

52.222-41 Added **19828**
52.222-42 Added **19828**
52.222-43 Added **19831**
52.222-44 Added **19831**
52.222-47 Added **19831**
52.222-48 Added **19832**
52.222-49 Added **19832**
52.223-5 Added; interim **4970**
(b)(6) amended **6931**
52.223-6 Added; interim **4970**
(b) (5) and (6) amended **6931**
52.225-3 Amended **53341**
52.225-12—52.225-13 Removed; interim **5058**
52.225-12 Added **19832**
52.225-13 Added **19832**
Amended; interim **21067**
52.232-5 Amended **13337**
52.232-8 Amended **13337**
52.232-25 Amended **13337**
52.232-26 Added **13338**
52.232-27 Added **13340**
(c)(2) corrected **16194**
52.232-28 Added **13342**
52.233-2 Revised; interim **43394**
52.236-13 (b) amended; interim **43395**
52.237-7 Added; interim **5058**
52.237-8 Added; interim **13025**
52.237-9 Added; interim **20499**
Amended; interim **21067**
Effective date corrected **22282**
52.247-54 Amended; interim **5059**
52.248-1 Amended; interim **5059**
52.248-3 Amended; interim **5059**
53 Authority citation revised **5054**
53.103 Revised; interim **43395**
53.105 Revised; interim **43395**
53.204-2 Revised; interim **43395**
53.228 (l) revised; interim **43395**
53.301-279 Revised; interim **43396**
53.301-281 Revised; interim **43397**
53.301-1415 Revised; interim **43398**

Chapter 2—Department of Defense

201.403 (a) revised **46457**
(b)(6) added **21068**
Effective date corrected **22282**
202.101 Amended **11723**
203.104 Added **21068**
Effective date corrected **22282**
203.104-1 Added **21068**
Effective date corrected **22282**
203.104-4 Added **21068**
Effective date corrected **22282**
203.104-5 Added **21068**
Effective date corrected **22282**
203.104-9 Added **21068**
Effective date corrected **22282**
204.203 Added **20591**
203.571-1 Amended **16114**
203.571-3 Revised **16115**
203.571-6 Added **16115**
204.470 (Subpart 204.4) Removed; interim **7427**
204.500—204.503 (Subpart 204.5) Added **51559**
204.670-2 Corrected **50413**
Amended; interim **4246**
Comment time extended **9807**
204.670-3 (b) heading amended **11724**
204.670-4 Corrected **50413**
204.671-3 (d) (6) and (7) corrected **50413**
(d)(2) amended **16115**
204.671-4 (c) and (e) corrected **50413**
204.671-5 (b) amended **43205**
(b), (c), (d), (e), and (f) corrected **50413**
(d) and (e) amended; interim **4246**
(e) amended **5484, 11724**
Comment time extended **9807**
Amended **16115**
204.672-1 Corrected **50414**
204-672-2 (a) amended; interim **4247**
Comment time extended **9807**
(c)(6) amended **16115**
204.672-5 (b), (c), (d), and (e) corrected **50414**
(e) added; interim **4247**
(e) amended **5484**
Comment time extended **9807**
Amended **16115**
204.672-6 Corrected **50414**
204.673-1 Correctly added **50414**
204.673-2 Correctly added **50414**
204.673-3 Correctly added **50414**
204.673-4 Correctly added **50415**
204.675 Added; interim **4247**
Comment time extended **9807**
204.675-1 Added; interim **4247**
Comment time extended **9807**
204.675-2 Added; interim **4247**
Comment time extended **9807**
204.675-3 Added; interim **4247**
(b) amended **5484**

NOTE: **Boldface** indicates 1989 page numbers.

CHANGES OCTOBER 3, 1988 THROUGH MAY 31, 1989

Page
Comment time extended.....**9807**
204.804–4 (a)(S–70) added; existing text designated as (b).....**16115**
204.804–5 (a)(S–70) revised; (b) amended; (b) (1) through (4) redesignated as (2) through (5); new (b)(1) added; new (b)(4) amended.....**16115**
204.804–70 (a)(2) revised.....**16116**
204.903 (Subpart 204.9) Added.....43205
205.303 (a) and (S–70) amended.....**7427**
205.470 (a) amended.....**7427**
206.302–3 Added.....51560
207.103 (c)(6) added.....**11724**
207.105 (b)(S–70)(xi) redesignated as (b)(S–70)(xii); new (b)(S–70(xi) added.....**7427**
(b)(12)(iv) revised; (b)(17) added.....**11724**
207.106 Added.....**20591**
208.070 Correctly designated.....**14234**
208.405–2 (S–70) amended.....**16116**
208.7006–5 Existing text designated as (a); (b) added.....**21068**
Effective date corrected.....**22282**
208.7900—208.7905 (Subpart 208.79) Regulation at 53 FR 29333 confirmed and revised.....**14654**
208.7900 Corrected.....**16438–T**
Amended.....**20592**
208.7901 (c) amended.....**20592**
211.002 Amended.....**20592**
211.005 Removed.....**20592**
213.106 (c) removed.....50415
213.404 (a)(3) added.....**16116**
213.505–3 (b)(i) revised.....**16116**
213.507 (a)(1)(ix) removed.....**7427**
215.608 (a)(1) added.....**16116**
215.611 (c)(S–72) amended.....46457
215.613 (a)(2) amended.....**7427**
215.704 Amended.....50415
215.801 Added.....**16116**
215.804–3 Title amended; (a)(1) redesignated as (a)(1)(ii); new (a)(1)(i), (b) (1), (2), and (S–70) added.....**16116**
(i) amended.....**20592**
215.805–1 Added.....**16116**
215.805–5 (c)(1)(S–70)(A) revised.....50415
215.805–70 Added.....**16117**
215.807 (b) amended.....**11724**
215.811–72 (b) amended.....**11724**
215.811–76 (b)(9) amended.....**20592**
215.811–78 (b)(8) amended.....46457
215.873 Revised.....46457
215.876 Added.....**11724**
216.201 Added.....**7427**
216.203–4 (a) and (b) amended.....46458
216.502 (S–70) introductory text amended.....**7427**
217.204 Added.....50415
217.7201–1 Amended.....**20592**
217.7205 Added.....**7427**
217.7205–1 Added.....**7427**
217.7205–2 Added.....**7427**
217.7205–3 Added.....**7427**
217.7205–4 Added.....**7428**
219.000 (a)(S–70) amended.....51560
219.201 (c) (3) and (9), (d)(2)(xxviii) and (xxix) added; (d)(2)(xxvii) and (S–70)(1) amended.....**20592**
219.202–5 Regulation at 53 FR 20628 confirmed; (b) amended; (c) removed.....50415
219.301–70 Regulation at 53 FR 20628 confirmed.....50415
219.302 Regulation at 53 FR 20628 confirmed.....50415
219.501 Regulation at 53 FR 20629 confirmed.....50415
219.502–3 Regulation at 53 FR 20629 confirmed.....50415
219.502–72 Regulation at 53 FR 20629 confirmed.....50415
219.505–70 Regulation at 53 FR 20629 confirmed.....50415
219.506 Regulation at 53 FR 20629 confirmed.....50415
219.508 Regulation at 53 FR 20629 confirmed; (e) added.....50415
219.602–3 Regulation at 53 FR 20629 confirmed.....50415
219.670 Removed.....**7428**
219.703 Regulation at 53 FR 20629 confirmed.....50415
219.704 Regulation at 53 FR 20630 confirmed.....50415
219.705–4 Regulation at 53 FR 20630 confirmed.....50415
219.708 Regulation at 53 FR 20630 confirmed.....50415

NOTE: **Boldface** indicates 1989 page numbers.

CHANGES OCTOBER 3, 1988 THROUGH MAY 31, 1989

TITLE 48 Chapter 2—Con.

Page

219.1005—219.1071 (Subpart 219.10) Added; interim..... **4847**
Comment time extended..... **9807**
219.1071 (a) and (b)(1) amended..... **5484**
219.7000 Regulation at 53 FR 20630 confirmed..... 50415
(a) introductory text, (1), (6) and (7) amended; (a)(8) added; interim..... **20592**
219.7001 Regulation at 53 FR 20630 confirmed..... 50415
219.7002 Regulation at 53 FR 20630 confirmed..... 50415
220.7000 Existing text designated as (a); (b) added..... **11724**
222.7200 (a) amended..... 51560
(a) corrected..... **2258**
223.7100—223.7105 (Subpart 223.71) Removed..... **7428**
225.001 Redesignated as 225.101..... **16117**
225.101 Redesignated from 225.001 and amended..... **16117**
225.603 (b) (3) and (6) redesignated as (b)(5) and (c)..... **16117**
225.7000—225.7008 (Subpart 225.70) Heading revised..... **7428**
225.7000 Amended..... **7428**
225.7001 Amended..... **7428**
225.7008 (a) and (b) revised; (d)(1) amended; (e) redesignated as (f); new (e) added; interim..... **7428**
225.7011 Added..... **7428**
Removed..... **22282**
225.7012 Added..... **7428**
225.7013 Added; interim..... **16117**
225.7304 (c)(1)(i)(C) amended.... 51560
225.7306 Removed..... **11724**
225.7601 Amended..... 50415
225.7607 Removed..... 50416
227 Technical correction..... 44975
227.470—227.481-2 (Subpart 227.4) Revised; interim..... 43699
227.471 Corrected..... 50416
227.472-1 (a) corrected..... 50416
227.472.3 Introductory text and (a)(1)(iv) corrected..... 50416
227.473-2 (b)(3) added..... 51560
Regulation at 53 FR 51560 confirmed..... **20592**
227.475-2 (b) corrected..... 50416
227.475-3 Corrected..... 50416

NOTE: **Boldface** indicates 1989 page numbers.

Page

227.481-2 (b)(4) corrected..... 50416
228.101 Added..... **16117**
228.101-1 Added..... **16117**
228.101-3 Added..... **16118**
231.205-1 Added; interim..... 51561
231.205-88 Revised..... 51561
(c)(S-70)(i) corrected..... **2258**
232.503-15 Added..... **20592**
232.905 Revised..... **20592**
232.906 (a) amended..... **20593**
234.005-70 Amended..... **11724**
234.005-71 Existing text designated as (a); (b) added..... **11725**
235.004 (a) revised; (S-70) added..... **20593**
235.006 Added; interim..... **7429**
235.007 (S-70) added..... 50416
235.071 (c) revised..... **11725**
235.7000 Amended..... **11725**
235.7002 (a)(1) amended; (a)(3) revised..... **11725**
235.7003 Heading, introductory text, and (g) amended..... **11725**
235.7004 (a) revised; (c) through (h) redesignated as (d) through (i); new (c) added; new (d) and (e) amended..... **11725**
235.7008 (a) and (e) amended..... **11725**
235.7010 Added..... **11725**
235.7100—235.7104 (Subpart 235.71) Removed..... **11725**
237 Technical correction..... **7427**
237.204 (S-70) removed; (S-71) redesignated as (S-70)..... 50416
237.205 Revised..... 50416
237.205-70 Removed..... 50416
237.205-71 Removed..... 50416
237.206 Added..... 50416
237.270 Removed..... 50416
242.302 (S-76) added..... **20593**
242.603 Revised..... 51561
242.7201—242.7209 (Subpart 242.72) Added..... **20593**
242.7300—242.7302 (Subpart 242.73) Added..... **46458**
245.301 Amended..... 50416
245.310 Added..... 50416
245.310-1 Added..... 50416
245.505-3 Added..... **20596**
245.505-14 (a)(3)(vi) amended; (a)(3)(vii) removed..... **46459**
(a)(1) (iv), (v), and (vii) amended..... 51561
(a)(1)(vii) amended..... **7429**

CHANGES OCTOBER 3, 1988 THROUGH MAY 31, 1989

Page
245.607-72 (e) amended..... 46459
245.608-70 (b), (c), (d), (e) and (f) amended..... 46459
245.610-1 (a)(1)(viii) amended..... 46459
245.612-3 Added..... 51561
247.372 Heading revised..... 46459
247.373 Heading and text amended..... 46459
247.570—247.574 (Subpart 247.5) Revised; interim..... 16118
247.571 Corrected..... 22283
247.573-2 (a) and (c)(3)(i)(A) corrected..... 22283
248.201 (a)(2) introductory text, (i), and (ii) removed..... 51561
252 Technical correction..... 44975
252.203-7001 Revised..... 16119
252.204-7005 (a) amended..... 50417
252.204-7007 Introductory text corrected..... 50417
252.204-7008 Added..... 51561
252.205-7000 Amended..... 7429
252.208-7006 Regulation at 53 FR 29334 confirmed and revised..... 14655
Corrected..... 16438-T
(a) and (e)(3) amended..... 29596
252.215-7003 Amended..... 11725
252.219-7005 Regulation at 53 FR 20626 confirmed..... 50417
252.219-7006 Regulation at 53 FR 20626 confirmed..... 50417
252.219-7007 Regulation at 53 FR 20626 confirmed; heading corrected..... 50417
252.219-7008 Regulation at 53 FR 20626 confirmed..... 50417
252.219-7009 Regulation at 53 FR 20626 confirmed..... 50417
252.219-7010 Regulation at 53 FR 20626 confirmed..... 50417
252.219-7012 Added; interim..... 4248
(b) redesignated as (c); new (b) added; interim..... 7191
Comment time extended..... 9807
252.219-7013 Added; interim..... 4248
Comment time extended..... 9807
252.219-7014 Added; interim..... 4248
Comment time extended..... 9807
252.223-7003 Removed..... 7429
252.225-7023 Amended..... 7429
252.225-7024 Added..... 7429
252.225-7026 Removed..... 22283
252.225-7027 Removed..... 22283
252.225-7028 Added..... 16120
252.226-7000 Regulation at 53 FR 20630 confirmed..... 50417
252.226-7001 Regulation at 53 FR 20630 confirmed..... 50417
252.227-7013 Revised; interim..... 43709
Regulation at 53 FR 43709 confirmed; corrected..... 50417
252.227-7018 Revised; interim..... 43714
Regulation at 53 FR 43714 confirmed..... 50417
252.227-7019 Revised; interim..... 43714
Regulation at 53 FR 43714 confirmed..... 50417
252.227-7020 Republished; interim..... 43714
Regulation at 53 FR 43714 confirmed; corrected..... 50417
252.227-7021 Revised; interim..... 43715
Regulation at 53 FR 43714 confirmed..... 50417
252.227-7022—252.227-7024 Republished; interim..... 43715
252.227-7022 Regulation at 53 FR 43715 confirmed; corrected..... 50417
252.227-7023 Regulation at 53 FR 43715 confirmed..... 50417
252.227-7024 Regulation at 53 FR 43715 confirmed..... 50417
252.227-7026—252.227-7027 Republished; interim..... 43715
252.227-7026 Regulation at 53 FR 43715 confirmed..... 50417
252.227-7027 Regulation at 53 FR 43715 confirmed..... 50417
252.227-7028 Revised; interim..... 43715
Regulation at 53 FR 43715 confirmed; (a) corrected..... 50417
252.227-7029 Revised; interim..... 43716
Regulation at 53 FR 43716 confirmed..... 50417
252.227-7030 Revised; interim..... 43716
Regulation at 53 FR 43716 confirmed..... 50417
252.227-7031 Revised; interim..... 43716

NOTE: **Boldface** indicates 1989 page numbers.

CHANGES OCTOBER 3, 1988 THROUGH MAY 31, 1989

TITLE 48 Chapter 2—Con. Page

Regulation at 53 FR 43716 confirmed....50417
252.227-7032—252.227-7034 Republished; interim....43716
252.227-7032 Regulation at 53 FR 43716 confirmed....50417
252.227-7033 Regulation at 53 FR 43716 confirmed....50417
252.227-7034 Regulation at 53 FR 43716 confirmed....50417
252.227-7035 Removed; interim....43709
252.227-7036 Revised; interim....43716
Regulation at 53 FR 43716 confirmed....50417
252.227-7037 Republished; interim....43716
Regulation at 53 FR 43717 confirmed; corrected....50417
252.227-7038 Removed; interim....43709
252.228-7007 Added....**16120**
252.235-7002 Removed....**11725**
252.235-7005 Amended....**11725–11726**
252.242-7001 Revised....**20596**
252.245-7000 Added....50417
252.247-7200 Removed....**16120**
252.247-7202 Added....**16120**
252.247-7203 Added....**16121**
252.271-7001 Added....**17727**
253.105 Added....46459
253.170 Amended....46459
253.204-70 Undesignated text amended....**20596**
253.270 Removed....46459
Amended....50417
253 Editorial Note amended....46459
270.602 Heading and (b) revised; (a) amended; (c) and (d) added....50417
Chapter 2 Unpublished DAR Supplement No. 1 amended....46459
Appendix T revised....50417
Appendix T corrected....**2258**
Appendix N amended....**7429**
271 Added....**11728**

Chapter 3—Department of Health and Human Services

301.304 (d) table amended....43206
301.602-3 Added....43206
302.100 Amended....43207
304.170 Removed....43207
305.102 Removed....43207
305.303 (Subpart 305.3) Added....43207
306.501 Amended....43207
307.105-2 (a) (1) and (2) amended; (a) (3), (4), and (9) revised; (a)(11) removed; (a)(12) through (15) redesignated as (a) (11) through (14); new (a) (11) and (12) amended....43207
(a)(9) heading corrected....44551
315.406-5 (a)(2)(xv) amended; (a)(2) (xvi) and (xviii) removed; (a)(2)(xvii) redesignated as (a)(2)(xvi) and amended....43207
315.408 Amended....43208
317.206 Amended....43208
317.7100—317.7102 (Subpart 317.71) Revised....43208
319.870 (a) (2) and (4) amended....43208
332.902—332.905 (Subpart 332.9) Added....43208
332.905 (a)(2)(ii) and (b)(3) corrected....44551
339.7001 Introductory text, (a), and (b) amended....43208
339.7002 (a) and (b) (2) and (3) amended....43208
342.7200—342.7206-3 (Subpart 342.72) Removed....43209
352.242-72—342.242-79 Removed....43209

Chapter 5—General Services Administration

501.105 Table amended (OMB numbers)....51107
501.602-3 Added....**9050**
501.670-1 Revised....**13887**
501.670-2 Revised....**13887**
501.670-3 Revised....**13888**
501.670-4 Revised....**13888**
501.670-5 Revised....**13889**
501.670-6 Revised....**13889**
501.675—501.675-3 Removed....**9050**
505.301 Removed....**10149**
505.302 Removed....**10149**
505.303 Revised....**10149**
505.303-70 Revised....**10149**

NOTE: **Boldface** indicates 1989 page numbers.

CHANGES OCTOBER 3, 1988 THROUGH MAY 31, 1989

Page
505.403 Revised....10150
512.104 (d) and (e) revised....11955
514.201-2 Revised....9050
519.701 Temporary Reg. AC-88-3 added....48911
519.702 Temporary Reg. AC-88-3 added....48911
519.704 Temporary Reg. AC-88-3 added....48911
519.705-2 Temporary Reg. AC-88-3 added....48911
519.705-4 Temporary Reg. AC-88-3 added....48911
519.705-5 Temporary Reg. AC-88-3 added....48912
519.705-6 Temporary Reg. AC-88-3 added....48912
519.706-70 (b) and (d) corrected....39096
Temporary Reg. AC-88-3 added....48912
519.708 Temporary Reg. AC-88-3 added....48913
519.770-1 (b)(1)(i) corrected....39096
Temporary Reg. AC-88-3 added....48913
519.770-3 Temporary Reg. AC-88-3 added....48913
522.4 Revised....51108
522.303 Removed....51108
522.302 Revised....51108
532.70 Temporary Reg. AC-89-1 added....14235
532.111 (b), (c), (d) (2) and (3), and (e) removed; (d)(1), (f), and (g) redesignated as (b), (c), and (d); new (b) revised....9050
Temporary Reg. AC-89-1 added....14235
532.232-8 Temporary Reg. AC-89-1 added....14235
532.232-70 Temporary Reg. AC-89-1 added....14235
532.232-71 Temporary Reg. AC-89-1 added....14235
532.232-73 Temporary Reg. AC-89-1 added....14235
532.232-75 Temporary Reg. AC-89-1 added....14235
532.232-76 Temporary Reg. AC-89-1 added....14235
532.905—532.908 (Subpart 532.9) Added....9050

NOTE: **Boldface** indicates 1989 page numbers.

Page
532.905 Temporary Reg. AC-89-1 added....14235
532.905-70 Temporary Reg. AC-89-1 added....14235
532.905-71 Temporary Reg. AC-89-1 added....14235
532.908 Temporary Reg. AC-89-1 added....14235
532.7000 Removed....9051
532.7002 Removed....9051
532.7004 Removed....9051
542.1107 (c) removed....11955
546.301 Removed....11955
546.302 Revised....11955
546.302-70 Revised....11955
546.302-71 Revised....11956
546.302-72 Removed....11956
546.316 Removed....11956
546.316-70 Removed....11956
552.212-72 Revised....11956
552.216-71 Amended....6932
552.219-72 Temporary Reg. AC-88-3 added....48913
552.222-70—552.222-80 Removed....51108
552.222-81 Revised....51109
552.232-70 Revised....9051
552.232-71 Revised....9051
552.232-72 Revised....9052
552.232-73 Removed....9052
552.232-75 Introductory text revised....9052
552.232-76 Introductory text revised....9052
552.232-78 Introductory text amended....9052
552.232-79 Introductory text amended....9052
552.242-70 Revised....11956
552.242-72 Removed....11956
552.246-70 Revised....11956
552.246-72 Removed; new 552.246-72 redesignated from 552.246-73 and revised....11957
552.246-73 Redesignated as 552.246-72 and revised....11957
552.246-74 Removed....11958
552.246-77 Removed....11958
553.173 (c) table amended....51109
553.270-1 Revised....51109
553.270-3 (c) revised....51109
553.370-2932 Removed....10150
553.370-3501 GSA Form 3501 availability....3605

CHANGES OCTOBER 3, 1988 THROUGH MAY 31, 1989

TITLE 48 Chapter 5—Con.

Page

Chapter 5 Appendix A availability **3605**

Chapter 7—Agency for International Development

701.105 Revised (OMB number) 50630
(a) amended **16122**
702.170-13 (c)(4) amended 50630
704.404 Redesignated from 704.405 ..... **16122**
704.405 Redesignated as 704.404 ..... **16122**
709.503 (Subpart 709.5) Added **16122**
725.2 Removed **16122**
728.302 Removed 50630
728.305 Redesignated as 728.305-70 and heading revised 50630
728.305-70 Redesignated from 728.305 and heading revised 50630
(a) amended; (a)(2) revised **16122**
728.307-2 Revised 50630
728.309 Added 50630
728.313 Added 50630
728.370 Removed 50631
731.205-6 (a)(2) and (3)(i) revised 50631
731.371 (c)(1) revised 50631
731.772 (c)(1) revised 50631
733.7001—733.7008 (Subpart 733.70) Revised **20597**
733.7002 (b) removed; (c) and (d) redesignated as (b) and (c) and amended 50631
733.7003 (d) amended 50631
733.7004 (b) amended 50631
733.7005 (a) and (b) amended 50631
733.7007 (a) introductory text and (b) amended 50631
733.7008 (a) and (b) amended 50631
736.603 Amended 50631
742.770 Amended 50631
752.225-9 Amended **16122**
752.228-3 Existing text designated as (a), (b) and (c); new (a) and (b) revised **16122**
752.228-7 Amended **16122**
752.228-70 Removed 50631
752.228-3 Added 50631
752.228-7 Added 50632

Page

752.228-9 Added 50632
752.7001 Amended 50632
752.7004 Clause title and (g) revised **16123**
752.7014 Revised 50632
752.7026 (a) amended **16123**
752.7028 Amended 50632
752.7031 Amended 50632
753 Revised 50632
Chapter 7 Appendix B removed 56633
Appendixes D and J amended 50633

Chapter 8—Veterans Administration

807 Added 43210
817.102-1 Revised **980**
817.202 Nomenclature change and (a) designation, (b) removed **980**
817.402 Nomenclature change **980**
852.207-70 Added 43211
Correctly designated and corrected 46872
852.207-71 Added 43212
Correctly designated and (a) and (b) corrected 46872
852.207-72 Added 43212
Correctly designated and corrected 46872
Correctly designated 48615

Chapter 9—Department of Energy

927 Authority citation revised 51278
927.370 Added 51278
932.111 Removed **9808**
932.908—932.970 (Subpart 932.9) Added **9808**
932.7100—937.7107-2 (Subpart 932.71) Removed **9808**
951.7000—951.7002 (Subpart 951.70) Added 17736
952.232 Removed **9809**
952.232-1 Removed **9809**
952.232-2 Removed **9809**
952.232-3 Removed **9809**
952.232-4 Removed **9809**
952.232-5 Removed **9809**
952.232-6 Removed **9809**
952.232-7 Removed **9809**
952.232-8 Removed **9809**
952.232-10 Removed **9809**

NOTE: **Boldface** indicates 1989 page numbers.

CHANGES OCTOBER 3, 1988 THROUGH MAY 31, 1989

Page
952.232-70 Removed.....**9809**
952.232-71 Removed.....**9809**
952.232-72 Removed.....**9809**
952.232-73 Removed.....**9809**
952.251-70 Added..... **17737**
970.5204-22 Corrected.....**1288**
970.5204-53 Added..... **17738**
970.7101 (c) corrected.....**1288**
970.7103 Introductory text and (c)(3)(vii) corrected..... **1288**
970.7104-30 Correctly designated.....**1288**

Chapter 14—Department of the Interior

1428.306-70 (c)(1) revised.....**10989**
1452.228-71 Revised.....**10989**

Chapter 15—Environmental Protection Agency

1532.908 (Subpart 1532.9) Added..... **9215**
1532.70—1532.7003 (Subpart 1532.70) Removed..... **9215**
1552.232-70 Revised.....**9215**
1552.232-71—1552.232-72 Removed..... **9216**

Chapter 16—Office of Personnel Management Federal Employees Health Benefits Acquisition Regulation

1602.170-9 Redesignated as 1602.170-10; new 1602.170-9 added..... 51783
1602.170-10 Redesignated as 1602.170-11; new 1602.170-10 redesignated from 1602.170-9..... 51783
1602.170-11 Redesignated from 1602.170-10..... 51783
1632.111 Removed.....51784
1632.170—1632.172 Added..... 51784
1652.232-70 Redesignated as 1652.232-72; new 1652.232-70 added..... 51784
1652.232-71 Added..... 51784
1652.232-72 Redesignated from 1652.232-70..... 51784

NOTE: **Boldface** indicates 1989 page numbers.

Chapter 18—National Aeronautics and Space Administration

Page
1801.270-4 Revised.....**10796**
1804.103 Revised..... 51340
1804.404-70 Added..... 51340
1804.676 Amended..... 51340
1804.7102-7 (b)(2) revised..... **10796**
1804.7401 (Subpart 1804.74) Removed..... 51340
1805.303-71 (b)(1) introductory text revised..... **10796**
1807.103 (b)(1) introductory text revised; (b)(2) removed; (b)(3) redesignated as (b)(2)..... **10796**
1807.170-1 Revised..... **10796**
1807.7001 (Subpart 1807.70) Heading revised..... 51340
1808.002-76 Added..... 51340
1808.304-572 (a)(2)(ii) and (4) amended.....51340
1808.305 Amended..... 51340
1808.309 (a) through (i) amended.....51340
1808.870 Added.....51340
1809.670 (Subpart 1809.6) Added..... 51341
1810.011 Revised..... 51341
1810.011-70 Added..... 51341
1812.104-70 (d) and (e) added..... 51341
1813.205 Revised..... 51341
1814.201-6 Added..... 51341
1814.201-670 Added..... 51341
1815.106 Removed.....51341
1815.106-2 Removed.....51341
1815.406-2 Added..... 51341
1815.406-4 Revised.....51341
1815.406-5 Revised.....51342
1815.407-70 (c) through (i) added..... 51342
1815.413-2 (b) revised.....52713
1815.613-70 Amended..... **10798**
1815.613-71 (a)(4) revised..... **10798**
1815.708 Added.....51342
1815.708-70 Added..... 51342
1815.1003—1815.1003-4 (Subpart 1815.10) Revised..... **10798**
1815.1003 (Subpart 1815.10) Heading revised..... 51342
1816.202 Added.....51342
1816.202-70 Added.....51342
1816.203-4 (a) introductory text, (1), and (2) and (g) amended.....51342

CHANGES OCTOBER 3, 1988 THROUGH MAY 31, 1989

TITLE 48 Chapter 18—Con. Page

(a) removed; (b) through (g) redesignated as (a) through (f); new (a) amended **10798**
1816.207 Added 51342
1816.207-70 Added 51342
1816.307 Revised 51343
1816-307-70 Revised 51343
(c) amended **10798**
1816.405 Revised 51343
1816.405-70 Added 51343
1816.603-4 Added 51343
1816.603-470 Added 51343
1817.204 (a) amended 51343
1819.170 (Subpart 1819.1) Added 51343
1819.708 Added 51343
1819.708-70 Added 51343
1819.809-1 Revised 51344
1822.608-4 Added **10799**
1822.1000—1822.1051 (Subpart 1822.10) Revised **10799**
Removed **21222**
1823.303-70 Revised 51344
1823.7004 (e) and (f) added 51344
1823.7102 Revised **10806**
1825.405 Revised 51344
1825.407 Added 51344
1825.407-70 Added 51344
1825.605 Added 51344
1825.605-70 Added 51344
1825.703 (a) and (b) designation removed 51344
1825.904 Added 51344
1825.903-70 Redesignated as 1825.904-70 51344
1825.904-70 Redesignated from 1825.903-70 51344
1825.7100—1825.7105 (Subpart 1825.71) Added; interim **18113**
1825.7104 (b) (2) and (3) corrected **19576**
1827.303 Added 51344
1827.373 Heading, (a) (1) through (3) revised; (a)(4) added 51344
1827.374-1 (d) amended 51345
1827.374-4 (a)(2) amended 51345
1827.404 (e)(1) amended 51345
1827.405 (a) (1) and (2) amended 51345
1827.409 (e), (f), (g) and (h) revised 51345
1828.001 Added; interim 45096
Added **7037**

NOTE: **Boldface** indicates 1989 page numbers.

Page

1828.101 Added 51345
1828.101-70 Added 51345
1828.305 (b)(2) and (ii) revised 51345
1828.309 Amended 51345
1828.370 (a) revised; (c) added 51345
1828.373 Added; interim 45096
Added **7037**
1831.303 (Subpart 1831.3) Removed 47956
1831.703 (Subpart 1831.7) Removed 47956
1832.705-2 Revised **10806**
1832.705-270 (d) removed **10806**
1832.908 Revised **10806**
1833.103 Revised 51346
1833.104 Revised 51346
1834.005-1 Added **10807**
1835.070 Heading revised **10807**
1836.570—1836.57002 (Subpart 1836-5) Added 51346
1836.609 Removed **10807**
1836.609-70 Removed **10807**
1837.101 Added **5625, 10807**
1837.110 Heading added 51346
Text added **5625**
Revised **10807**
1837.110-70 Added 51346
1837.170 Added **5625, 10807**
1842.202-71 Revised **10807**
1842.803 (c)(5) amended 51347
1842.7001—1842.7003 (Subpart 1842.70) Revised 51347
1843.205—1843.270 (Subpart 1843.2) Revised **10807**
1845.106 Revised **10808**
1845.106-70 Heading revised **10808**
1845.302-72 Added **10808**
1846.470 Amended **10808**
1847.305-70 (a) revised **10808**
1848 Revised 51347
1848.102—1848.104-2 (Subpart 1848.1) Revised **10808**
1848.201—1848.201-70 (Subpart 1848.2) Revised **10809**
1852.102 Removed 51348
1852.102-2 Removed 51348
1852.103-70 Revised 51348
1852.203-70 Revised 51348
1852.204-70 Revised 51348
1852.204-71 Revised 51348
1852.204-72 Revised 51349
1852.204-73 Removed 51349
1352.204-74 Added 51349

CHANGES OCTOBER 3, 1988 THROUGH MAY 31, 1989

Page

1852.204-75 Added..... 51349
1852.208-70 Added..... 51349
1852.207-71 Added..... 51349
1852.208-72 Added..... 51349
1852.208-73 Added..... 51349
1852.208-74—1852.208-77
Added..... 51350
1852.208-78—1852.208-80
Added..... 51351
1852.208-7002—1852.208-7012
Removed..... 51351
1852.208-81 Added..... 51351
1852.208-83 Added..... 51352
1852.209-70 Revised..... 51352
1852.209-71 Revised..... 51352
1852.209-72 Added..... 51352
1852.210-70 Revised..... 51352
1852.210-71 Added..... 51352
1852.210-72 Added..... 51353
1852.210-75 Added..... 51353
1852.212-13 Removed..... 51353
1852.212-70 Revised..... 51353
1852.212-72 Revised..... 51353
1852.212-73 Added..... 51353
1852.212-74 Added..... 51354
1852.214-70 Added..... 51354
1852.214-71 Added..... 51354
Amended..... **10809**
1852.214-72 Added..... 51354
1852.215-2 Removed..... 51354
1852.215-12 Removed..... 51354
1852.215-70 Revised..... 51354
1852.215-71 Revised..... 51354
1852.215-73 Revised..... 51354
1852.215-74 Added..... 51354
1852.215-75 Added..... 51355
1852.215-76 Added..... 51355
1852.215-77 Added..... 51355
1852.215-78 Added..... 51355
1852.215-79 Added..... 51355
1852.215-80 Added..... 51355
1852.216-7 Removed..... 51355
1852.216-13 Removed..... 51355
1852.216-70—1852.216-71
Removed..... **10809**
1852.216-70 Added..... 51355
1852.216-71 Added..... 51356
1852.216-72 Added..... 51357
Amended..... **10809**
1852.216-73 Added..... 51357
1852.216-74 Added..... 51357
1852.216-75 Added..... 51357
1852.216-76 Added..... 51357
1852.216-82 (a) revised..... **10809**

Page

1852.216-7001—1852.216-7007
Removed..... 51357
1852.216-78—1852.216-80
Added..... 51357
1852.216-81—1852.216-87
Added..... 51358
1852.217-70 Revised..... 51359
1852.219-70—1852.219-71
Removed..... 51359
1852.219-72—1852.219-73
Added..... 51359
1852.222-40 Added..... **10809**
Removed..... **21222**
1852.222-41 Added..... **10809**
Removed..... **21222**
1852.222-43 Added..... **10812**
Removed..... **21222**
1852.222-71 Revised..... 51359
1852.223-70 Revised..... 51359
1852.223-71 Revised..... 51360
1852.223-72 Revised..... 51360
1852.223-73 Revised..... 51360
1852.225-71 Revised..... 51360
1852.225-72 Revised..... 51360
1852.225-73 Revised..... 51360
1852.225-74 Added; interim..... **18114**
1852.225-75 Added; interim..... **18114**
1852.227-11 Removed..... 51360
1852.227-14 Removed..... 51360
1852.227-19 Removed..... 51360
1852.228-70 Revised..... 51360
1852.228-71 Revised..... 51362
1852.228-72 Revised..... 51363
1852.228-73 Revised..... 51364
1852.228-74 Revised..... 51364
1852.228-75 Revised..... 51364
1852.228-76 Added; interim..... 45096
Added..... **7037**
1852.228-77 Added..... 51364
1852.228-470 Removed..... 51360
1852.232-22 Removed..... **10813**
1852.232-25 Removed..... **10813**
1852.232-75 Revised..... **10813**
1852.232-77 Revised..... **10813**
1852.232-80 Revised..... **10813**
1852.232-81 Revised..... **10813**
1852.232-82 Revised..... **10814**
1852.233-1 Removed..... **10814**
1852.235-70—1852.235-72
Revised..... **10814**
1852.236-70—1852.236-72
Revised..... **10814**
1852.236-73 Added..... 51364
1852.236-74 Added..... 51365
1852.237-70 Added..... 51365

NOTE: **Boldface** indicates 1989 page numbers.

CHANGES OCTOBER 3, 1988 THROUGH MAY 31, 1989

TITLE 48 Chapter 18—Con. Page

1852.242-70 Revised.....**10814**
1852.242-71 Added.....51365
1852.242-72 Added.....51365
1852.243-1—1852.243-3 Removed.....**10815**
1852.243-70 Revised.....**10815**
1852.245-70 Revised.....**10815**
1852.245-71—1852.245-73 Revised.....**10816**
1852.245-74 Added.....**10819**
1852.245-75 Revised.....**10817**
1852.245-77—1852.245-79 Revised.....**10817**
1852.245-80 Revised.....**10818**
1852.246-70 Revised.....**10818**
1852.247-70—1852.247-71 Revised.....**10818**
1852.247-73 Revised.....**10819**
1852.249-72 Revised.....**10819**
1852.250-70 Introductory text amended.....51365
1852.250-71 Introductory text amended.....51365
1852.252-70 Revised.....**10819**
1853.223 Removed.....**10819**

Chapter 24—Department of Housing and Urban Development

2401 Authority citation revised.....46533
2401.403 Amended (effective date pending).....46533
Eff. 3-3-89.....**8336**
2401.602-3 Added (effective date pending).....46533
Eff. 3-3-89.....**8336**
2401.602-70 Removed (effective date pending).....46533
Eff. 3-3-89.....**8336**
2402.101 Amended (effective date pending).....46534
Eff. 3-3-89.....**8336**
2406.304-70 (a)(1) amended (effective date pending).....46534
Eff. 3-3-89.....**8336**
2409 Authority citation revised.....46534
2409.504 (a)(5) revised; (b) removed; (c), (d) and (e) redesignated as (b), (c) and (d); new (b)(1) amended; new (d) revised (effective date pending).....46534
Eff. 3-3-89.....**8336**
2409.508 Added (effective date pending).....46534
Eff. 3-3-89.....**8336**
2409.508-1—2409.508-2 Added (effective date pending).....46534
Eff. 3-3-89.....**8336**
2412 Added (effective date pending).....46534
Eff. 3-3-89.....**8336**
2413 Authority citation revised.....46534
2413.107 (Subpart 2413.1) Added (effective date pending).....46535
Eff. 3-3-89.....**8336**
2413.505—2413.505-2 (Subpart 2413.5) Added (effective date pending).....46535
Eff. 3-3-89.....**8336**
2414.406-3 (e)(3) amended (effective date pending).....46535
Eff. 3-3-89.....**8336**
2415.407 Added (effective date pending).....46535
Eff. 3-3-89.....**8336**
2415.411 Added (effective date pending).....46535
Eff. 3-3-89.....**8336**
2415.411-70 Added (effective date pending).....46535
Eff. 3-3-89.....**8336**
2416.405 Revised (effective date pending).....46535
Eff. 3-3-89.....**8336**
2416.504 Added (effective date pending).....46535
Eff. 3-3-89.....**8336**
2417 Added (effective date pending).....46535
Eff. 3-3-89.....**8336**
2419.503 (a) heading revised; (a) text amended (effective date pending).....46535
Eff. 3-3-89.....**8336**
2422 Added (effective date pending).....46535
Eff. 3-3-89.....**8336**
2424 Authority citation revised.....46536
2424.202-70 Added (effective date pending).....46536
Eff. 3-3-89.....**8336**
2426 Added (effective date pending).....46536

NOTE: **Boldface** indicates 1989 page numbers.

CHANGES OCTOBER 3, 1988 THROUGH MAY 31, 1989

Page
Eff. 3-3-89.....**8336**
2427 Added (effective date pending).....46536
Eff. 3-3-89.....**8336**
2432 Revised (effective date pending).....46536
Eff. 3-3-89.....**8336**
2434 Added (effective date pending).....46537
Eff. 3-3-89.....**8336**
2437.101—2437.110 (Subpart 2437.1) Added (effective date pending).....46537
Eff. 3-3-89.....**8336**
2442 Added (effective date pending).....46537
Eff. 3-3-89.....**8336**
2446 Added (effective date pending).....46537
Eff. 3-3-89.....**8336**
2451 Added (effective date pending).....46538
Eff. 3-3-89.....**8336**
2452 Added (effective date pending).....46538
Eff. 3-3-89.....**8336**
2453 Added (effective date pending).....46543
Eff. 3-3-89.....**8336**
2470 (Subchapter U) Removed (effective date pending).....46544
Eff. 3-3-89.....**8336**

Chapter 28—Department of Justice

2801.301 (c) amended.....49665
2801.602-3 Added.....49665
2801.602-70 (a), (b), (c), and (d) revised.....49665
2801.603 (b)(2) amended.....49665
2804.70 Removed.....49665
2806.501 (b) amended.....49666
2845 Added.....49666
2852.105-70 (b) amended.....49666
2852.232-79 Amended.....49666

Chapter 51—Department of the Army Acquisition Regulations

Chapter 51 Chapter established.....**15410**
5119 Added.....**15410**

Title 48—*Proposed Rules:*

1.....**12556**

NOTE: **Boldface** indicates 1989 page numbers.

Page
3.....**12556, 13391**
4.....**12556**
5.....**9720**
9.....**1735, 4230, 12556**
13.....**19339**
14.....41535, 46792
.....**4230, 17894**
15.....41535, 46792
.....**4230, 10133, 12556, 17894**
17.....**9720**
25.....**6251**
28.....44564, 48614, 53279, 53361
31.....41527, 41530
.....**18634**
32.....53364
.....**12126**
35.....**9720**
36.....**15132**
37.....**12556**
42.....**8492, 10133**
45.....**12128**
46.....**16094**
47.....45742
48.....**12122**
52.....44564, 45742, 46792, 53361, 53354
.....**4230, 6251, 7515, 8492, 10133, 12122, 12126, 12556, 18558, 18631**
53.....44564, 48495, 53361
.....**7813**
203.....49694, 52744
.....**12566**
208.....**12566**
209.....52744
214.....41390
215.....41390
217.....**22337**
219.....49577
.....**4318, 22337**
222.....38749
226.....49577
.....**4318**
227.....**11764**
232.....43738
.....**22337**
235.....**2166**
242.....43738
244.....**22337**
245.....43738
247.....38753
252.....38753, 43738, 48212, 49577, 49694, 52744
.....**4318, 11764, 22337**
415.....**11550**
503.....**3627**
505.....**5516**
509.....**6308, 12462**
510.....**1739**
511.....**1739**
512.....47551
514.....**8362**

CHANGES OCTOBER 3, 1988 THROUGH MAY 31, 1989

Title 48—*Proposed Rules—Con.* Page

515 ..... **8362**
517 ..... **4319**
525 ..... **9067**
538 ..... **1740**
546 47551
..... **9067**
552 ..... 45293, 47551
..... **1739, 1740, 3627, 6308, 8362, 9067, 12251, 18912**
901 ..... **1735**
901—971 (Ch. 9) **1735**
906 ..... **1735**
908 ..... **1735**
913 ..... **1735**
916 ..... **1735**
932 45294
935 ..... **1735**
945 ..... **1735**
952 45294
970 ..... **1739**
1515 ..... **7072**
1552 ..... **7072**
1837 50047
5108 ..... **15474**
5145 ..... **15471, 15472**
5152 ..... **15471, 15474**
5315—5350 (Ch. 53) **3627**

TITLE 49—TRANSPORTATION

Subtitle A—Office of the Secretary of Transportation

1.49 Introductory text republished; (cc) added **8747**
1.57b Added **10010**
1.63 (a) removed **10010**
7.1 (d) amended **10010**
7 Appendix A amended **10010**
24 Revised **8926**
25 Regulations at 52 FR 48027 confirmed; see regulation codified at 49 CFR 24 ..... **8912**
29 Heading and authority citation revised **4966**
Technical correction **6363**
29.305 (c) (3) and (4) amended; (c)(5) added; interim **4966**
29.320 (a) revised; interim **4966**
29.600—29.630 (Subpart F) Added; interim **4966**
40 Added; interim 47004
89 Revised; eff. 1-23-89 51238
92.9 (a) revised 51279

NOTE: **Boldface** indicates 1989 page numbers.

Chapter I—Research and Special Programs Administration, Department of Transportation

Page

107 Authority citation revised **22899**
107.319 (c) amended; (d) added **22899**
171.7 (d)(27) revised **954**
173.4 (b) amended **14814**
173.31 (a)(1) introductory text amended; (a)(11) added; (f)(1) revised **8338**
Effective date extended **20856**
173.33 (a)(2) added **18822**
173.118 (c) corrected **10010**
173.421-1 (b)(2) amended **14814**
173.421-2 (d) amended **14814**
175.10 (a)(21) revised **955**
178.340-8 (b) revised **18822**
192.57 Removed **5627**
192.61 Removed **5627**
192.63 (a) revised **5627**
192.113 Table amended **5627**
192.117 Removed **5627**
192.119 Removed **5628**
192.125 (b) revised **5628**
192.145 (a) removed; (b), (c) and (d) redesignated as (c), (d) and (e); new (a) and (b) added **5628**
192.147 (a) revised; (c) added **5628**
192.177 (b)(1) amended **5628**
192.275 (e) removed **5628**
192.277 (a) removed; (b) and (c) redesignated as (a) and (b) **5628**
192.279 Revised **5628**
192.503 (d) revised **5485**
192.557 (d) introductory text and (1) revised; (d)(3) table Note removed **5628**
192 Appendixes A and B amended **5628**
195.3 (c)(5) (iii), (iv), (v), and (ix) removed **5628**
195.106 (e) table amended **5628**
199 Added 47096
199.1 (b) and (d) revised **14923**

CHANGES OCTOBER 3, 1988 THROUGH MAY 31, 1989

Chapter II—Federal Railroad Administration, Department of Transportation

Page

209 Authority citation revised....52920
209.1 Introductory text, (a), (b) and (c) amended....52920
209 Appendix A revised....52920
213.15 (a) designation and (b) removed; section amended....52924
213 Appendix B revised....52924
215.7 Amended....52925
215 Appendix B revised....52925
216 Authority citation revised....52927
217 Authority citation revised....47131
217.5 Amended....52927
217.13 (d) introductory text revised; (d)(5) added....47131
217 Appendix A revised....52927
218.9 Amended....52928
218.41 Revised....52928
218.51—218.61 (Subpart D) Added....**5492**
218 Appendix A revised....52928
Appendix A amended; Appendix B added....**5492**
219.3 (c) added....47128
(c) revised....**22284**
219.9 (a)(1) revised; (a)(5) redesignated as (a)(7); (a) introductory text and new (7) republished; (a) (5) and (6) added....47128
(d) amended....52928
219.102 Added....47128
Revised....**22284**
219.601—219.609 (Subpart G) Added....47128
219.601 (a) and (d)(2) revised....**22284**
219.701—219.711 (Subpart H) Added....47130
219.701 (a) revised....**22285**
219.711 (c)(1) revised....**22285**
219 Appendix A amended....47131
Appendix B revised....47819
Appendix A revised....52928
220.7 Amended....52930
220 Appendix C revised....52930
221.7 Amended....52930
221 Appendix C revised....52930
223.7 Amended....52930

NOTE: **Boldface** indicates 1989 page numbers.

Page

223 Appendix B revised....52930
225.5 Introductory text and (b) introductory text republished; (b)(2) revised....48548
225.19 (b) and (c) amended....48548
225.29 Amended....52931
225 Appendix A revised....48548
Appendix B revised....52931
228 Authority citation revised....52931
228.21 Revised....52931
228.23 Revised....52931
228 Appendix B added....52931
229.7 (b) amended....52931
229 Appendix B revised....52931
231.0 Amended....52933
231 Appendix A added....52933
232 Authority citation revised....52934
232.0 Amended....52934
232 Appendix A revised....52934
233.11 Amended....52936
233 Appendix A added....52936
235.9 Amended....52936
235 Appendix A added....52936
236.0 Heading revised; (f) added....52936
236 Appendix A revised....52936

Chapter III—Federal Highway Administration, Department of Transportation

383.5 Amended....39050
383.23 (b) amended; footnote 1 added....**22285**
383.51 (b) revised; (d) added....39050
383.72 Added....39051
383.131 (a)(1) revised....39051
385 Revised....50968
Determination of status....**7191**
386 Determination of status....**7191**
386.72 (b)(2) revised....50970
387 Authority citation revised....47543
387.41 Revised....47543
390 Determination of status....**7191**
390.3 (f)(6), (g), and (h) removed; (f)(7) redesignated as (f)(6)....**12202**
390.5 Amended....39051, 47543
390.21 (b)(4) revised....47543
390.27 Revised....47543
391 Determination of status....**7191**
391.2 (c) reinstated....47544

CHANGES OCTOBER 3, 1988 THROUGH MAY 31, 1989

TITLE 49 Chapter III—Con. Page

(d) added....**12202**
391.15 (c) revised....39051
391.41 (b)(12) revised....47154
391.43 (c) and (e) amended....47154
(c), (d), and (e) redesignated as (d), (e), and (f); new (c) added; new (f)(3) revised....**12202**
391.45 Introductory text, (a), and (b) revised....**12202**
391.81—391.123 (Subpart H) Added....47151
392 Determination of status....**7191**
392.5 (a)(2) revised....39052
393 Authority citation revised....49384
Determination of status....**7191**
393.1 Revised....**12202**
393.1—393.5 (Subpart A) Revised....49384
393.11 Revised....49385
393.12—393.16 Removed....49385
393.18 Removed....49397
393.19 Revised....49397
393.24 (c) footnote amended....49397
393.25 (c) introductory text, (2), (3), and (d) introductory text amended; (e) removed; (f) and (g) redesignated as (e) and (f)....49397
393.26 (d) removed; (e) redesignated as (d); (b) and (c) revised....49397
393.27 Revised....49397
393.28 Revised....49397
393.31 Existing text designated as (a) and (b); new (b) revised....49397
393.41 (a) revised....49398
393.42 Amended....49398
393.44 Revised....49400
393.45 (b), (c), and (d) revised....49400
393.46 (f) added....49400
393.50 (a) revised; (c) removed....49400
393.51 (c) introductory text, (d) introductory text, and (e) amended; (g) removed....49400
393.67 (f) revised....49400
393.69 (a) introductory text amended....49400
393.71 (h) (7) and (9) revised; (i) removed....49400
393.75 (a) and (f), and footnote 1 revised; Table I removed; Table II redesignated as Table I....49401
393.76 (e)(2)(iv) revised; (e)(2)(v) removed....49401
393.77 (a) removed; (b) and (c) redesignated as (a) and (b); new (b) (5) and (11) revised....49401
393.83 Revised....49401
393.84 Revised....49401
393.87 Revised....49401
393.89 Amended....49402
393.91 Revised....49402
393.201—393.209 (Subpart J) Added....49402
394 Determination of status....**7191**
394.7 (b)(11) added....47154
394.9 (b) revised....47154
394.20 (a) and (b) amended....47154
395 Determination of status....**7191**
395.2 (k) correctly designated as (i)....44589
(k) redesignated as (i)....47544
395.13 (b)(2) revised....47544
396 Authority citation revised....49410
Determination of status....**7191**
396.15 Heading and (a) revised; eff. 3-7-90....49410
Eff. date corrected to 12-7-89....49968
396.17 Added; eff. 3-7-90....49410
Eff. date corrected to 12-7-89....49968
396.19 Added; eff. 3-7-90....49410
Eff. date corrected to 12-7-89....49968
396.21 Added; eff. 3-7-90....49410
Eff. date corrected to 12-7-89....49968
396.23 Added; eff. 3-7-90....49410
Eff. date corrected to 12-7-89....49968
398 Determination of status....**7191**
399 Determination of status....**7191**
350—399 (Subchapter B) Appendix G added; eff. 3-7-90....49411
Appendix G effective date corrected to 12-7-89....49968

NOTE: **Boldface** indicates 1989 page numbers.

CHANGES OCTOBER 3, 1988 THROUGH MAY 31, 1989

Chapter V—National Highway Traffic Safety Administration, Department of Transportation

Page

501.8 (f) introductory text, (1) and (g) revised.....**14814**
531 Petition denied.....**22899**
541 Appendix A revised.....**13069**
Appendix A-I revised.....**13069**
571 Petition denied.....50221
Tables I, II, III, and IV amended.....**20082**
571.5 (b)(6) redesignated as (b)(7); new (b)(6) added.....**20083**
571.105 Amended.....**22905**
571.108 Amended; eff. in part 12-1-89.....**20071**
Amended.....**21624**
571.121 Amended.....**18899-18903**
571.301 Amended.....49990
580 Petition granted.....**980, 981, 982, 8747, 8748, 8749, 8750, 11730-11733, 15197-15205, 17951-17956, 18507-18516**
Petition denied.....**9816**
580.4 (d) revised.....**7773**
Revised; interim.....**9814**
580.5 (h) revised; interim.....**9814**
580.8 (c) added; interim.....**9815**
580.13 Added; interim.....**9815**
580.14 Added; interim.....**9815**
580.15 Added; interim.....**9816**
580 Appendix E added; interim.....**9816**

Chapter VI—Urban Mass Transportation Administration, Department of Transportation

604.9 (b) (5), (6), and (7) added.....53355
604 Appendixes A and B added.....53355
653 Added.....47174

Chapter V—National Highway Traffic Safety Administration, Department of Transportation

531.5 (a) table revised.....39302

Chapter VIII—National Transportation Safety Board

800.25 (c) revised.....**10331**

NOTE: **Boldface** indicates 1989 page numbers.

Page

800.28 (c) revised.....**10331**
805.735-2 Revised.....**10332**
821.14 (c) revised.....**12203**
821.33 (a) introductory text republished; (a)(1) revised.....**12203**
821.50 (e) revised.....**12203**
826.4 (b) (1), (2) and (5) revised.....**10332**
840.3 Revised.....49152

Chapter X—Interstate Commerce Commission

1001 Authority citation revised.....**16368**
1001.5 Revised.....**16368**
1004 Revised.....47219
1004.20 Revised.....**21956**
1011.6 (i)(1) revised.....49325
1041 Removed.....47221
1042 Removed.....47221
1105.10 (g)(3) added.....**9823**
1115.2 Introductory text revised.....**19894**
1115.8 Added.....**19894**
1135 Interpretative rule.....**8721**
1135.1 (b) amended; (c) revised.....**12920**
1140 Authority citation revised.....46088
1140.2 (b)(12)(i)(D) revised.....46088
(b)(1) Note 15 amended; (7) (i), (ii) introductory text, (B) through (F), (iii), (12)(i) and (ii) introductory text, (B) through (E), and (iii) revised.....49990
Technical correction.....51626
1152 Authority citation revised.....45766
Authority citation revised.....**18517**
1152.2 (h) through (o) redesignated as (i) through (p); new (h) added.....49667
1152.22 (d) (3) through (5) redesignated as (d) (4) through (6); new (d)(3) added; (e)(2) revised.....49667
(d)(1) revised.....**18517**
1152.30 (a)(2) revised.....49667
1152.32 (g) introductory text and (n) introductory text amended; (g)(3)(ii) and (h) added.....**18517**
1152.34 (c)(1)(ii) revised.....45766

CHANGES OCTOBER 3, 1988 THROUGH MAY 31, 1989

TITLE 49 Chapter X—Con. Page

(a)(1), (b)(3), (c)(1) introductory text, (d) introductory text, (2), (3), (4), (5), and (6) revised; new (e) added..... 49667
Introductory text revised; (a) and (b) removed..... **18518**
1152.36 Revised..... 49668
Table revised..... **18518**
1152.37 Amended..... **18519**
1152.41 (e)(2) revised..... 49668
1152.50 (d)(3) revised; (d) (4) and (5) redesignated as (d)(5) and (6); new (d)(4) added; new (d)(5) revised..... **9823**
1185 Authority citation revised..... 39097
1185.1 Redesignated as 1185.2; new 1185.1 added..... 39097
(a) and (b) correctly revised..... 40068
1185.2 Redesignated as 1185.3 and revised; new 1185.2 redesignated from 1185.1..... 39097
1185.3 Redesignated as 1185.4; new 1185.3 redesignated from 1185.2 and revised..... 39097
1185.4 Redesignated as 1185.5; new 1185.4 redesignated from 1185.3..... 39097
1185.5 Redesignated as 1185.6; new 1185.5 redesignated from 1185.4..... 39097
1185.6 Redesignated as 1185.7; new 1185.6 redesignated from 1185.5..... 39097
1185.7 Redesignated as 1185.8; new 1185.7 redesignated from 1185.6..... 39097
1185.8 Redesignated as 1185.9; new 1185.8 redesignated from 1185.7..... 39097
1185.9 Redesignated as 1185.10; new 1185.9 redesignated from 1185.8..... 39097
1185.10 Redesignated as 1185.11; new 1185.10 redesignated from 1185.9..... 39097
1185.11 Redesignated from 1185.10..... 39097
1201 Amended..... 46620
1207.1 Removed; new 1207.1 redesignated from 1207.2..... 40428
1207.2 Redesignated as 1207.1..... 40428
1249.1 Revised..... 40428

NOTE: **Boldface** indicates 1989 page numbers.

Page

1312 Removed..... **6404**
Effective date deferred..... **10533**
1314 Added..... **6404**
Effective date deferred..... **10533**
1314.5 (b) table corrected..... **9053**
1314.6 (b) corrected..... **9053**
1314.8 (b) Example (2) correctly revised..... **9053**

Title 49—*Proposed Rules:*

11..... 45661, 46745
18..... 44716
171—179 (Subchap. C)..... 45868
172..... 45525
173..... 45525, 49895
177..... 39114
200—229 (Ch. II)..... 47554, 49336
..... 49, 4319
209..... 49695
218..... **7219**
225..... 48560
229..... 47557
350..... **7224, 13391, 15232**
383..... **5036, 15232, 18311, 20875**
385..... **15232**
387..... **15232**
390..... **7224, 7362, 13391**
391..... **5036, 7362, 15232**
392..... **5516, 7362**
393..... **5516, 7362**
394..... **15232**
395..... **7362, 15232**
396..... **5518, 11020, 15232**
397..... **15232**
398..... **15232**
531..... 39115
..... **21985**
533..... **436**
544..... **5519, 22921**
564..... **20084, 21727**
571..... 39751, 40462, 40463, 40921, 44211, 44623, 44627, 45128, 47982, 50047, 50429
..... **9855, 11251, 11765, 13082, 14109, 15782, 18912, 20084, 21263, 21717**
572..... **13901**
574..... 44632
575..... 45527
580..... **2171, 9858**
591..... **17772**
592..... **17780**
593..... **17786**
594..... **17792**
611..... **17878**
661..... 43457
..... 49
663..... 40850
665..... **22716**
1003..... **12252, 20879**

CHANGES OCTOBER 3, 1988 THROUGH MAY 31, 1989

Page
1011 ..... **8364, 12252**
1016 ..... **7454, 9071**
1056 50270
1103 53029
..... **4863**
1135 47558
..... **14369**
1145 ..... **8364**
1152 ..... 43246, 47559
1160 ..... **20879**
1162 ..... **20879**
1168 ..... **20879**
1182 ..... **12252**
1183 ..... **12252**
1186 ..... **12252**
1187 ..... **12252**
1188 ..... **12252**
1207 39119
1249 39119
1312 40922
..... **9863**
1314 ..... **9863**

TITLE 50—WILDLIFE AND FISHERIES

Chapter I—United States Fish and Wildlife Service, Department of the Interior

13 Authority citation revised **4031**
13.11 (d)(4) amended **4031**
14.93 (f) (1) and (2) amended **4031**
16.13 (a)(1) revised **22289**
17 Authority citation revised **5938**
17.11 (h) table amended 43889, 45865
(h) table amended **8341, 15208, 20602, 22906**
17.12 (h) table amended 45861
(h) table amended **2134, 5938, 10154, 14967**
20.104 Seasonal hunting adjustments corrected 44589, 44695
20.105 Seasonal hunting adjustments corrected 44589
20.108 Revised **14817**
20.109 Seasonal hunting adjustments corrected 44590
23.23 (f) table amended **11540**
(f) table determination **13387**
23.52 (a) and (b) revised; (c) through (h) removed **985**
32.12 (e)(2), (i)(2) (i) through (vi), (m)(1)(iii), (t)(2) (i) and (ii), (u)(1)(iii), (2)(iv), and (3)(iii), (w)(1) (i) and (ii), (cc)(2) (ii) through (vi), (ll)(2), (rr)(1)(iii), (2) (i) and (ii), and (3) (i) and (ii) removed 43891
(e)(1), (m)(1)(iv), (u)(2)(v), (gg) (2) through (4), and (ll) (3) and (4) redesignated as (e)(2), (m)(1)(iii), (u)(2)(iv), (gg) (3) through (5), and (ll) (2) and (3); new (e)(1), (f)(11)(vi), (g)(7)(iv), (gg)(2), (pp)(6), (qq)(4) (v) and (vi), (5)(vi), and (7)(vi) added 43891
(i)(2) introductory text, (l)(2)(i), (m)(1)(ii) and (2), (n)(1), (t)(2) introductory text, (w)(1) introductory text, (aa)(1), (cc)(2) introductory text and (i), (hh)(4)(i), (10)(ii) and (11) (ii) and (iv), (mm)(5)(vi) and (7) (i) and (v), (qq)(1)(i), (4)(ii), (6), (7) (i), (iii), and (iv), and (rr)(2) introductory text and (3) introductory text revised 43892
32.22 (a)(4) (i) through (vi), (h)(2) (i) through (v) and (3) (i) through (iii), (ff) (1), (2) and (11), and (hh)(3) (i) through (iv) removed 43893
(d) (2) through (6), (ee) (1) through (4), and (ff) (3) through (10) redesignated as (d) (3) through (7), (ee) (2) and (4) through (6), and (ff) (1) through (8); new (d)(2), (ee) (1) and (3) added 43893
(a)(4) introductory text, (b)(1) introductory text, (h)(2) introductory text and (3) introductory text, (l) (1) and (2), (bb)(2), new (ff)(1)(i), (6)(ii) and (8)(ii), (hh)(3) introductory text, and (nn)(3)(i) and (5)(ii) revised 43893
32.32 (a)(3) (i) through (iv), (h)(3) (i) through (v) and (4) (i) through (viii), (i)(4) (i) through (vii) and (5) (i) through (x), (n)(1), (r)(3) (i) through (vii), (ff)(2) (i) and

NOTE: **Boldface** indicates 1989 page numbers.

CHANGES OCTOBER 3, 1988 THROUGH MAY 31, 1989

TITLE 50 Chapter I—Con. Page

(ii), (gg)(4)(iii), and (ll)(4) (i) through (vi) removed..... 43893
(d) (2) through (5), (n) (2) and (3), (dd) (1) through (4), and (gg)(4) (iv) through (vi) redesignated as (d) (3) through (6), (n) (1) and (2), (dd)(2) (i) through (iv), and (gg)(4) (iii) through (v); new (d)(2), (v)(8), (x)(4)(iii), (dd)(1), (gg)(2) (v) through (vii), and (rr)(3) (vi) and (vii) added..... 43893
(a)(3) introductory text, (b)(1), (h)(3) introductory text and (4) introductory text, (i)(4) introductory text and (5) introductory text, (l)(3), new (n) (1) and (2), (p)(2), (r)(3) introductory text, (v) (2) and (5), (bb)(2)(iii), (ff)(2) introductory text, (gg)(4)(ii), and (ll)(4) introductory text revised..... 43894
33.8 (b) through (e) redesignated as (c) through (f); new (b) added; new (d) revised..... **10546**
33.9 (i) revised..... **10546**
33.13 (g)(1) and (m)(4) revised; (g)(2) amended..... **10546**
33.17 (a) (1) through (3) and (c)(1) revised; (a)(4) and (c)(6) removed; (b) (1) through (3) amended; (b) (4), through (6) added;..... **10546**
33.18 (a)(6) added..... **10546**
33.22 (f) revised..... **10546**
33.37 (c)(2) amended; (c)(5) and (d)(3) revised; (c)(6) added;..... **10547**
33.40 (a) through (e) redesignated as (b) through (f); new (a) added..... **10547**
33.41 (g)(2) revised; (g) (3), (4), and (5) added..... **10547**
33.46 (a)(7) amended; (e)(1) revised; (e)(3) removed; (f) added..... **10547**
33.47 (b) (4) and (5) added; (d) revised..... **10547**
33.51 (b) (1) and (2) revised; (b) (4) and (5) added..... **10547**
64.1 Technical correction..... **5938**

NOTE: **Boldface** indicates 1989 page numbers.

Page

80.4 Revised..... **15209**

Chapter II—National Marine Fisheries Service, National Oceanic and Atmospheric Administration, Department of Commerce

204 Entry control date..... **16123**
204.1 (b) table amended (OMB number)..... **13890, 14239, 16125, 22758**
216 Determinations..... 39743, 45953, 50420
Note added; interim..... **21921**
216.3 Amendment at 53 FR 8918 rescinded..... **7933**
Amended; interim..... **9448**
Amended..... **17741**
Comment time extended..... **18519**
216.11 Introductory text revised; interim..... **21921**
216.24 (d)(2)(vii)(C) revised; (d)(2)(vii)(E) added; interim..... **415**
Revision at 53 FR 8918 rescinded..... **7933**
(e) (1) through (5) revised; interim..... **9448**
(b) through (e) amended..... **13890**
(f)(5) revised; (f) (6) and (7) added..... **17741**
Comment time extended..... **18519**
Note added; interim..... **21921**
222.23 (a) amended..... **22907**
227.72 (e)(8) added..... **7777**
229 Added; interim..... **21921**
260 Inspection fees..... **10548**
282 Added; interim (effective date pending in part)..... **4033**
285 Temporary regulations..... **7430**

Chapter III—International Regulatory Agencies (Fishing and Whaling)

301 Catch sharing plan approval..... **8542**
Revised..... **19896**
371 Inseason orders..... **10989**
380.2 Amended..... 46873
Amended..... **6411**
380.3—380.4 Added..... **6411**
380.5 Added..... **6412**
380.6—380.7 Added..... **6413**
380.8 Added..... **6414**
380.9—380.11 Added..... **6415**

CHANGES OCTOBER 3, 1988 THROUGH MAY 31, 1989

Page
380.20 Redesignated as 380.21; new 380.20 redesignated from 380.23 and revised.....46873
380.21 Redesignated as 380.22; new 380.21 redesignated from 380.20.....46873
380.22 Redesignated as 380.23; new 380.22 redesignated from 380.21.....46873
380.23 Redesignated as 380.20 and revised; new 380.23 redesignated from 380.22.....46873
380.24—380.26 Added.....46873
380.24 (b) amended.....**4798**
380.27 Added.....**4798**

Chapter VI—Fishery Conservation and Management, National Oceanic and Atmospheric Administration, Department of Commerce

600 Added.....**1704**
601 Revised.....**1706**
601.37 (Subpart D) Added.....39304
604 Added.....**1710**
605 Added.....**1712**
611 Inseason adjustments.....52714
Specifications.....**32, 3605**
Restrictions.....**299**
Specifications corrected.....**2039**
Catch monitoring.....**3039**
Specifications, inseason adjustments, etc.....**6524**
611.1 (c) revised; interim.....**21925**
611.3 (a)(3) revised; interim.....**21925**
611.7 (a) (25) through (27) redesignated as (a) (26) and (28); new (a)(25) added.....**16371**
611.8 (d) through (j) redesignated as (e) through (k); new (d) added; new (f), (h)(1), (2)(ii), and (k)(1)(i) amended.....**16371**
611.22 (b)(1), (c) and (d) revised.....**6933**
611.50 (b)(4)(ii) amended.....39477
Technical correction.....43319
611.70 (d)(1) introductory text and (3)(i) revised.....**18904**
611.92 (c)(1)(iii) added; interim emergency; eff. to 6-26-89.....**13194**
611.93 (c)(2)(ii) (F) and (G) suspended; (H) and (I) added; emergency interim; eff. to 6-13-89.....**11380**
Corrected.....**12989**
(b)(1)(iii) suspended; (b)(1)(iv) added temporary; interim emergency; eff. to 6-26-89.....**13194**
(b)(1)(ii) Table 1 amended; (b)(3)(ii)(A) revised; (b)(3)(ii)(D) added.....**18523**
625 Added.....39477
Technical correction.....43319
640.2 Corrected.....39581
642 Temporary regulations.....39097, 40231, 47718, 49325, 51280
Temporary regulations.....**153, 306, 14360**
Technical correction.....**1471**
642.7 (x) added; interim emergency; eff. to 5-30-89.....**13691**
642.21 (a)(2) amended; interim emergency eff. to 2-1-89.....45098
642.24 (e) added; interim emergency; eff. to 5-30-89.....**13691**
644.7 (e) amended; eff. to 12-26-88.....45099
(g) effective date deferred pending OMB approval.....**821**
644.24 (c) added; eff. to 12-26-88.....45099
(b) effective date deferred pending OMB approval.....**821**
646.1 (b) revised.....**1722**
646.2 Amended.....**1722**
646.4 Amended.....**1722**
646.6 (b) and (k) amended; (h) and (i) revised; (o) and (p) added.....**1722**
(n) removed; (o) and (p) redesignated as (n) and (o); (l) and (m) revised.....**8343**
646.22 Text revised.....**1722**
646.24 (a)(1) and (b) revised; (a)(20), (21), and (c) added.....**8343**
650 Entry control date.....**16123**
651.7 (b)(11) added.....**4800**
651.20 (a) (1), (2), (b)(1), (c)(2), (d)(1) introductory text, and (2), (f) introductory text, and (3) revised.....**4800**
651.21 (a) heading and (1) table revised.....**4801**
(b)(2)(i) suspended; (b)(4) added; eff. to 4-1-89.....**10011**
651.22 (c) and (e)(2) revised.....**4801**
651.23 (a) revised.....**4802**

NOTE: **Boldface** indicates 1989 page numbers.

CHANGES OCTOBER 3, 1988 THROUGH MAY 31, 1989

TITLE 50 Chapter VI—Con. Page

651 Figures 1 and 4 revised.....**4802**
652 Temporary regulations.....50970
1989 annual quotas.....**6415**
Inseason adjustments.....**8751**
655 Specifications.....43718
Specifications corrected.....45854
Specifications.....**2134, 7777, 10549**
Specifications corrected.....**18114**
658 Fishery management plan.....49992
658.5 (c) added (temporary).....**16125**
658.22 Existing text redesignated as (a); new (b) added; emergency eff. to 2-2-89.....45271
Figure 1 revised.....45273
(b) corrected.....46745
Existing text designated as (a); new (b) added; eff. to 11-3-89.....**16126**
661 Fishery management plan.....**19798**
Temporary regulations.....**19904**
661.2 (d) amended.....**19191**
Amended.....**20603**
661.4 (a) amended; (b) redesignated as (c); new (b) added (effective date pending).....**19191**
661.5 (a)(8) revised.....**19191**
661.20 (a) introductory text amended; (a)(1)(iii) and (5) added (effective date pending).....**19191**
661.21 (a) (1), (2), and (3) amended.....**19192**
661.22 (a) amended.....**19192**
661.23 (a) through (c) revised; (d) removed; (e) and (f) redesignated as (d) and (e).....**19192**
661 Appendix amended.....**19192**
663 Restrictions.....39606
Specifications.....**32**
Restrictions.....**299, 18658**
Specifications corrected.....**2039**
663.2 Amended.....**20603**
663.4 Existing text designated as (a); (b) added.....47957
663.7 (q) amended; (r) added.....47957
Introductory text revised; (r) removed; (j) and (k) added.....**18904**
672 Inseason adjustments.....52714
Clarification.....**986**
Specifications, inseason adjustments, etc.....**6524**

NOTE: **Boldface** indicates 1989 page numbers.

Page

Temporary regulations.....**12204, 12638, 15411, 16126, 18526, 19375**
672.1 (a) revised.....**18524**
672.2 Amended.....44011
Amended; interim emergency; eff. to 6-26-89.....**13194**
Amended.....**18524**
672.5 (b)(3)(v) amended.....44012
(a)(3) (ii) and (iii) removed; (a)(3) (iv) and (v) redesignated as (a)(3) (ii) and (iii); (a)(3) introductory text, (i), and new (ii) revised.....**18524**
672.23 (b) revised.....44012
675 Inseason adjustments.....38725, 39097, 40894, 47545, 49552
Temporary regulations.....39479, 39744, 47544, 49994
Inseason adjustments corrected.....39718
Clarification.....**986**
Catch monitoring.....**3039**
Specifications.....**3605**
Prohibition on receipt.....**3609, 9216**
Temporary regulations.....**6134, 6934, 7933**
675.1 (a) revised.....**18524**
675.2 Amended; interim emergency; eff. to 6-26-89.....**13194**
Amended.....**18524**
675.5 (a)(3) (ii) and (iii) removed; (a)(3) (iv) and (v) redesignated as (a)(3) (ii) and (iii); (a)(3) introductory text, (i), and (ii) revised.....**18525**
675.7 (c) revised; emergency interim; eff. to 6-13-89.....**11380**
Corrected.....**12989**
675.20 (b)(3) suspended; emergency interim; eff. to 4-15-89.....**417**
(a) heading and (1) Table 1 amended; (a) (6) through (10) redesignated as (a) (7) through (10) and (12); (a)(11) and (b)(1)(iv) added; new (a)(10), new (12), and (b)(2) revised.....**18525**
675.22 Corrected.....**12989**
675.23 Added; emergency interim eff. to 4-15-89.....**417**
681.4 (b)(2)(xxi) revised.....52999
681.5 (a) (3), (4) and (5) amended; (b)(2)(x), (4) and (5) and (c)(4) (iii) and (iv)

CHANGES OCTOBER 3, 1988 THROUGH MAY 31, 1989

Page

removed; (b)(2) (viii) and (ix), (c) introductory text, (3), (4) introductory text, (i) and (ii) revised..... 52999

681.24 (c) introductory text and (1) revised; (c)(3) added..... 52999

683.6 (k) through (n) at 53 FR 29909 correctly redesignated as (e) through (h).....**6531**

Title 50—*Proposed Rules:*

14.....**11975, 19416**
16.....45784
17.....38969, 39617, 39621, 39626, 40479, 45788, 46479, 52452, 52745, 52746, 53030 .....**441, 554, 2173, 3497, 4049, 5095, 5983, 5986, 7225, 7813, 8152, 8574, 9529, 12663, 14976, 15236, 16379, 16380, 19416, 20616, 20619, 21632, 21635**
18.....45788 .....**6940, 23233**
20.....45296 .....**8221, 8880, 12534**
23.....38755 .....**8365, 11551**
32.....**20623**
33.....44043 .....**20623**

Page

215.....**23233**
216.....40246 .....**4154**
263.....**23235**
267.....**23235**
270.....51284
301.....43909 .....**834**
602.....53031 .....**512**
611.....44047, 46482, 46890, 47993, 47998 .....**32, 7814, 13704, 14256, 15302, 18683, 19199, 21343**
642.....**11252, 14256, 23238**
646.....42985, 44975
650.....**15958, 21640**
652.....48002
651.....39627, 44975, 45301, 47299
655.....43741, 45854
658.....**2175**
661.....41214 .....**2177, 11976**
663.....41214, 46890 .....**32**
671.....52749 .....**9072**
672.....47993 .....**6734, 7814**
675.....47998 .....**7814, 14256, 15302, 19199, 21343**

NOTE: **Boldface** indicates 1989 page numbers.

Additions to Table I, January through May 1989

This table lists the sections of the U.S. Code, U.S. Statutes at Large, Public Laws, and Presidential documents which are being added to Table I as a result of authority citations carried in the **Federal Register** during January through April 1989. Recent legislation is carried by public law number.

Table I is in the CFR Index and Finding Aids revised as of January 1, 1988. Additions during 1988 are in the December 1988 LSA (List of CFR Sections Affected).

In order to determine the **Federal Register** page number of a parallel CFR citation, consult this LSA and the appropriate Annual Issue of the LSA for that CFR title.

U.S. Code:	CFR
2 U.S.C.:	
441i	34 Part 73
5 U.S.C.:	
73	34 Part 73
201 et seq	29 Part 100
301	7 Parts 2003, 3017
	37 Parts 15, 15a
302—305	18 Part 388
551—557	18 Parts 375, 388
552—556	29 Part 98
552—552a	48 Part 2424
552	7 Parts 2902, 2903, 3403, 3700, 3701, 3800, 3801, 4000, 4001, 4100
	10 Part 2
	12 Part 792
	16 Part 456
	19 Part 201
	28 Part 701
	32 Parts 285, 298b
	38 Part 1
	39 Part 946
552a	5 Part 1001
	12 Parts 790, 792
	22 Part 1507
	40 Part 13
552b	5 Part 1632
	12 Part 791
553	16 Part 305
	21 Parts 338, 340, 349, 640
	46 Parts 571, 588
	49 Parts 1004, 1035, 1071, 1185, 1314
608c	7 Part 1
702—704	21 Part 640
1101 note	5 Part 950
1103	5 Part 300
1201 et seq	5 Part 1200
1302	5 Part 300
2301—2302	5 Part 300
2621	7 Part 1
2714	7 Part 1
3101	28 Part 0
3103	28 Part 0

5 U.S.C.—Con.	CFR
3302	5 Part 339
3324	5 Part 300
3392—3393	5 Part 317
3395	5 Part 317
3397	5 Part 317
3596	5 Part 359
3701	29 Part 100
4111	34 Part 73
	41 Parts 304-1, 304-2
5112	5 Part 339
5333—5334	5 Part 531
5336	5 Part 531
5383	5 Part 534
5511—5512	32 Part 527
5512	40 Part 13
5514	20 Part 361
	22 Part 34
	40 Part 13
	41 Part 105-56
	47 Part 1
	49 Part 92
5525	31 Part 210
5569—5570	22 Part 19
5701—5709	41 Parts 301-1—301-12, 301-14
5721—5734	41 Parts 302-1—302-12, 303-1, 303-2
5734	41 Part 101-7
5741—5742	41 Parts 303-1, 303-2
6332	5 Part 630
6362	5 Part 630
7201	5 Part 300
7204	5 Part 300
7301	31 Part 0
7342	34 Part 73
7351	34 Part 73
7701 et seq	5 Parts 300, 330
8151	5 Part 330
8439	5 Part 1645
8461	5 Part 844
8474	5 Parts 1620, 1632, 1633, 1645
8477	29 Parts 2584, 2585

5 U.S.C.—Con. CFR
App. 2....34 Part 33
App. 3....20 Parts 75, 76
App. 4....5 Part 1633
App. 207....10 Part 1010
App. 4—5....34 Part 73
7 U.S.C.:
4a....17 Part 12
12a....17 Part 140
61....7 Part 1
87e....7 Part 1
136 et seq....40 Part 31
136—136y...40 Parts 16, 153, 156, 158, 166, 168
136....40 Parts 22, 167
136w....40 Part 2
150bb....7 Part 301
161—162....7 Part 318
164a....7 Part 318
167....7 Part 318
394....9 Part 391
497b....36 Part 251
511b....7 Part 29
601—674....7 Parts 955, 998
612 note....7 Part 250
901 et seq...7 Parts 1709, 1745, 1749, 1750, 1754, 1762, 1763
901—950b....7 Part 1710
941 et seq....7 Part 1610
1308 et seq....7 Parts 1497, 1498
1308—1308a....7 Part 1413
1309....7 Part 1413
1314e....7 Part 726
1360....19 Part 12
1413e....7 Part 726
1421....7 Parts 1413, 1425
1421 note....7 Part 1478
1423....7 Part 1413
1425....7 Part 1470
1431e....7 Part 250
1441-1....7 Parts 1413, 1421, 1470
1444....7 Part 1425
1444-1....7 Parts 1413, 1470
1444b....7 Parts 1413, 1421, 1470
1444b-2—1444b-4....7 Part 1470
1445b-2—1445b-4....7 Part 1413
1445b-2....7 Part 1421
1445c-2....7 Parts 729, 1421
1445d....7 Parts 1413, 1470
1445e....7 Part 1421
1445h....7 Part 1413
1461—1469....7 Parts 719, 1413
1471d note....7 Part 1479
1506....7 Parts 455, 456
1516....7 Parts 455, 456
1621 et seq....7 Part 68
1622....7 Part 27
9 Part 391
1624....9 Part 391
7 U.S.C.—Con. CFR
1921 et seq...7 Parts 1745, 1749, 1750, 1762, 1763, 1754
1932 note....7 Part 1948
1989....7 Part 1946
2908....7 Part 1
3701 et seq....21 Part 5
4610....7 Part 1
4736....7 Part 27
4815....7 Part 1
4901—4916....7 Part 1210
4910....7 Part 1
8 U.S.C.:
1101....8 Part 216
1101 note....8 Part 245a
22 Part 44
1102....8 Part 212
1103...8 Parts 210, 216, 217, 245a, 271, 286
28 Part 44
1104....22 Part 44
1151....8 Part 245
1153....8 Part 245
22 Part 44
1153 note....22 Part 44
1154....8 Part 216
1160—1161....29 Part 502
1160....8 Part 210
1161....29 Part 500
1182....8 Part 204
1184....8 Part 216
1186a....8 Parts 204, 205, 211, 214, 216, 223, 223a, 242, 245
1187....8 Parts 212, 214, 217, 236, 248
1251....8 Part 242
1255....8 Part 204
1255a....8 Part 245a
1255a note....8 Part 245a
1257....8 Part 245
1321....8 Part 271
1356....8 Part 286
1360....20 Part 422
10 U.S.C.:
113....32 Parts 58, 95, 146, 191, 278, 356, 369, 391
113 note....32 Part 105
131....32 Parts, 372, 389
133....32 Parts 358, 374, 390, 390a, 392
134....32 Part 385
135....32 Part 351
136....32 Parts 366, 383, 386, 387, 392
137....32 Part 352
48 Part 22
191—193....32 Parts 359, 360, 362
192....32 Part 388
814....32 Part 146
982....32 Part 144
1041....32 Part 887

10 U.S.C.—Con. CFR
1076a....32 Part 199
2131—2135....38 Part 21
2202....32 Part 173
48 Parts 271, 5119, 5215
2301 et seq....48 Part 39
2304 note....48 Part 1246
2305....32 Part 838
2665....32 Part 265
2667....32 Parts 265, 863
2671....32 Part 265
2809....32 Part 80
3012....33 Part 245
7420....15 Part 777
7430....15 Part 777
8013....32 Parts 818, 855, 884
12 U.S.C.:
1 et seq....12 Part 34
36....12 Part 208
93a....12 Parts 1, 18
161....12 Part 18
178....12 Part 792
248....12 Part 261
321....12 Part 261
378....12 Part 303
730d....31 Part 103
1437....12 Parts 516, 575–577, 575a
1464....12 Parts 569c, 575–577, 575a
1701j-3....12 Part 34
1701q....24 Parts 247, 290
1701s....24 Part 247
1703....24 Parts 121, 200
1715....24 Parts 204, 252
1715b....24 Parts 200, 247, 251
1715*l*....24 Part 247
1715*l* note....24 Part 248
1715u....24 Part 203
1715y....24 Part 234
1715z....24 Parts 232, 252
1715z-1....24 Part 247
1725....12 Part 569c
1729....12 Parts 569c, 575–577, 575a
1748f....24 Part 200
1766....12 Part 792
1795c....12 Part 747
1795f....12 Part 792
1813....12 Parts 303, 326, 346
1815....12 Part 326
1817—1818....12 Part 326
1818....12 Part 18
1823....12 Part 208
1844....12 Part 261
2011....12 Part 611
2013....12 Parts 618, 624
2019—2020....12 Part 618
2021....12 Part 611
2071....12 Part 611
2073....12 Part 618
2075—2076....12 Part 618
2093....12 Part 618

12 U.S.C.—Con. CFR
2121....12 Part 611
2122....12 Part 618
2128....12 Part 618
2132....12 Part 615
2142....12 Part 611
2146....12 Part 615
2160....12 Part 615
2184....12 Part 614
2200....12 Part 618
2201....12 Part 614
2202a....12 Part 614
2202b....12 Part 615
2202c—2202e....12 Part 614
2203....12 Part 611
2211....12 Part 618
2218....12 Part 618
2219a—2219b....12 Part 614
2221....12 Part 611
2252....12 Part 624
2254....12 Part 620
2261—2273....12 Part 623
2278b....12 Part 615
2278b-6....12 Part 615
2279a—2279j....12 Part 611
2279aa—2279ll....12 Parts 620, 621
3105....12 Part 208
3906—3909....12 Part 208
4001 et seq....12 Parts 210, 229
14 U.S.C.:
93....33 Part 72
633....46 Part 7
15 U.S.C.:
57a....16 Part 456
78b....12 Part 208
78o-4....12 Part 208
78q....12 Part 208
78q-1....12 Part 208
78w....12 Part 208
78dd....17 Part 240
80b-6....17 Part 275
634....13 Parts 124, 142, 143, 145
644....20 Part 654
687....13 Part 108
695—697b....13 Part 108
697c....13 Part 108
714 et seq....7 Part 1446
714b—714c....7 Parts 1470,
714b....7 Part 13
714c....7 Part 1405,
1477–1479
717—717w....18 Part 161
1275—1276....16 Part 1031
1401....49 Part 585
1501....37 Parts 15, 15a
1512—1513....37 Parts 15, 15a
1515....37 Parts 15, 15a
1518....15 Parts 15, 15a
1604....12 Part 226

15 U.S.C.—Con. CFR
1673 ... 15 Part 15b
32 Part 818
1824 ... 9 Part 11
2058—2060 ... 16 Part 1306
2082—2083 ... 16 Part 1031
2601 et seq ... 40 Part 31
2621 ... 19 Part 12
2625 ... 40 Part 700
3301—3432 ... 18 Parts 161, 375
5001 ... 15 Part 1150
16 U.S.C.:
90c et seq ... 43 Part 3590
460 ... 32 Part 265
460n et seq ... 43 Part 3590
460dd et seq ... 43 Part 3590
460mm-2—460mm-4 ... 43 Part 3590
469 et seq ... 7 Part 656
470 et seq ... 7 Part 656
472 ... 36 Parts, 217, 251
497b ... 36 Part 251
508 ... 43 Part 3590
551 ... 36 Parts 217, 251
670 et seq ... 32 Part 265
742a—742j-1 ... 50 Part 10
791—825r ... 18 Part 385
791a ... 18 Part 4
791a note ... 18 Part 375
973—973r ... 50 part 282
1361—1384 ... 50 Part 10
1361 et seq ... 50 Part 229
1401—1407 ... 50 Part 10
1431 et seq ... 15 Part 942
1435—1439 ... 15 Part 922
1531 et seq ... 32 Part 265
1801 et seq ... 50 Parts 600, 604, 605, 620, 625, 644, 657
1907 ... 43 Part 3830
2401—2412 ... 45 Part 670
2431 et seq ... 50 Part 380
3101 et seq ... 43 Part 3150
3371—3378 ... 50 Part 10
3834 ... 7 Part 1497
3844 ... 7 Part 1940
4101 et seq ... 50 Part 253
18 U.S.C.:
13 ... 39 Part 232
201—209 ... 10 Part 1010
32 Part 1293
34 Part 73
201 et seq ... 29 Part 100
202 ... 29 Part 100
208 ... 31 Part 0
1382 ... 32 Part 527
1793 ... 28 Part 511
1905 ... 45 Part 5
2254 ... 28 Part 0
3061 ... 39 Part 232
3621—3622 ... 28 Parts 511, 513, 541, 544, 550, 552

18 U.S.C.—Con. CFR
3622 ... 28 Part 541
3624 ... 28 Parts 511, 513, 541, 544, 550, 552
4001 ... 28 Part 0
4041—4042 ... 28 Part 0
4042 ... 28 Parts 66, 67
4044 ... 28 Part 0
4082 ... 28 Part 0
4351—4353 ... 28 Parts 66, 67
5006—5024 ... 28 Parts 513, 541
5006 ... 28 Part 552
5024 ... 28 Part 552
19 U.S.C.:
2 ... 19 Part 101
54 ... 19 Part 24
58 ... 19 Part 24
58a—58c ... 19 Part 24
58b ... 19 Part 122
66 ... 19 Parts 122, 128, 192
81c ... 27 Part 20
1202 ... 15 Part 315
19 Parts 19, 54, 128, 145
1202 note ... 19 Part 355
1337 ... 19 Part 210
1339 ... 19 Part 353
1342 ... 19 Part 210
1433 ... 19 Part 122
1436 ... 19 Part 122
1484 ... 19 Parts 111, 128
1459 ... 19 Part 122
1496 ... 19 Part 148
1498 ... 19 Part 128
1499 ... 19 Part 10
1508 ... 19 Part 10
1516a ... 19 Part 356
1551 ... 19 Part 128
1555 ... 19 Part 128
1556 ... 19 Part 128
1565 ... 19 Part 128
1590 ... 19 Part 122
1594 ... 19 Part 122
1623 ... 19 Parts 101, 112, 132
1624 ... 19 Parts 122, 128, 192
1627a ... 19 Part 192
1629 ... 19 Parts 148, 162
1644 ... 19 Part 122
1646a ... 19 Part 192
1671a—1671b ... 19 Part 355
1671g ... 19 Part 355
1673—1673g ... 19 Part 353
1673e ... 19 Part 353
1675 ... 19 Part 353
1677 ... 19 Part 353
1677a—1677h ... 19 Parts 207, 353
1677f ... 19 Parts 207, 356
1862 ... 15 Part 705
2031 ... 15 Part 315
3004 ... 7 Part 6

CFR

20 U.S.C.:
501 ... 34 Part 600
905 ... 41 Parts 302-1—302-12
956 ... 29 Part 505
957 ... 30 Part 7
959 ... 45 Parts 1154, 1157, 1169, 1174
961—968 ... 45 Parts 1183, 1185
1021 ... 34 Part 779
1031 ... 34 Part 776
1047 ... 34 Part 779
1057—1059 ... 34 Part 607
1058 et seq ... 34 Part 602
1061 ... 34 Part 602
1068 ... 34 Part 600
1070d-2 ... 34 Part 212
1071 et seq ... 34 Part 600
1078-2 ... 34 Part 600
1082 ... 34 Part 85
1085 ... 34 Parts 600, 602
1088 ... 34 Parts 600, 602
1091 ... 34 Parts 600, 602
1094 ... 34 Parts 85, 600
1141 ... 34 Parts 600, 602
1221e-1a ... 34 Part 200
1221e-3 ... 34 Parts 81, 85, 212
1225 ... 34 Part 200
1234—1234i ... 34 Part 81
1234a ... 34 Part 30
1401 ... 34 Parts 333, 602
1402 ... 34 Part 301
1403—1420 ... 34 Part 526
1408 ... 34 Part 301
1411 ... 34 Part 301
1414 ... 34 Part 301
1431 ... 34 Part 316
1434 ... 34 Part 316
1461—1462 ... 34 Part 333
1472 ... 34 Part 333
2471 ... 34 Part 602
2701—2731 ... 34 Part 200
2727 ... 20 Part 76
2733 ... 34 Part 205
2741—2749 ... 34 Part 212
2783 ... 34 Part 205
2821—2838 ... 34 Part 200
2831 ... 34 Parts 76, 77, 212
2851—2854 ... 34 Part 200
2891—2901 ... 34 Part 200
2891 ... 24 Part 280
2972 ... 20 Part 76
2990 ... 20 Part 76
3021—3032 ... 34 Part 280
3122—3130 ... 34 Part 581
3142 ... 34 Part 790
3211 ... 34 Part 612
3221 ... 34 Part 612
3223 ... 20 Part 76

20 U.S.C.—Con. CFR
3281—3341 ... 34 Parts 500, 501, 524, 525, 548, 561, 562, 573, 574
3302 ... 34 Part 548
3381 ... 34 Part 602
3386 ... 34 Part 212
3411 ... 34 Part 60
3461 ... 34 Part 60
3471 ... 34 Part 60
3474 ... 34 Parts 60, 80, 81, 85
3485 ... 34 Part 3
3487 ... 34 Part 99
3507 ... 34 Part 99
4011 ... 40 Part 31
4041 ... 34 Part 757
4811-12 ... 34 Part 757
4821-23 ... 34 Part 758
4831 ... 34 Part 757
4841 ... 34 Parts 757, 758
4843 ... 34 Parts 757, 758

21 U.S.C.:
159 ... 9 Part 113
321 ... 21 Parts 50, 56, 211, 338, 340, 349, 640
342 ... 21 Part 170
348 ... 21 Part 60
40 Parts 185, 186
351 ... 21 Parts 201, 640, 878, 892
352 ... 21 Parts 211, 338, 340, 349, 640
353 ... 21 Part 60
355—357 ... 21 Part 211
355 ... 21 Parts 60, 338, 340, 349, 606, 610, 640
357 ... 21 Part 60
360 ... 21 Parts 640, 878, 892
360c ... 21 Parts 878, 892
360e ... 21 Parts 60, 878, 892
360j ... 21 Parts 60, 878, 892
371 ... 21 Parts 60, 338, 340, 349, 640, 878, 892, 1030
376 ... 21 Parts 58, 60
460 et seq ... 9 Part 391
601 et seq ... 9 Part 327, 391
679 ... 21 Part 5
802 ... 39 Part 232
844 ... 39 Part 232
881 ... 28 Part 50
6151 ... 26 Part 55

22 U.S.C.:
211a ... 22 Part 51
290f ... 22 Part 1006
2381 ... 22 Parts 204, 206, 208
45 Part 207
2503 ... 22 Part 310

22 U.S.C.—Con. CFR
2658 ..... 22 Parts 34, 135, 137, 48 Parts 601-606, 608, 609, 613-617, 619, 622-625, 628-630, 632-634, 636, 637, 642, 643, 645, 646, 648, 652, 653, 670
2751 et seq. ..... 37 Part 5
2780 ..... 22 Part 126
3201 et seq. ..... 37 Part 5
3606 ..... 21 Part 511
3611 ..... 35 Part 60
3901 et seq. ..... 22 Part 20
3926 ..... 22 Parts 34, 51
4341 ..... 22 Part 136
5001 et seq. ..... 15 Parts 773, 779, 799

23 U.S.C.:
101 ..... 23 Parts 626, 645
103 ..... 49 Part 653
111 ..... 23 Part 645
151 ..... 23 Part 650
315 ..... 23 Part 635
351 ..... 23 Part 650

24 U.S.C.:
1437r ..... 24 Part 964

25 U.S.C.:
2 ..... 25 Part 2, 179
9 ..... 25 Part 2, 179
372—373 ..... 25 Part 179
396 et seq. ..... 30 Parts 202, 203, 207, 241
396a et seq. ..... 30 Parts 202, 203, 207, 241
396g—396q ..... 43 Part 3590
450 ..... 34 Part 250
487 ..... 25 Part 179
607 ..... 25 Part 179
1401 et seq. ..... 25 Part 61
2101 et seq. ..... 30 Parts 202, 203, 207, 241
43 Part 3590
2201—2211 ..... 25 Part 179
2601—2651 ..... 34 Part 250
2601—2606 ..... 34 Part 252
2601 ..... 34 Part 251
2602 ..... 34 Part 253
2604 ..... 34 Part 253
2606 ..... 34 Part 251
2621—2622 ..... 34 Part 256
2621 ..... 34 Part 254
2623 ..... 34 Part 263
2624 ..... 34 Part 255
2631 ..... 34 Part 257
2651 ..... 34 Parts 252, 255, 263

26 U.S.C.:
28 ..... 26 Part 1
52 ..... 26 Part 1
58 ..... 26 Part 1
67 ..... 26 Part 1
148 ..... 26 Part 1

26 U.S.C.—Con. CFR
280C ..... 26 Part 1
444 ..... 26 Part 1
501 ..... 34 Part 73
453C ..... 26 Part 1
755 ..... 26 Part 1
860G ..... 26 Part 1
863 ..... 26 Part 1
864 ..... 26 Part 1
865 ..... 26 Part 1
884 ..... 26 Part 1
907 ..... 26 Part 1
954 ..... 26 Part 1
957 ..... 26 Part 1
985 ..... 26 Part 1
987 ..... 26 Part 1
989 ..... 26 Part 1
1060 ..... 26 Part 1
2662 ..... 26 Part 26
4101 ..... 26 Part 48
5081 ..... 27 Parts 19, 231, 240, 250
5131—5133 ..... 27 Part 197
5142—5143 ..... 27 Parts 19, 22, 270, 285, 290
5143 ..... 27 Part 231
5146 ..... 27 Parts 19, 22, 250, 270, 285, 290
5206 ..... 27 Part 197
5271 ..... 27 Part 250
5273 ..... 27 Part 197
5276 ..... 27 Parts 22, 250
5701 ..... 27 Part 290
5731 ..... 27 Parts 270, 285, 290
5802 ..... 27 Part 70
6031 ..... 26 Part 1
6036 ..... 26 Part 301
6061 ..... 27 Parts 22, 270, 285, 290
6065 ..... 27 Parts 22, 270, 285, 290
6103 ..... 20 Part 422
6109 ..... 27 Parts 22
6151 ..... 27 Parts 22, 194, 270, 290
6323 ..... 26 Part 1
6404 ..... 26 Part 301
6689 ..... 26 Part 301
6806 ..... 27 Parts 19, 22, 270, 285, 290
7011 ..... 27 Parts 19, 22, 270, 285, 290
7213 ..... 27 Part 197
7519 ..... 26 Part 1
7624 ..... 26 Part 301
7701 ..... 26 Part 1
7805 ..... 20 Part 615
26 Part 301
27 Parts 275, 285

27 U.S.C.:
215 ..... 27 Part 16

28 U.S.C.:
509—510 ..... 28 Part 71

28 U.S.C.—Con. CFR
510 ... 48 Part 2845
516—517 ... 28 Part 0
517 ... 28 Part 0
519 ... 28 Part 0
535 ... 34 Part 73
2112 ... 17 Part 201
21 Part 10
29 Parts 101, 2200
40 Part 23
46 Part 502

29 U.S.C.:
49k ... 29 Part 502
141 ... 29 Part 100
146 ... 29 Part 100
175a ... 29 Parts 1470, 1471
551 ... 29 Part 98
631 ... 29 Parts 1625, 1627
655 note ... 29 Part 1910
706 ... 34 Part 367
711 ... 34 Parts 367, 380
721 ... 34 Part 367
760—762 ... 34 Part 360
777a ... 34 Parts 375, 380
794 ... 3 Part 102
5 Parts 723, 1207, 1262, 2416
12 Part 606
13 Part 136
15 Part 8c
17 Part 200
20 Part 365
21 Part 1615
22 Parts 711, 1510
24 Part 8
29 Part 100
36 Part 1208
38 Part 15
44 Part 16
45 Parts 85, 606, 1803
795m ... 34 Part 361
796a—796d-1 ... 34 Part 365
796f ... 34 Part 367
1132 ... 29 Part 2570
1135 ... 29 Part 2570
1579 ... 20 Parts 626–631
1801 et seq. ... 29 Part 502
2001—2009 ... 29 Part 801
2107(a) ... 20 CFR 639

30 U.S.C.:
22 et seq. ... 43 Parts 3850, 3860
22 ... 43 Part 3830
181 et seq. ... 30 Parts 203, 207
43 Parts 3150, 3590
185 ... 15 Part 777
291—293 ... 43 Part 3590
351—359 ... 43 Part 3150
351 et seq. ... 30 Parts 202, 203, 207
957 ... 30 Part 7
1001 et seq. ... 30 Parts 202, 203, 207, 241

30 U.S.C.—Con. CFR
1026—1027 ... 43 Part 3200
1201 et seq. ... 25 Part 200
30 Parts 724, 750, 756, 843, 845, 846, 905
1257 ... 30 Parts 780, 784
1401 et seq. ... 15 Part 971
1701 et seq. ... 30 Parts 202, 203, 207, 241
2101 et seq. ... 30 Part 210

31 U.S.C.:
321 ... 31 Parts 19, 25
483a ... 19 Part 103
43 Part 3150
46 Part 67
1108 ... 28 Part 0
1111 ... 5 Part 1320
1344 ... 41 Part 101–6
1535 ... 48 Part 2417
3101—3129 ... 31 Part 306
3105 ... 31 Parts 321, 330
3122 ... 31 Parts 203, 214
3126 ... 31 Parts 321, 330
3233 ... 31 Parts 203, 214
3701—3720A ... 49 Part 89
3701—3719 ... 10 Part 1015
22 Part 34
3701 ... 47 Part 1
3711 et seq. ... 40 Part 13
47 Part 1
3711 ... 22 Part 1506
34 Part 31
3716 ... 7 Part 13
34 Part 31
3717—3718 ... 34 Part 30
3717 ... 15 Part 4
3720A ... 10 Part 1018
20 Part 366
28 Part 11
3801 et seq. ... 28 Part 0
3801—3812 ... 10 Part 1013
28 Part 71
34 Part 33
38 Part 42
43 Part 35
45 Part 79
49 Part 31
3803 ... 13 Part 142
3807 ... 32 Part 277
3809 ... 40 Part 27
3901—3906 ... 48 Part 2432
5311—5324 ... 12 Part 326
5325—5326 ... 31 Part 103
6301—6308 ... 10 Part 1036
6505 ... 23 Part 635
7501 note ... 32 Part 266
9301 ... 27 Part 197
9303—9304 ... 27 Part 197
9306 ... 27 Part 197

31 U.S.C.—Con. CFR
9701 ..... 9 Parts 94, 111
18 Part 154
22 Part 602
30 Part 202, 203, 206, 210, 212
43 Parts 3590, 3830
44 Part 352
49 Part 7

33 U.S.C.:
1 ..... 33 Part 245
409 ..... 33 Part 245
411—415 ..... 33 Part 245
1223 ..... 33 Part 110
1231 ..... 33 Parts 126, 127, 155, 160
46 Part 4
1251 et seq. ..... 40 Parts 31, 501
1317 ..... 40 Part 440
1318 ..... 40 Part 425
1319 ..... 40 Part 22
1321 ..... 46 Parts 31, 33, 35, 56, 71, 78, 91, 97, 105, 169, 176, 189, 196
1344 ..... 33 Parts 335–338
40 Part 232
1377 ..... 40 Part 35
1401 et seq. ..... 40 Part 31
1413 ..... 33 Parts 335–337
1418 ..... 40 Part 22
1509 ..... 46 Parts 54, 56, 110
2030 ..... 33 Part 110
2035 ..... 33 Part 110

35 U.S.C.:
6 ..... 37 Part 150
156 ..... 21 Part 60

37 U.S.C.:
101 ..... 15 Part 15b
706 ..... 15 Part 15b
1007 ..... 32 Part 527

38 U.S.C.:
210 ..... 38 Parts 43, 44
48 Part 807
211 ..... 38 Part 21
223 ..... 28 Part 14
38 Parts 2, 14
360 ..... 38 Part 3
503 ..... 38 Part 3
524 ..... 38 Part 21
612 ..... 38 Part 43
620 ..... 38 Part 17
630 ..... 38 Part 17
784 ..... 38 Part 14
801 ..... 38 Part 3
1004 ..... 38 Part 1
1401 et seq. ..... 38 Part 21
1411—1416 ..... 38 Part 21
1421—1423 ..... 38 Part 21
1431—1674 ..... 38 Part 21
1765 ..... 38 Part 3
1783 ..... 38 Part 21
1812 ..... 38 Part 36

38 U.S.C.—Con. CFR
1816 ..... 38 Part 36
1832 ..... 38 Part 36
1901—1903 ..... 38 Part 3
3101—3102 ..... 38 Part 21
3302 ..... 38 Part 1
3501 ..... 38 Part 13
3503—3504 ..... 38 Part 3
3504—3505 ..... 38 Part 21
4004 ..... 38 Part 21
5009 ..... 38 Part 1

39 U.S.C.:
204 ..... 39 Part 966
401 ..... 39 Parts 946, 966
404 ..... 39 Parts 232, 946
2003 ..... 39 Part 946
2601 ..... 39 Part 966
3001 ..... 39 Part 946

40 U.S.C.:
471 et seq. ..... 43 Parts 3000, 3100, 3120
474 ..... 48 Part 5706
486 ..... 22 Part 513
41 Parts 101–6, 101–50
48 Parts 39, 412, 447, 601–606, 608, 609, 613–617, 619, 622–625, 628–630, 632–634, 636, 637, 642, 643, 645, 646, 648, 652, 653, 670, 807, 1243, 2409, 2412, 2417, 2422, 2424, 2427, 2432, 2434, 2442, 2446, 2451–2453, 2845, 3401–3405, 3408, 3409, 3413–3417, 3419, 3424, 3525, 3427, 3428, 3432, 3433, 3437, 3442, 3443, 3445, 3447, 3452
490b ..... 32 Part 80
751 ..... 41 Parts 201–1, 201–2, 201–6, 201–21, 201–22, 201–24, 201–26, 201–31, 201–33, 201–39, 201–41, 201–45
759 note ..... 5 Part 930

41 U.S.C.:
701 et seq. ..... 7 Part 3017
10 Part 1036
12 Part 516
13 Part 145
14 Part 1265

41 U.S.C.—Con. CFR
15 Part 26
22 Parts 137, 310, 513, 1006, 1508
24 Part 24
28 Part 67
29 Parts 98, 1471
31 Part 19
32 Part 280
34 Part 85
36 part 1209
38 Part 44
40 Part 32
43 Part 12
44 Part 17
45 Parts 76, 620, 1154, 1169, 1185, 2016
420 ..... 48 Part 970

42 U.S.C.:
201 et seq. ..... 21 Parts 12, 13, 20
216 ..... 45 Part 73
254q-1 ..... 42 Part 62
262 ..... 21 Part 60
263f ..... 21 Part 1010
264 ..... 21 Part 640
290ee-3 ..... 21 Part 291
297-1 ..... 42 Part 57
300f et seq. ..... 40 Parts 31, 143, 146
300j-8 ..... 40 Part 135
300aa-11 ..... 45 Part 4
303 ..... 45 Part 201
402 ..... 42 Part 406
416 ..... 42 Part 424
426—426a ..... 42 Part 406
426-1 ..... 42 Part 406
602 note ..... 45 Part 233
654 ..... 45 Part 306
659 ..... 32 Part 818
661—662 ..... 32 Part 818
665 ..... 15 Part 15b
32 Part 818
1102 ..... 20 Part 615
1203 ..... 45 Part 201
1302 ..... 20 Part 404
42 Parts 407, 418, 424, 483, 488
1306 ..... 20 Part 416
1338 ..... 42 Part 482
1353 ..... 45 Part 201
1383 note ..... 45 Part 201
1395 ..... 42 Part 483
1395f—1395g ..... 42 Part 424
1395f ..... 42 Part 488
1395g ..... 42 Parts 412, 418
1395i—1395z ..... 42 Part 406
1395n ..... 42 Part 424
1395u ..... 42 Part 424
1395x ..... 42 Parts 424, 483, 488
1395bb—1395cc ..... 42 Part 488

42 U.S.C.—Con. CFR
1395cc ..... 42 Part 424
1395gg—1395ii ..... 42 Part 424
1395hh ..... 42 Parts 407, 483, 488
1395qq—1395rr ..... 42 Part 488
1395tt ..... 42 Part 488
1396—1396a ..... 42 Part 482
1396a ..... 42 Part 483
1396d ..... 42 Part 483
1396r ..... 42 Part 483
1437—1437r ..... 24 Parts 905, 960, 966
1437a ..... 24 Parts 247, 887, 960
1437c ..... 24 Parts 247, 887, 960
1437d ..... 24 Part 960
1437f ..... 24 Parts 247, 885, 887
1437n ..... 24 Part 960
1437r ..... 24 Part 904
1437aa—1437cc ..... 24 Part 905
1437ee ..... 24 Part 905
1452b ..... 24 Part 290
1490 ..... 7 Part 1980
1704 ..... 20 Part 61
1758 ..... 7 Part 225
1759—1759a ..... 7 Part 225
1759a ..... 7 Part 226
1762a ..... 7 Parts 225, 226
1765 ..... 7 Part 226
1781 ..... 12 Part 701
1785 ..... 7 Part 225
1861 et seq. ..... 34 Part 1861 et seq.
1870 ..... 45 Parts 602, 620
1973b ..... 28 Part 55
1973j ..... 28 Part 55
1973aa-1a ..... 28 Part 55
1973aa-2 ..... 28 Part 55
1980 ..... 7 Part 1924
1986k ..... 45 Part 306
2000d-1 ..... 24 Part 121
2011 et seq. ..... 37 Part 5
2021b—2021j ..... 10 Part 730
2021c—2021f ..... 10 Part 62
2021j ..... 10 Part 2
2111 ..... 10 Part 62
2133 ..... 10 Part 52
2169 ..... 10 Part 73
2182 ..... 48 Part 927
2201 ..... 10 Parts 52, 62
2213 ..... 10 Part 171
2232-2233 ..... 10 Part 52
2236 ..... 10 Part 52
2239 ..... 10 Parts 52, 72
2282 ..... 10 Part 52
2452 ..... 14 Part 1259
2473 ..... 48 Parts 1-20, 22-38, 39, 42-53
2486 ..... 14 Part 1259
2541-1 ..... 42 Part 62
2942 ..... 7 Part 1924
3001 et seq. ..... 45 Part 1321
3001 ..... 45 Parts 1326, 1328

42 U.S.C.—Con. CFR

3535 ..... 24 Parts 8, 24, 85, 100, 103–104, 106, 109–110, 115, 121, 125, 203, 234, 248, 252, 280, 576, 596, 840, 841, 885, 887
48 Parts 2412, 2417, 2422, 2427, 2434, 2442, 2446, 2451–2453
3600—3620 ..... 24 Parts 100, 103, 104, 106, 109, 110, 115, 121
3608a ..... 24 Part 121
3620 ..... 24 Parts 110, 111
3711 et seq ..... 28 Parts 66, 67
4001 et seq ..... 44 Parts 62, 63
4321 et seq ..... 33 Part 230
4331 et seq ..... 43 Part 3590
4332 et seq ..... 30 Part 280
4601 note ..... 24 Part 42
4951 et seq ..... 45 Parts 1229, 1234
5060 ..... 45 Parts 1229, 1234
5121 et seq ..... 44 Parts 206, 352
5309 ..... 24 Part 8
5481 ..... 10 Part 62
5601 et seq ..... 28 Parts 66, 67
5701 ..... 45 Part 1351
5711 ..... 45 Part 1351
5841—5842 ..... 10 Part 52
5846 ..... 10 Parts 52, 61
5849 ..... 10 Part 62
5908 ..... 48 Part 927
6101 et seq ..... 43 Part 17
6504 ..... 43 Part 3150
6508 ..... 43 Parts 3000, 3130, 3150
6831—6870 ..... 10 Part 435
6901 et seq ..... 40 Parts 31, 146, 148
6912 ..... 40 Parts 22, 24, 248, 252, 253, 259, 280, 281
6924 ..... 40 Part 270
6928 ..... 40 Part 24
6935 ..... 40 Part 265
6938 ..... 40 Part 261
6962 ..... 40 Parts 248, 252, 253
6991—6992 ..... 40 Part 22
6991 ..... 40 Part 281
6992 et seq ..... 40 Part 259
7101—7352 ..... 18 Parts 161, 388
7101 et seq ..... 10 Part 435
7178 ..... 18 Part 375
7254 ..... 10 Part 1036
7256 ..... 10 Part 1036
7261a ..... 48 Part 927
7265a ..... 48 Part 970
7401 et seq ..... 40 Part 31
7414 ..... 40 Part 80
7601 ..... 40 Part 22
8201 et seq ..... 10 Part 435
8255 ..... 10 Part 435

42 U.S.C.—Con. CFR

9601 et seq ..... 40 Part 31
44 Parts 220, 221
9607 ..... 40 Part 304
9609 ..... 40 Parts 22, 303
9617 ..... 40 Part 35
9620 ..... 40 Part 300
9622 ..... 40 Part 304
9831 et seq ..... 45 Part 1301
10101 ..... 10 Part 72
10137 ..... 10 Part 72
10151—10153 ..... 10 Part 72
10155 ..... 10 Parts 2, 20, 21, 51, 70, 72, 73, 75, 150
10157 ..... 10 Part 72
10161 ..... 10 Parts 2, 20, 21, 51, 70, 72, 73, 75, 150
10162 ..... 10 Part 72
10165 ..... 10 Part 72
10168 ..... 10 Parts 51, 72
10601 et seq ..... 28 Parts 66, 67
11013 ..... 40 Part 372
11028 ..... 40 Part 372
11042—11043 ..... 40 Part 350
11045 ..... 40 Part 22
11048 ..... 40 Part 350
11302 ..... 45 Part 1080
11386 ..... 24 Parts 840, 841
11411 ..... 45 Part 12
11461—11464 ..... 45 Part 1080
11472 ..... 45 Part 1080
11501—11505 ..... 24 Part 596

43 U.S.C.:

351—359 ..... 43 Part 3590
502 note ..... 43 Part 423
1201 ..... 43 Part 3830
1301 et seq ..... 30 Parts 202, 203, 207, 212, 241
1331—1356 ..... 18 Part 284
1331 et seq ..... 30 Parts 207, 212, 280, 281
1333 ..... 46 Parts 54, 56, 58, 61, 110, 173
1334 ..... 30 Part 250
1347—1348 ..... 33 Part 143
1354 ..... 15 Part 777
1356 ..... 33 Part 146
1701 et seq ..... 43 Parts 3150, 3590
1734 ..... 43 Part 3830
1740 ..... 43 Part 3830
1744 ..... 43 Part 3830
1782 ..... 43 Part 3830
1801 et seq ..... 30 Parts 202, 203, 207, 212, 241

44 U.S.C.:

1506 ..... 1 Parts 11, 12
2104 ..... 36 Parts 1207, 1209
2201—2207 ..... 36 Part 1270
3101 ..... 15 Parts 15, 15a

44 U.S.C.—Con. CFR
3507 ... 46 Parts 10, 30, 42, 50, 110, 150, 169, 175, 401
12241 ... 44 Part 352
45 U.S.C.:
24—34 ... 49 Part 229
24—27 ... 49 Parts 229, 230
29—33 ... 49 Parts 229, 230
43 ... 49 Part 209
61—64b ... 49 Part 228
64a ... 49 Part 209
231 ... 20 Part 205
231f ... 20 Parts 204, 205, 225, 226, 232, 235, 243, 366
231h ... 20 Part 205
362 ... 20 Parts 301, 346
437 ... 49 Parts 217, 225, 228
438 ... 49 Parts 209, 215, 216, 225
46 U.S.C.:
121a ... 46 Part 326
320 ... 19 Part 171
466 ... 15 Part 777
1333 ... 46 Part 107
2103 ... 46 Parts 15, 4, 5, 10, 14, 16, 166
2113 ... 46 Parts 3, 14, 24, 173, 188, 189, 194–196
2213 ... 46 Parts 190, 192, 193
3102 ... 46 Parts 108, 193
3306 ... 46 Parts 3, 14, 16, 24–26, 30, 34, 36–38, 40, 46, 62, 70, 72, 76, 79, 80, 90, 93, 95, 99, 105, 146, 159, 163, 164, 166, 168, 176, 177, 181–185, 188, 193, 194
3703 ... 46 Parts 33, 34, 36–38, 62, 70, 90, 99, 105, 146, 154a, 159, 161, 163, 164, 172, 175, 197
4104 ... 46 Parts 24, 26, 161, 162, 164
4302 ... 46 Parts 24, 161, 162, 164
5115 ... 46 Parts 1, 2, 31, 42, 44–47, 50, 54, 56, 58, 72, 92, 93, 107–109, 163, 169–171, 173–175, 177, 188, 192, 196
6101 ... 33 Part 174
46 Parts 26, 35, 78, 97, 109, 167, 169, 185, 196, 401
7101 ... 46 Part 16
7301 ... 46 Parts 12, 16
7701 ... 46 Parts 10, 12, 16, 401
8105 ... 46 Parts 10, 12, 14, 26, 31, 62, 78, 166, 167, 175, 176, 402, 403
9304—9305 ... 46 Parts 402, 403
10104 ... 46 Parts 12, 14, 109

46 U.S.C.—Con. CFR
12115 ... 46 Part 67
12121 ... 46 Part 67
12302 ... 33 Part 173
46 U.S.C. App.:
1 (note preceding) ... 46 Parts 1, 2, 6
3 ... 19 Part 4
705 ... 46 Part 221
802—803 ... 46 Part 221
841 ... 46 Part 550
841a ... 46 Part 67
845b ... 46 Part 550
876 ... 46 Parts 67, 68, 586
927 ... 46 Part 67
1114 ... 46 Parts 249, 252, 282, 298, 308
1173 ... 46 Parts 252, 282
1176 ... 46 Parts 252, 282
1279 ... 46 Part 298
1279b ... 46 Part 249
1282—1283 ... 46 Part 308
1289 ... 46 Part 308
1295g ... 46 Parts 166, 168
1509 ... 19 Part 122
1706—1707 ... 46 Part 571
1709 ... 46 Part 571
1710a ... 46 Parts 585, 587, 588
1714 ... 46 Part 586
1716 ... 46 Part 571
11149 ... 46 Part 221
47 U.S.C.:
304 ... 47 Part 15
48 U.S.C.:
1469d ... 7 Part 701
1681 ... 34 Part 790
49 U.S.C.:
102 ... 49 Part 40
104 ... 49 Part 385
106 ... 14 Parts 13, 99
301 ... 49 Part 40
322 ... 49 Parts 7, 18, 29, 30, 99, 501
504 ... 49 Parts 385, 391, 396
521 ... 49 Part 385
1344 ... 14 Parts 25, 33
1348 ... 14 Part 47
1355 ... 14 Part 33
1374 ... 14 Parts 13, 121, 135
1401—1406 ... 14 Part 13
1421 ... 14 Part 47
1424—1425 ... 14 Part 33
1471 ... 14 Part 13
1474 ... 19 Part 122
1475 ... 14 Part 13
1481—1482 ... 14 Part 13
1481 ... 14 Part 47
1502 ... 14 Part 99
1509 ... 19 Part 122
1601 et seq. ... 49 Part 653

49 U.S.C.—Con. CFR
1655 ..... 14 Part 47
1903 ..... 46 Part 4
2201 ..... 14 Part 13
2218—2219 ..... 14 Part 13
2312 ..... 23 Part 658
2701 et seq. ..... 49 Parts 386, 389
3102 ..... 49 Parts 350, 385
3104 ..... 49 Part 390
9601 et seq. ..... 40 Part 35
10101 ..... 49 Part 1071
10301 ..... 49 Part 1001
10321 ..... 49 Parts 1001, 1004, 1035, 1071, 1314, 1331
10505 ..... 49 Part 1185
10544 ..... 49 Part 1071
10708 ..... 49 Part 1314
10721 ..... 49 Part 1331
10761—10762 ..... 49 Part 1314
10904—10906 ..... 40 Part 1152
10922 ..... 49 Part 1004
11161—11163 ..... 49 Parts 1140, 1152
49 U.S.C. App.:
26 ..... 49 Parts 209, 233, 235, 236
501 ..... 49 Part 228
1302 ..... 14 Part 385
1324 ..... 14 Part 385
1371—1373 ..... 14 Part 385
1377 ..... 14 Part 385
1386 ..... 14 Part 385
1475 ..... 14 Part 13
1509 ..... 19 Part 122
1655 ..... 14 Part 13
49 Parts 209, 228–233, 235, 236
1671 et seq. ..... 49 Part 193
1672 ..... 49 Parts 190, 191, 199
1674a ..... 49 Part 199
1677 ..... 49 Part 190
1679a ..... 49 Part 190
1679b ..... 49 Part 190
1680—1681 ..... 49 Part 190
1681 ..... 49 Parts 191, 199
1801—1813 ..... 49 Part 397
1802 ..... 49 Part 209
1804 ..... 46 Parts 30, 31, 33, 35, 37, 38, 64, 70, 78, 79, 90, 97–99, 105, 146, 147A, 148, 153, 175, 176, 188, 194, 195
49 Parts 190, 199, 209
1808—1809 ..... 49 Part 209
1808 ..... 49 Parts 191, 199
1903 ..... 46 Part 4
1904 ..... 46 Part 146
2002 ..... 49 Parts 190, 195, 199
2006—2010 ..... 49 Part 190
2040 ..... 49 Part 199
2201 ..... 14 Part 156
2218 ..... 14 Part 13
2227 ..... 14 Part 156

49 U.S.C. App.—Con. CFR
2301—2304 ..... 49 Part 350
2503 ..... 49 Part 390
2505 ..... 49 Parts 350, 390, 391, 393, 394, 396
2512 ..... 49 Part 385
50 U.S.C.:
198 ..... 46 Part 4
1701 et seq. ..... 15 Parts 773, 779, 790, 799
31 Part 565
50 U.S.C. App.:
1744 ..... 46 Part 326
1989b ..... 28 Part 0
2071—2073 ..... 15 Part 700
2151—2157 ..... 15 Part 700
2159 ..... 15 Part 700
2163 ..... 15 Part 700
2251 et seq. ..... 44 Part 352
2401 et seq. ..... 15 Parts 768–779, 785–791, 799
37 Part 5
U.S. Statutes at Large:
98 Stat.:
1257 ..... 45 Part 2202
100 Stat.:
2085 ..... 19 Parts 353–355
101 Stat.:
7 ..... 40 Part 440
260 ..... 26 Part 41
700 ..... 45 Parts 2201, 2202
1000 ..... 42 Part 62
1330 ..... 29 Parts 2610, 2619, 2622
1331 ..... 8 Part 245a
Public Laws:
100–4 ..... 40 Parts 403, 440
100–12 ..... 16 Part 305
100–17 ..... 24 Part 42
49 Part 661
100–34 ..... 30 Parts 701, 723, 724, 740, 762, 772, 773, 774, 778, 780, 784, 785, 800, 815–817, 823, 827, 840, 842, 843, 845, 846, 910, 912, 921, 922, 933, 937, 939, 941, 942, 947
100–71 ..... 30 Part 756
100–77 ..... 24 Parts 576, 840, 841
38 Part 21
45 Part 12
100–86 ..... 12 Part 229
100–94 ..... 45 Parts 2201, 2202
100–139 ..... 25 Part 61
100–147 ..... 14 Part 1259
100–177 ..... 42 Part 62

Public Laws—Con. CFR

100-202 ..... 5 Part 950
7 Part 247
13 Part 125
14 Parts 121, 135
30 Part 845
31 Part 25
40 Part 152
45 Part 1607
49 Part 30
100-203 ..... 5 Parts 831, 842
7 Parts 1610, 1700, 1709, 1785, 1786
10 Parts 51, 72, 171
20 Part 404
29 Parts 2610, 2619, 2622
43 Part 426
100-204 ..... 5 Part 890
8 Part 245a
100-223 ..... 49 Part 30
100-233 ..... 12 Parts 611, 615, 620
100-236 ..... 21 Part 10
29 Part 101
100-237 ..... 7 Part 246
100-238 ..... 5 Parts 890, 1620
100-242 ..... 24 Parts 125, 248, 280, 4100
100-297 ..... 25 Part 38
100-300 ..... 22 Part 94
100-322 ..... 38 Part 21
100-342 ..... 49 Parts 209, 213, 215-221, 223, 225, 228-233, 235, 236
100-347 ..... 29 Part 801
100-357 ..... 16 Part 305
100-358 ..... 24 Part 905
100-379 ..... 20 Part 631
100-387 ..... 7 Parts 725, 726, 1477, 1980
100-418 ..... 15 Parts 379, 399, 705, 768-779, 785-791, 799
19 Part 210
20 Parts 626-629, 631
46 Part 586
100-436 ..... 34 Part 690
100-440 ..... 39 Part 232
100-446 ..... 30 Part 845
100-449 ..... 7 Part 1560
15 Part 777
19 Part 207
100-456 ..... 32 Part 146
100-478 ..... 50 Part 17
100-566 ..... 5 Part 630
100-580 ..... 25 Part 61
100-583 ..... 12 Part 226
100-590 ..... 13 Parts 108, 123
100-653 ..... 50 Part 17
100-654 ..... 5 Part 890
100-656 ..... 13 Part 121

Public Laws—Con. CFR

100-658 ..... 22 Part 44
100-690 ..... 7 Part 3017
10 Part 1036
12 Part 516
13 Part 145
14 Part 1265
15 Part 26
22 Parts 51, 137, 310, 513, 1006, 1508
24 Part 24
28 Part 67
29 Parts 98, 1471
31 Part 19
32 Part 280
34 Part 85
36 Part 1209
38 Part 44
40 Part 32
43 Part 12
44 Part 17
45 Parts 76, 620, 1154, 1169, 1185, 2016
100-707 ..... 44 Parts 206, 207

Presidential Documents:

Executive Orders

9397 ..... 32 Part 65
10096 ..... 37 Part 501
10450 ..... 35 Part 60
10480 ..... 15 Part 700
10530 ..... 1 Parts 11, 12
10582 ..... 20 Part 654
10930 ..... 37 Part 501
11012 ..... 41 Part 302-8
11063 ..... 24 Part 121
11222 ..... 10 Part 1010
12 Part 796
11514 ..... 33 Part 230
11541 ..... 38 Part 43
11609 ..... 41 Parts 301-1—301-12, 301-14, 302-1—302-12, 303-1, 303-2, 304-1, 304-2
11735 ..... 46 Parts 31, 33, 35, 56, 71, 78, 91, 97, 105, 162, 169, 176, 189, 196
11911 ..... 50 Part 13
11912 ..... 15 Part 777
11991 ..... 33 Part 230
12002 ..... 15 Parts 770, 772, 788
12009 ..... 18 Part 161
12080 ..... 1 Part 19
12127 ..... 44 Parts 13, 63, 352
12148 ..... 15 Part 700
20 Part 654
44 Parts 5, 13, 206, 352
12188 ..... 15 Part 705
12214 ..... 15 Parts 770, 772, 788
12222 ..... 32 Part 1293

Executive Orders—Con. CFR

12234 ..... 46 Parts 24, 26, 31–38, 40, 46, 50, 52–59, 61–63, 70–72, 76–79, 90–93, 95–99, 110, 112, 113, 147, 160–162, 164, 167, 172, 176, 180, 188–190, 192–196
12356 ..... 5 Part 1208
12 Part 792
32 Part 159
35 Part 60
12466 ... 41 Parts 101–7, 302–11, 302–12
12504 ..... 37 Part 150
12522 ..... 41 Parts 101–7, 302–12
12525 ... 15 Parts 768–779, 785–791, 799
12532 ..... 15 Parts 771–773, 779, 785–787, 789, 799
12543 ..... 15 Part 790
12548 ..... 36 Part 222
12549 ..... 7 Part 3017
10 Part 1036
12 Part 516
13 Part 145
14 Part 1265
15 Part 26
22 Parts 137, 208, 310, 513, 1006, 1508
24 Part 24

Executive Orders—Con. CFR

28 Part 67
29 Parts 98, 1471
31 Part 19
32 Part 280
34 Parts 85, 668
36 Part 1209
38 Part 44
40 Part 32
41 Part 101–50
43 Part 12
44 Part 17
45 Parts 620, 1154, 1169, 1185, 1229, 2016
49 Part 29
12564 ..... 34 Part 73
12565 ..... 10 Part 1010
12 Part 336
34 Part 73
12571 ..... 15 Parts 771–773, 779, 785–787, 789, 799
12580 ..... 33 Part 1
40 Parts 300, 303, 304
44 Parts 220, 221
12591 ..... 21 Part 5
12598 ..... 22 Part 192
12600 ..... 5 Part 1204
12 Part 792
36 Part 902
44 Part 5
12635 ..... 31 Part 565
12657 ..... 44 Part 352

Reorganization Plans:

1946 Plan No. 3 ..... 43 Part 3590
1947 Plan No. 3 ..... 12 Part 569c
1950 Plan No. 5 ..... 15 Part 4
37 Parts 15, 15a
1961 Plan No. 7 ..... 46 Part 586
1978 Plan No. 3 ..... 44 Parts 13, 63, 206
1979 Plan No. 3 ..... 15 Part 705

Additions to Table I, January through May 1989

This table lists the sections of the U.S. Code, U.S. Statutes at Large, Public Laws, and Presidential documents which are being removed from Table I as a result of documents published in the **Federal Register** during January through April 1989.

Table I is in the CFR Index and Finding Aids revised as of January 1, 1988. Removals during 1988 are in the December 1988 LSA (List of CFR Sections Affected).

In order to determine the **Federal Register** page number of a parallel CFR citation, consult this LSA and the appropriate Annual Issue of the LSA for that CFR title.

U.S. Code:	CFR
2 U.S.C.:	
441i	14 Part 1207
5 U.S.C.:	
105	34 Part 31
500	29 Part 103
551	29 Part 101
552	5 Part 536
	27 Parts 25, 250, 270, 275, 285, 290
	30 Part 212
	46 Part 162
	49 Part 1004
552a	27 Part 70
552b	12 Part 790
553	20 Part 615
	29 Part 103
	47 Part 22
	49 Part 1042, 1312
559	49 Part 1181
1101 et seq	5 Part 1200
1104	5 Part 300
1205	5 Part 1204
1211—1214	16 Part 1031
4111	41 Part 101-7
5405	5 Part 531
5701—5709	41 Part 101-7
5741—5742	41 Part 101-7
7151	5 Part 300
7154	5 Part 300
App	29 Part 70
	34 Part 204
7 U.S.C.:	
136a	40 Part 162
136d	40 Part 162
136e	40 Part 167
136q	40 Part 162
136s	40 Part 162
136v	40 Part 2
136w	40 Part 167
151—167	7 Part 318
428a	36 Part 251
450 et seq	9 Part 381
601—674	7 Parts 1125, 1136
931 et seq	7 Part 1610
1281 note	7 Part 719
1305	7 Part 719

7 U.S.C.—Con.	CFR
1308—1308a	7 Part 713
1309	7 Parts 713, 719
1314c	7 Part 726
1421	7 Part 713
1423	7 Part 713
1425	7 Part 770
1441 note	7 Part 719
1441-1	7 Parts 713, 770
1444-1	7 Parts 713, 770
1444b	7 Parts 713, 770
1444b-2—1444b-4	7 Part 770
1445b-2—1445b-4	7 Part 713
1445d	7 Parts 713, 770
1445h	7 Part 713
1446	7 Part 1425
1461—1469	7 Part 713
1506	7 Part 426
1516	7 Part 426
1838	7 Part 719
2243	8 Part 103
2321 et seq	7 Part 180
2372	7 Part 180
8 U.S.C.:	
1101	8 Part 214
	34 Part 603
1101 note	8 Parts 210, 245a
1103	8 Part 233
1159	8 Part 245
1181	8 Part 245
1184	8 Part 245
1186a	8 Parts 214, 235
1187	8 Part 214
1192	8 Part 204
1223	8 Parts 233, 235
1295	8 Part 204
1301—1302	8 Part 103
1321	8 Part 280
1351	8 Part 103
1362	8 Part 235
1434	8 Part 337
1443	8 Part 103
1454	8 Part 103
10 U.S.C.:	
125	32 Part 366
131 et seq	32 Parts 359, 360, 362

10 U.S.C.—Con. CFR
133 ... 32 Parts 191, 356
136 ... 32 Parts 351b, 351c
191 ... 32 Part 372
2671 ... 32 Part 232
7420 ... 15 Part 377
7430 ... 15 Part 377
8012 ... 32 Parts 818, 855, 884, 887

12 U.S.C.:
1 et seq ... 12 Parts 1, 3, 18, 29, 30
93a ... 12 Parts 29, 30
371 ... 12 Parts 29, 30
1701—1715z-18 ... 24 Part 200
1701j-3 ... 12 Part 30
1703 ... 24 Part 100
1707 ... 24 Parts 234, 251
1749c ... 34 Part 603
1782 ... 12 Part 704
1785 ... 12 Part 761
1795 ... 12 Part 747
1832 ... 12 Part 329
1884 ... 12 Part 326
2012 ... 12 Parts 614, 624
2031 ... 12 Part 611
2053 ... 12 Part 614
2072 ... 12 Parts 614, 624
2122 ... 12 Part 614
2182 ... 12 Part 611
2183 ... 12 Part 614
2205 ... 12 Part 624
2216—2216k ... 12 Part 611
2216G ... 12 Part 614
2250 ... 12 Part 611
2279g—2279j ... 12 Part 611
2811 ... 12 Part 203
3205—3207 ... 12 Part 563f

14 U.S.C.:
2 ... 46 Parts 37, 79, 99, 105, 182
85 ... 33 Part 72
623 ... 46 Part 2
632—633 ... 46 Parts 31, 70, 159, 161
632 ... 46 Parts 2, 146, 154, 154a, 160, 164, 182, 194
633 ... 46 Parts 14, 26, 37, 79, 99, 105

15 U.S.C.:
41 et seq ... 16 Part 456
631 note ... 13 Part 108
697c ... 13 Part 108
714b—714c ... 7 Part 770
717—717w ... 18 Parts 4, 277
1471—1476 ... 16 Part 1031
1604 et seq ... 12 Part 226
3301—3432 ... 18 Parts 4, 277

16 U.S.C.:
460 ... 32 Part 217
470 et seq ... 33 Part 230
508b ... 43 Part 3590

16 U.S.C.—Con. CFR
590g ... 7 Part 780
590i—590q ... 7 Part 780
668 ... 50 Part 10
670a—670e ... 32 Part 232
742j-1 ... 50 Part 13
779a—779f ... 50 Part 253
791—825r ... 18 Part 385
1005 ... 7 Part 1942
1131—1133 ... 36 Part 251
1135—1136 ... 36 Part 251
1201 et seq ... 30 Part 212
1241—1249 ... 36 Part 251
1271 ... 36 Part 251
1287 ... 36 Part 251
1451 et seq ... 30 Parts 250, 251
1531 et seq ... 30 Part 212
1544—1545 ... 50 Part 10
3101 et seq ... 43 Part 3040

18 U.S.C.:
43—44 ... 50 Part 10
201 note ... 31 Part 0
834 ... 49 Part 397
1301 ... 18 Part 1301
27 Part 290
1382 ... 32 Part 217
4001 ... 28 Part 544
4042 ... 28 Part 544
5015 ... 28 Parts 513, 552

19 U.S.C.:
58b ... 19 Part 122
66 ... 19 Part 6
81c ... 27 Part 290
1201 ... 19 Part 145
1202 ... 15 Part 615
19 Parts 6, 7, 12, 18, 19, 24, 177
1309 ... 27 Part 25
1311-1312 ... 19 Part 127
1317 ... 27 Part 290
1322 ... 19 Part 6
1365 ... 7 Part 6
1431 ... 19 Part 6
1448 ... 19 Part 6
1481 ... 19 Part 10
1484-1485 ... 19 Part 127
1484 ... 19 Parts 10, 113
1490-1492 ... 19 Part 127
1498 ... 19 Parts 10, 148
1450—1451 ... 19 Part 6
1502 ... 19 Part 10
1506 ... 19 Part 127
1551—1553 ... 19 Parts 6, 18
1559 ... 19 Part 127
1563 ... 19 Part 127
1723—1624 ... 19 Part 10
1622 ... 27 Part 290
1623 ... 19 Parts 113, 127
1644 ... 19 Part 6
1646a ... 19 Part 127

19 U.S.C.—Con. CFR
1671 note....19 Part 355
1671e....19 Part 355
1802....19 Part 201
1862....15 Part 359
2031....15 Part 615
20 U.S.C.:
241aa—241ff....34 Parts 250, 253
241ee—241ff....34 Part 251
905....41 Part 101-7
1119b—1119b-5....34 Part 322
1121....34 Parts 656, 657
1123—1127....34 Parts 656, 657
1211a....34 Parts 250, 257
1211h....34 Part 250, 263
1221e-3....34 Parts 205, 280
1225....34 Part 204
1232f....34 Part 204
1234—1234a....34 Part 204
1234c—1234d....34 Part 204
1401....34 Part 318
1424....34 Part 305
1432....34 Part 318
1451—1453....34 Part 333
2763....34 Part 205
3221—3262....34 Parts 500-501, 525, 561-562, 573-574
3221—3236....34 Part 524
3381....34 Part 500
3385....34 Parts 254, 256
3385a....34 Part 250
3385b....34 Part 263
3474....34 Parts 318, 322, 538, 706-708
3801—3808....34 Part 200
3801—3805....34 Part 204
3803....34 Part 205
3807—3808....34 Part 204
3871—3876....34 Parts 200, 204
4051—4062....34 Part 280
4101—4108....34 Part 581
8521—8525....20 Part 614
21 U.S.C.:
71 et seq....9 Part 327
321....21 Part 201
346—346a....21 Part 511
346....40 Part 180
346a....21 Part 50
348—348a....21 Parts 193, 561
348....21 Part 511
353....21 Part 511
355—357....21 Part 511
355....21 Part 291
360....21 Part 511
360b—360f....21 Part 511
36h—360i....21 Part 511
371....21 Parts 173, 291
376....21 Parts 58, 511
381 et seq....9 Part 381
451 et seq....9 Part 381

21 U.S.C.—Con. CFR
454....9 Part 381
456—457....9 Part 381
460....9 Part 381
464—465....9 Part 381
467d....9 Part 381
607....9 Part 381
621....9 Part 381
624....9 Part 381
22 U.S.C.:
211a—218....22 Part 51
2651....22 Part 51
5001 et seq....15 Parts 371-373, 379, 385-387, 389, 399, 770, 772
23 U.S.C.:
116....23 Part 650
135....23 Part 635
315....23 Part 650
25 U.S.C.:
397—398....30 Part 212
398a—398e....30 Part 212
399....30 Part 212
405....23 Part 646
442—443....25 Part 102
26 U.S.C.:
62....26 Parts 504, 505, 507, 511, 518, 519
143—144....26 Part 505
211....26 Part 505
231....26 Part 505
2621....26 Parts 26, 26a
3791....26 Parts 504, 505, 507, 511, 518, 519
5025....27 Part 194
5205....27 Parts 194, 250
5332....27 Part 240
5358....27 Part 240
5364....27 Part 231
5404—5410....27 Part 25
6051....27 Part 194
6423....27 Part 290
6676....27 Part 194
7553....19 Part 127
7805....26 Parts 26a, 501, 506, 507, 512
27 U.S.C.:
205....27 Part 70
28 U.S.C.:
1746....8 Part 103
29 U.S.C.:
9....29 Part 70
152—155....29 Part 101
157—168....29 Part 101
628....29 Part 1627
657....29 Part 1907
711....32 Part 369
750....32 Part 369
777....34 Parts 369, 375
777f....32 Part 369

29 U.S.C.—Con. CFR
795g....32 Part 369
1501 et seq.... 20 Parts 626-631
30 U.S.C.:
181 et seq....43 Part 3040
185....15 Part 377
189....30 Part 207
43 Part 3590
271....43 Part 3590
281....43 Part 3590
293....43 Part 3590
301—306....30 Parts 202, 203, 241
43 Parts 3040, 3120
351—359....43 Part 3040
359....30 Part 207
396....30 Part 202
961....30 Part 15
1001 et seq....30 Parts 210,
1201—1328....30 Part 750
1201 et seq....30 Part 212
36 Part 902
1202....30 Part 916
1211....30 Part 916
1251—1254....30 Part 816
1251—1253....30 Part 817
1253....30 Part 916
1257....30 Part 780
1258.... 30 Parts 816, 817
1265—1266....30 Part 817
31 U.S.C.:
18a....5 Part 1320
483a....22 Part 602
43 Part 3040
738a....31 Part 306
739....31 Part 306
752—752a....31 Part 306
753....31 Part 306
754—754b.... 31 Part 306
757c.... 31 Parts 321, 330
771.... 31 Parts 203, 214
951—953....49 Part 89
1038.... 31 Parts 203, 214
3701—3719....14 Part 316
3701 et seq....34 Part 204
3711....7 Part 1864
3716....15 Part 4
5311 et seq....12 Part 326
6305....34 Part 706
6505....23 Part 635
7304....34 Part 204
8701....18 Part 154
9701.... 19 Parts 24, 103
44 Part 72
49 Part 1152
33 U.S.C.:
361.... 46 Parts 26, 78, 197
1161....46 Part 176
1221....33 Part 160
1251 et seq....40 Part 35
1254....9 Part 317

33 U.S.C.—Con. CFR
1902—1903....33 Part 151
1902....33 Part 155
1903.... 46 Parts 25, 153
6992....40 Part 22
38 U.S.C.:
210....38 Part 17
39 U.S.C.:
402....39 Part 232
3061....39Part 232
4001—4002....39 Part 946
40 U.S.C.:
333....29 Part 1907
471 et seq...30 Parts 202, 203, 212, 241
486....41 Parts 101-42,
201-20, 201-34
48 Part 2470
751.... 41 Part 201-34
760 et seq.... 43 Part 3100, 3120
42 U.S.C.:
216.... 21 Parts 511, 640, 1010
42 Parts 51d, 51f
241.... 21 Parts 50, 511, 1010
242....21 Part 291
262.... 21 Parts 511, 1010
263b—263n.... 21 Parts 511, 1010
300b.... 42 Part 51f
300c-21.... 42 Part 51d
602—603....45 Part 205
606....45 Part 205
611....45 Part 205
702.... 42 Parts 51d, 51f
1306....45 Part 205
1320b-7.... 42 Part 433
1396a—1396b.... 45 Part 301
1396d....42 Part 482
1396k....45 Part 301
1437—1437r....24 Part 960
1471....7 Part 2003
1480.... 7 Parts 1924, 1956, 1980
1701....20 Part 61
1704....20 Part 62
1706....20 Part 62
1759—1759a....7 Part 225
1760—1761....7 Part 226
1760....7 Part 225
1771—1772....7 Part 225
1779....7 Part 226
1785....7 Part 225
1859a....7 Part 225
1981....12 Part 701
2000d-1.... 24 Part 100
2021b et seq.... 10 Part 2
2201g....10 Part 81
2453.... 48 Parts 1-20, 22-38, 42-53
2921 et seq....45 Part 1301
3021—3030g....45 Part 1321
3057....45 Part 1328

42 U.S.C.—Con. CFR
3535 ..... 24 Parts 43, 105
44 Part 62
48 Part 2470
3608 ..... 24 Part 100
4013 ..... 44 Part 62
4321 et seq. ..... 30 Parts 202, 203, 241
46 Part 176
4321—4370a ..... 18 Part 4
4321 et seq. ..... 30 Part 212
4332 et seq. ..... 30 Part 250
4362—4370a ..... 18 Part 2
4601—4655 ..... 24 Part 43
4602—4655 ..... 24 Part 42
5446 ..... 10 Part 61
6212 ..... 15 Part 377
6504 et seq. ..... 43 Part 3130
6901 et seq. ..... 40 Part 271
6930 ..... 40 Part 265
6937 ..... 40 Part 261
6974 ..... 40 Part 271
6993 ..... 40 Part 280
7101—7352 ..... 18 Part 277
9505 ..... 40 Part 300
9617 ..... 40 Part 35
11472 ..... 45 Part 1080
43 U.S.C.:
1331 et seq. ..... 30 Part 250
1333 ..... 46 Parts 10, 107, 160–162, 172
1347—1348 ..... 46 Part 50
1347 ..... 33 Parts 143, 146
1354 ..... 15 Part 377
1356 ..... 46 Part 50
1457 ..... 30 Parts 202, 203, 212, 241
1701 et seq. ..... 43 Part 3040
44 U.S.C.:
1506 ..... 1 Part 7
3301—3314 ..... 36 Part 1228
3501 ..... 35 Part 103
3504 ..... 27 Parts 70, 197, 231, 290
3507 ..... 7 Part 330
45 U.S.C.:
15 ..... 49 Part 232
21 ..... 49 Part 216
228a ..... 20 Part 205
228c ..... 20 Part 225
228e ..... 20 Part 204
228f ..... 20 Parts 225, 226, 227, 232
228j ..... 20 Parts 204, 205, 225, 232
231 ..... 20 Parts 210, 211
231g ..... 20 Part 260
352 ..... 20 Parts 302, 337
355 ..... 20 Part 260
362 ..... 20 Parts 302, 359
367 ..... 20 Part 337
421 ..... 49 Part 216
433—437 ..... 49 Part 216
439—441 ..... 49 Part 216
471 ..... 49 Part 225

45 U.S.C.—Con. CFR
797 ..... 20 Part 359
907 ..... 20 Part 359
1004 ..... 20 Part 359
46 U.S.C.:
1 (note preceding) ..... 46 Part 6
2 ..... 46 Parts 37, 79, 99
3 ..... 19 Part 4
85a ..... 46 Parts 72, 163
86 ..... 46 Parts 45, 46, 72, 93, 175, 177
88 et seq. ..... 46 Part 12
88a ..... 46 Parts 44–46, 72, 93, 163, 177
91—92 ..... 19 Part 6
170 ..... 46 Parts 33, 37, 94, 146, 147
133 ..... 46 Part 12
170 ..... 46 Parts 33, 37, 38, 40, 64, 70, 75, 76, 78, 79, 90, 94, 99, 105, 146, 147, 154, 161, 175, 176, 184, 188, 194
188 ..... 46 Parts 24, 94
222 ..... 46 Part 176
223—224 ..... 46 Part 12
239 ..... 46 Parts 26, 78, 185, 197
239b ..... 46 Part 12
251 ..... 46 Part 4
289 ..... 46 Part 4
291 ..... 46 Parts 154, 154a
310 ..... 46 Part 4
313—314 ..... 46 Part 4
319 ..... 46 Part 4
320 ..... 46 Part 171
361—362 ..... 46 Parts 70, 72, 79, 90, 99, 161
362—364 ..... 46 Part 188
362 ..... 46 Part 80
363 ..... 46 Parts 37, 46, 70, 72, 75, 76, 78, 93–95, 163, 193, 194
366—367 ..... 46 Parts 70, 72, 79, 90, 99, 161, 163
367 ..... 46 Parts 12, 33, 37, 38, 46, 75, 76, 93, 78, 94, 160, 162, 164, 188, 193
369 ..... 46 Parts 33, 34, 38, 45, 46, 70, 72, 75, 76, 78, 79, 94, 146, 154, 154a, 159–164, 180, 182, 192, 194
372 ..... 46 Part 188
375 ..... 46 Parts 12, 24, 26, 31, 33, 34, 36–38, 40, 70, 72, 75, 76, 78, 79, 90, 93–95, 99, 105, 146–147A, 154, 154a, 159–164, 176, 177, 180, 181, 192–194
382b ..... 46 Part 9
390—390g ..... 46 Part 12
390 ..... 46 Parts 182, 184

46 U.S.C.—Con.	CFR
390b	46 Parts 31, 33, 34, 38, 70, 72, 75, 76, 79, 94, 95, 99, 160–164, 177, 180–184, 192, 193
390c	46 Part 176
390h	46 Part 183
391—391a	46 Parts 37, 75, 76, 78, 94, 95, 99, 161, 163, 183, 188, 192, 193
391—391a	46 Parts 37, 78, 94
391	46 Parts 72, 79, 93, 177, 181, 184, 194
391a	46 Parts 12, 31, 33, 34, 36, 38, 40, 70, 90, 105, 146, 147, 151, 154a, 159, 160, 162, 164, 180
392	46 Parts 24, 33, 37, 38, 70, 72, 75, 76, 79, 90, 93, 94, 99, 161, 176, 177, 181–184, 193, 194
395	46 Parts 70, 72, 75, 76, 78, 79, 90, 94, 99, 160, 161, 188, 193, 194
399—400	46 Part 176
399	46 Parts 36, 38, 40, 70, 72, 79, 99, 161
404—409	46 Parts 79, 99
404—404-1	46 Parts 12, 90
404	46 Parts 70, 72, 75, 76, 78, 93, 160–164, 177, 181, 183, 184
405	46 Parts 26, 33, 38, 75, 76, 78, 90, 94, 161, 162
411—412	46 Parts 79, 99
411	46 Parts 37, 38, 40, 70, 72, 90, 161, 176, 183
416	46 Parts 9, 12, 24, 26, 33, 34, 36–38, 40, 72, 75, 76, 78, 79, 90, 93–95, 99, 105, 146–147A, 154, 154a, 159–164, 177, 180, 192–194
435	46 Parts 31, 37, 40, 70, 72, 78, 79, 99, 161, 176, 181, 183, 184, 193, 194
441—445	46 Parts 3, 14, 24
445	46 Parts 33, 38, 75, 76, 78, 94, 161, 188, 193, 194
451	46 Part 176
453	46 Part 176
458	46 Part 31
466	15 Part 377
470	46 Part 78
476	46 Part 75
481	46 Parts 12, 33, 34, 36, 38, 40, 70, 72, 75, 76, 78, 79, 93–95, 99, 105, 160–164, 176, 177, 180–184, 188, 192–194
482—483	46 Parts 46, 93

46 U.S.C.—Con.	CFR
482	46 Parts 72 92, 163
489—490	46 Part 160
489	46 Parts 33, 38, 40, 72, 75, 76, 78, 79, 94, 99, 161, 162, 164, 176, 180, 181, 183, 184, 188, 192, 194
526	46 Part 24
526e	46 Parts 160, 164, 180
526f	46 Parts 26, 186
526g	46 Parts 162, 181
526i—526j	46 Part 182
526i	46 Part 162
526*l*	46 Part 78
526p	46 Parts 12, 24, 26, 33, 34, 38, 70, 72, 75, 76, 78, 79, 90, 94, 95, 99, 160–162, 164, 176, 180–182, 184, 188, 193
527d	46 Parts 24, 26
643	46 Parts 12, 14
672—672-2	46 Part 12
672	46 Parts 14, 166
672a—672b	46 Part 12
673	46 Part 12
676	46 Part 14
689	46 Parts 12, 14, 166
881	46 Parts 70, 90
882	46 Part 176
883-1	46 Part 68
1114	46 Parts 252, 282, 298, 308 50 Part 259
1173—1176	46 Parts 252, 282
1281—1294	46 Part 308
1279b	46 Part 298
1333	46 Parts 12, 46, 70, 72, 75, 76, 78, 79, 99, 108, 160—164, 168, 171, 173, 197
1454	46 Parts 24, 26, 33, 75, 78, 94, 160, 161, 164, 180, 192
1488	46 Parts 24, 33, 75, 78, 94, 161, 164, 180, 192
2101	46 Parts 171, 173
2103	19 Part 4 46 Part 15
2104	46 Parts 112, 113, 171, 173
2113	46 Parts 71, 112, 113, 189
3102	46 Part 192
3301	46 Parts 112, 113, 171, 173
3316	46 Part 173
3318	46 Parts 112, 113
3507	46 Part 30
3703	46 Parts 91, 171, 173
4102	46 Parts 160, 192
4104	46 Part 2
4302	33 Part 174

46 U.S.C.—Con. CFR
6101 ..... 46 Part 167
8105 ..... 46 Parts 97, 167
8901—8904 ..... 46 Part 15
9102 ..... 46 Part 15
12115 ..... 46 Part 67
12121 ..... 33 Part 173
14103 ..... 46 Part 69
46 U.S.C. App.:
86 ..... 46 Parts 2, 42, 47, 50, 107-109, 170, 173, 174
88—88i ..... 46 Part 45
88 ..... 46 Parts 170, 173, 174
88a ..... 46 Parts 2, 42, 47 170, 173, 174
320 ..... 19 Part 171
846 ..... 46 Part 550
1295f—1295g ..... 46 Part 2
1295g ..... 46 Part 10
47 U.S.C.:
152—153 ..... 47 Part 0
155 ..... 47 Part 0
202 ..... 47 Part 0
301 ..... 47 Part 0
307—309 ..... 47 Part 0
315 ..... 47 Part 0
397 ..... 47 Part 0
49 U.S.C.:
1 ..... 49 Part 1035
5b—5c ..... 49 Part 1331
12 ..... 49 Parts 228, 1004, 1035, 1331
20 ..... 49 Part 228
26 ..... 49 Parts 233, 235, 236
104 ..... 49 Parts 390, 394
108 ..... 46 Parts 7, 70, 72, 78, 90, 163, 188
302—304 ..... 49 Part 1041
304 ..... 49 Parts 385, 396, 397, 1004
306—309 ..... 49 Part 1041
311 ..... 49 Part 1042
322 ..... 33 Part 1
501 ..... 49 Part 233
504 ..... 49 Part 233
522 ..... 49 Part 233
902—904 ..... 49 Part 1071
903—904 ..... 49 Part 1072
1003 ..... 49 Part 1041
1010 ..... 49 Part 1041
1302 ..... 14 Part 385
1324 ..... 14 Parts 316, 385
1341 ..... 14 Part 150
1342 ..... 14 Part 13
1344 ..... 14 Part 13
1355 ..... 14 Part 129
1371—1373 ..... 14 Part 385
1371—1372 ..... 14 Part 316
1372 ..... 14 Part 99
1377 ..... 14 Parts 316, 385
1386 ..... 14 Parts 316, 385
1421 ..... 14 Part 99

49 U.S.C.—Con. CFR
1422 ..... 14 Part 25
1426—1427 ..... 14 Part 25
1429—1430 ..... 14 Part 13
1442—1443 ..... 14 Part 99
1472 ..... 14 Part 99
1474 ..... 19 Part 6
1485—1488 ..... 14 Part 13
1509 ..... 19 Parts 6, 122
1624 ..... 19 Part 6
1652 ..... 49 Part 216
1653 ..... 49 Part 385
1655 ..... 14 Parts 13, 25 23 Part 650 46 Parts 3, 6, 12, 14, 24, 26, 31, 33, 34, 36-38, 40, 45, 70, 72, 75, 76, 78-80, 90, 93-95, 99, 105, 146, 154, 154a, 159-164, 166, 168, 175-177, 180-185, 188, 192-194, 402, 403 49 Parts 209, 216, 225, 228-233, 235, 236, 385, 396, 397
1657 ..... 49 Parts 7, 99, 209, 216, 511
1672 ..... 49 Part 190
1674a ..... 49 Part 193
1677 ..... 49 Part 190
1679 ..... 49 Part 190
1679b ..... 49 Part 190
1680—1681 ..... 49 Part 190
1681 ..... 49 Part 191
1803—1805 ..... 46 Part 147A
1803—1804 ..... 46 Parts 146, 148
1804 ..... 46 Parts 30, 98, 153 49 Part 190
1808 ..... 46 Parts 146, 147A, 148 49 Part 191
1903 ..... 46 Part 4
2002 ..... 49 Parts 190, 195
2006—2010 ..... 49 Part 190
3102 ..... 49 Part 397
10101 ..... 49 Part 1042
10301 ..... 49 Part 1001
10321 ..... 49 Part 1042, 1312
10326 ..... 49 Part 1150
10762 ..... 49 Part 1312
10903 ..... 49 Part 1150
10922 ..... 49 Part 1042
49 U.S.C. App.:
1903 ..... 46 Part 4
50 U.S.C.:
196 ..... 46 Part 94
198 ..... 46 Parts 2, 4, 12, 15, 31, 32, 34, 36-38, 40, 46, 68, 70, 72, 75-79, 90, 92, 93, 95-97, 99, 147, 160-164, 173, 180, 182, 188, 190, 192, 195
1701 et seq. ..... 15 Parts 371-373, 379, 385-387, 389, 399, 770, 772

CFR

50 U.S.C. App.:
2061 et seq.....20 Part 654
2071—2073.....15 Part 350
2151—2157.....15 Part 350
2159.....15 Part 350
2163.....15 Part 350
2401 et seq.....15 Parts 368-377, 379, 385-387, 389-391, 399

U.S. Statutes at Large:
92 Stat.:
2379.....34 Part 790
100 Stat.:
1783.....7 Part 1477
3341.....7 Part 1477
101 Stat.:
1331.....8 Part 245a

Public Laws:
95-147.....31 Parts 203, 214
95-454.....5 Part 317
99-570.....44 Part 5
100-34.....30 Part 778
100-77.....24 Parts 840, 841
100-202.....5 Part 630
100-284.....5 Part 630
100-590.....13 Part 108

Presidential Documents:
Executive Orders:
10096.....37 Part 100
10480.....15 Part 350
10530.....1 Part 7
10930.....37 Part 100
11012.....41 Part 101-7
11063.....24 Part 100
11222.....12 Part 792
11239.....46 Parts 26, 31, 34, 36-38, 40, 70, 72, 76, 78, 79, 90, 93, 95, 141, 147, 160-164, 176, 180, 188, 193, 194
11382.....46 Part 93
11548.....46 Parts 31, 176
11593.....7 Part 656
11609.....41 Part 101-7

Executive Orders—Con. CFR
11644.....32 Part 217
11725.....20 Part 654
11912.....15 Parts 350, 377
11988.....23 Part 650
44 Part 62
11989.....32 Part 217
12065.....32 Part 159
35 Part 60
12148.....15 Part 350
44 Part 62
12185.....13 Part 308
12188.....15 Part 359
12234.....46 Parts 2, 75
12316.....33 Part 1
40 Part 300
12356.....8 Part 242
12466.....41 Part 101-7
12522.....41 Part 101-7
12525.....15 Parts 368-377, 379, 385-391, 399
12532.....15 Parts 371-373, 377, 379, 385-387, 389, 399, 770, 772
12543—12544.....8 Parts 223, 223a
12543.....15 Part 390
12549.....26 Part 601
12571.....15 Parts 371-373, 379, 385-387, 389, 399, 770, 772
12580.....40 Part 35
12589.....5 Part 630
12600.....44 Part 5

Directives:
May 17, 1972.....35 Part 60

Reorganization Plans:
1950 Plan No. 3.....30 Parts 202, 203, 241
1950 Plan No. 6.....29 Part 70
1950 Plan No. 19.....20 Part 62
1965 Plan No. 3.....49 Part 216
1970 Plan No. 4.....50 Parts 253, 259
1978 Plan No. 3.....44 Part 17
1979 Plan No. 3.....15 Part 359

1988

53 FR Page	
24921-25128	July 1
25129-25300	5
25301-25480	6
25481-25590	7
25591-26022	8
26023-26216	11
26217-26418	12
26419-26584	13
26585-26750	14
26751-26986	15
26987-27146	18
27147-27334	19
27335-27468	20
27469-27662	21
27663-27818	22
27819-27954	25
27955-28176	26
28177-28362	27
28363-28626	28
28627-28854	29
28855-28996	Aug. 1
28997-29218	2
29219-29322	3
29323-29440	4
29441-29632	5
29633-29874	8
29875-30010	9
30011-30242	10
30243-30420	11
30421-30636	12
30637-30824	15
30825-30972	16
30973-31280	17
31281-31628	18
31629-31824	19
31825-32028	22
32029-32194	23
32195-32366	24
32367-32594	25
32595-32882	26
32883-33096	29
33097-33432	30
33433-33800	31
33801-34012	Sept. 1
34013-34272	2
34273-34478	6
34479-34710	7
34711-35060	8
35061-35190	9
35191-35282	12
35283-35422	13
35423-35798	14
35799-35986	15
35987-36228	16
36229-36430	19
36431-36556	20
36557-36774	21
36775-36948	22
36949-37280	23
37281-37538	26
37539-37726	27
37727-37982	28
37983-38280	29
38281-38686	30
38687-38938	Oct. 3
38939-39072	4
39073-39224	5
39225-39432	6
39433-39582	7
39583-39738	11
39739-40012	12
40013-40200	13
40201-40394	14
40395-40714	17
40715-40864	18
40865-41148	19
41149-41304	20
41305-41550	21
41551-42930	24
42931-43184	25
43185-43412	26
43413-43672	27
43673-43842	28
43843-43998	31
43999-44166	Nov. 1
44167-44372	2
44373-44584	3
44585-44852	4
44853-45058	7
45059-45248	8
45249-45442	9
45443-45750	10
45751-45880	14
45881-46078	15
46079-46426	16
46427-46600	17
46601-46842	18
46843-47178	21
47179-47490	22
47491-47656	23
47657-47798	25
47799-47926	28
47927-48242	29
48243-48504	30
48505-48628	Dec. 1
48629-48894	2
48895-49110	5
49111-49286	6
49287-49544	7
49545-49648	8
49649-49842	9
49843-49968	12
49969-50200	13
50201-50372	14
50373-50506	15
50507-50910	16

50911-51088	19
51089-51216	Dec. 20
51217-51534	21
51535-51724	22
51725-52110	23
52111-52396	27
52397-52622	28
52623-52970	29
52971-53376	30

1989

54 FR Page

1-96	Jan. 3
97-270	4
271-386	5
387-594	6
595-786	9
787-960	10
961-1142	11
1143-1324	12
1325-1674	13
1675-1922	17
1923-2080	18
2081-2984	19
2985-3404	23
3405-3576	24
3577-3768	25
3769-3978	26
3979-4248	27
4249-4748	30
4749-5070	31
5071-5206	Feb. 1
5207-5404	2
5405-5582	3
5583-5920	6
5921-6114	7
6115-6262	8
6263-6380	9
6381-6502	10
6503-6640	13
6641-6860	14
6861-7028	15
7029-7170	16
7171-7390	17
7391-7520	21
7521-7750	22
7751-7924	23
7925-8180	24
8181-8266	27
8267-8518	28
8519-8722	Mar. 1
8723-9024	2
9025-9194	3
9195-9412	6
9413-9752	7
9753-9978	8
9979-10134	9
10135-10266	10
10267-10534	13
10535-10620	14
10621-10970	15
10971-11156	16
11157-11362	17
11363-11482	20
11483-11692	21
11693-11934	22
11935-12168	23
12169-12418	24
12419-12570	27
12571-12868	28
12869-13042	29
13043-13156	30
13157-13344	31
13345-13504	Apr. 3
13505-13662	4
13663-13834	5
13835-14042	6
14043-14198	7
14199-14332	10
14333-14618	11
14619-14790	12
14791-14924	13
14925-15162	14
15163-15354	17
15355-15738	18
15739-15912	19
15913-16096	20
16097-16352	21
16353-17686	24
17687-17946	25
17947-18086	26
18087-18266	27
18267-18464	28
18465-18640	May 1
18641-18872	2
18873-19152	3
19153-19342	4
19343-19536	5
19537-19866	8
19867-20112	9
20113-20366	10
20367-20500	11
20501-20782	12
20783-21042	15
21043-21186	16
21187-21396	17
21397-21586	18
21587-21930	19
21931-22272	22
22273-22404	23
22405-22574	24
22575-22736	25
22737-22874	26
22875-23192	30
23193-23448	31

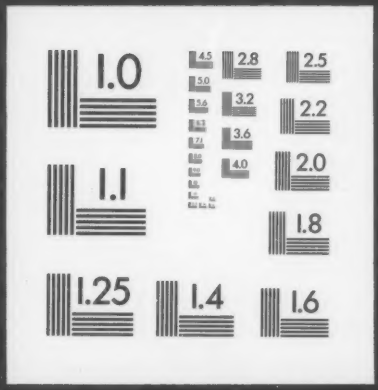
1.0
2.8
2.5
3.2
2.2
3.6
4.0
2.0
1.1
1.8
1.25
1.4
1.6